DEBRIS

GEN

ALLEN COUNTY PUBLIC LIBRARY
3 1833 01868 6649

GC
977.2
P97DAB
1940

1940 DEBRIS

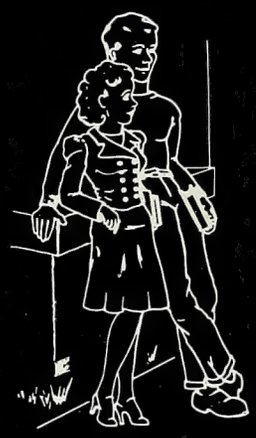

The DEBRIS 1940

PURDUE UNIVERSITY · WEST LAFAYETTE, INDIANA

PUBLISHED BY THE SENIOR CLASS OF 1940

WILLIAM B. STRONG, EDITOR · RICHARD C. MCNEIL, BUSINESS MANAGER

ROBERT H. DYER, PHOTOGRAPHIC EDITOR · CAROLINE SCOTT, COED EDITOR

PURDUE UNIVERSITY
SCIENCE
TECHNOLOGY
AGRICULTURE

P

CONTENTS

ADMINISTRATION

ORGANIZATIONS

SENIORS

ACTIVITIES

FEATURES

FRATERNITIES

ATHLETICS

SORORITIES

RESIDENCE HALLS

MUSIC HALL . . . A VAGUE VISION IN THE MINDS OF MUSIC LOVERS AT THE UNIVERSITY WAS FINALLY REALIZED ON MAY 4, 1940, WHEN A SPACIOUS, ACOUSTICALLY-COMPLETE BUILDING FOR MUSICAL ACTIVITIES WAS DEDICATED. AN AUDITORIUM, WHICH HAS A SEATING CAPACITY OF 6,200, IS THE CENTER OF UNIVERSITY MUSICAL PERFORMANCES. RADIO STUDIOS AND OFFICES OF ALL UNIVERSITY MUSICAL ORGANIZATIONS, INCLUDING THOSE OF THE STERLING PURDUE BAND, ARE TO BE FOUND HERE.

H

EAVILON HALL . . . THIS BUILDING, COMPLETED IN 1895, HAS ITS THREE-STORY BRICK AND STONE FRONT SURMOUNTED BY A TOWER 126 FEET IN HEIGHT WHOSE FOUR-FACED CLOCK KEEPS A CONTINUAL WATCH OVER CAMPUS. EVERY STUDENT IS ACQUAINTED WITH THE TRAGEDY OF THE FIRE WHICH BEFELL THIS IMPOSING EDIFICE FOUR DAYS AFTER ITS DEDICATION. A FAMOUS PHRASE IS ACCREDITED TO PRESIDENT SMART WHEN HE REFERRED TO REBUILDING HEAVILON HALL "ONE BRICK HIGHER".

FIELDHOUSE . . . THE MODERN EXTERIOR OF THE PURDUE FIELD-HOUSE AND GYMNASIUM IS INDICATIVE OF THE COMPLETE EQUIP-MENT WITHIN ITS WALLS. IT HAS BEEN AN INCENTIVE FOR MANY STUDENTS TO DEVELOP AND DISPLAY THEIR ATHLETIC ABILITY. THE GYMNASIUM HOUSES THE OFFICES OF THE STAFF AND A REGULATION SWIMMING POOL; ATTACHED TO THE REAR OF THIS STRUCTURE IS THE FIELDHOUSE WHICH IS COMPLETELY WINDOWLESS, GLASS BRICK BEING USED IN THE UPPERWALLS.

MOKE STACK . . . THE FIRST VISIBLE SIGN OF PURDUE UNIVERSITY TO ANYONE APPROACHING THE CAMPUS IS THE SMOKE STACK WHICH TOWERS TWO-HUNDRED-FIFTY FEET OVER THE HEATING AND POWER PLANT. IF THE BRICKS IN THIS STACK WERE LAID END TO END, THEY WOULD EXTEND A DISTANCE OF TWENTY-ONE MILES. IN THE PLANT STUDENT ENGINEERS ARE AFFORDED PRACTICAL EXPERIENCE, USING IT AS A TESTING GROUND. THE ENTIRE PLANT WAS DESIGNED AT THE UNIVERSITY.

P

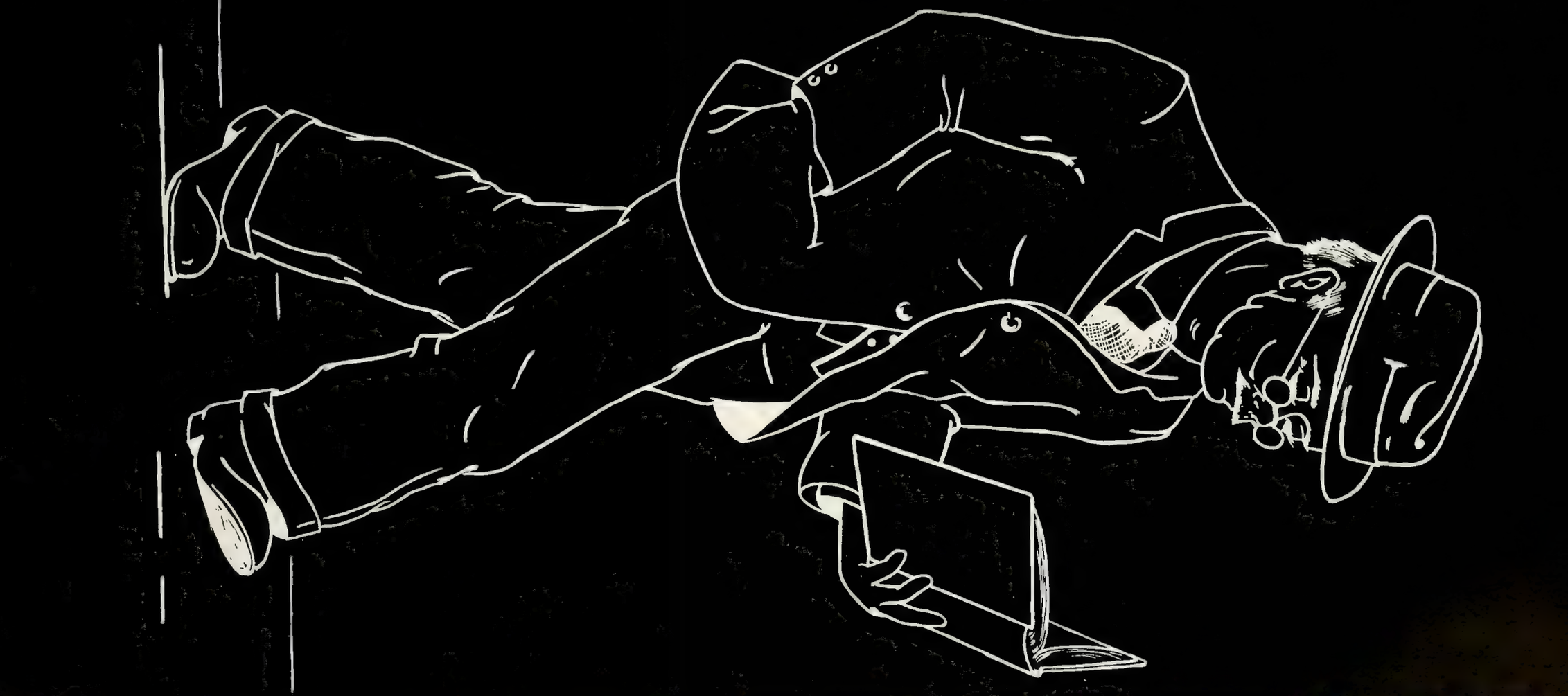

ADMINISTRATION

ADMINISTRATION

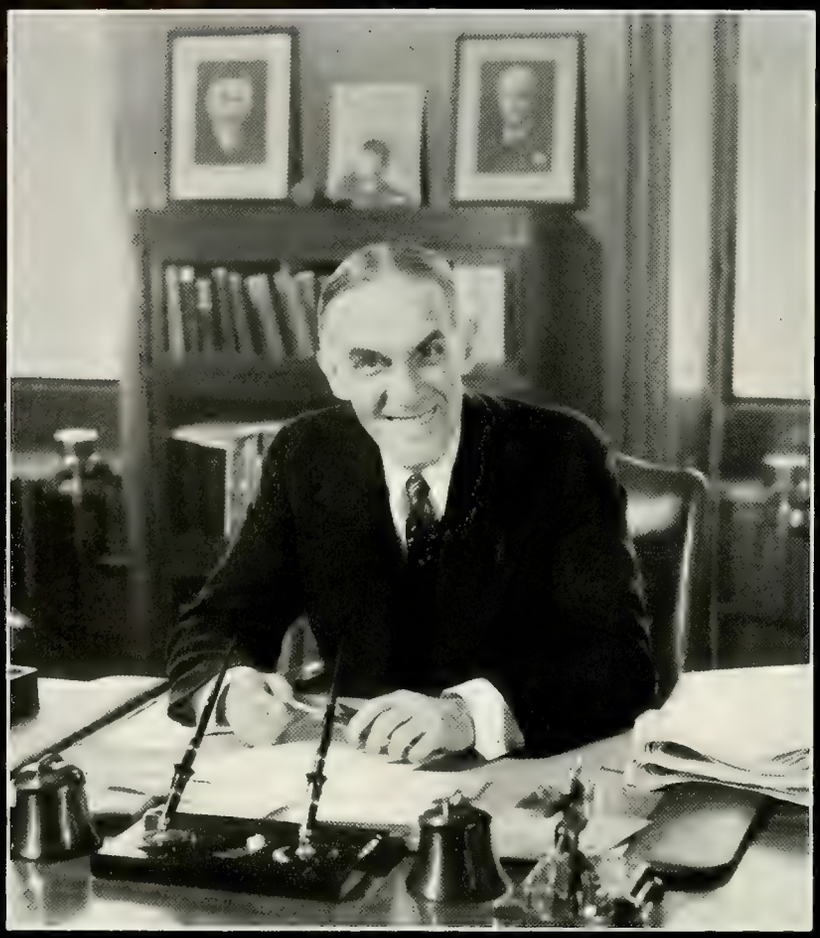

EDWARD C. ELLIOTT

PRESIDENT OF PURDUE UNIVERSITY

B.S. DEGREE—NEBRASKA, 1895

M.A. DEGREE—NEBRASKA, 1897

DOCTORATE—COLUMBIA, 1905

HONORARY DEGREES:

DEPAUW, 1928

BUTLER, 1928

COLUMBIA, 1929

OREGON AGRICULTURAL COLLEGE, 1930

NEBRASKA, 1936

Recently when asked by the **Debris** about his hobbies, the President promptly replied that he had none. After a moment he admitted to one hobby and that one was Purdue. Then he continued, "For nearly eighteen years Purdue has been not only my sole duty but also my main diversion. In spite of the normal amount of drudgery that goes with every job, the University is such a many-sided institution that there is scarcely ever a moment of dullness. The President's work is a continuous adventure with uncertainties. For what is more certain than the uncertainty of the youth who make up the most of the many sides of the University?"

"Sometimes, but not often, I envy my friends who have devised or adopted one of those interesting escapes from the hum-drum of work now called hobbies — butterflies, mushrooms, or postage stamps, candid photography, carpentry, gardening, or saxophone playing. Indeed one time I thought of taking up the saxophone as a protection against those who did play. If I were to possess a hobby, it would be to find out why other people have hobbies; for instance, why students prefer dancing, coca-cola, bridge, and being late; or why faculties prefer final examinations. However, I am reconciled to being happy with the best of daily hobbies—Purdue. It has the great advantage that one may have it without stopping his work."

FRANK C. HOCKEMA

Assistant to the President

"Whenever I can give a chap who is down and out a boost in the proper direction, it gives me a thrill." In these words, Frank C. Hockema, Assistant to the President of the University, described the most interesting phase of his administrative work. Since he assumed his present position in 1935, Professor Hockema has done much to increase the prestige of Purdue and to provide contacts with employers for graduates. In this work he devotes a great deal of his time lecturing to industrial managers and their employees.

Aside from his attention to advisory capacities, he is interested in creating higher ethical and scholastic standards at Purdue. Solving students' problems is his favorite pastime. After office hours, however, he enjoys golf, reads many books, and takes pride in his well-cultivated garden.

JAMES W. NOEL

PALMER R. EDGERTON

DAVID ROSS, Chairman

To the Board of Trustees, which has procured $4,250,000 for the University during the past year for the purpose of constructing new buildings, the students owe a vote of thanks. These buildings include the Chemical Engineering Building, the Music Hall, the addition to the Student Union Building, the new Women's Residence Hall, and the new Cary Halls. Though only four meetings a year are regularly scheduled, the Board members generously gave their cooperation and time to promote work on the projects. During the past year they met approximately every two weeks.

DR. KATHRYN McHALE

BOARD OF

J. EMMETT HALL

BOARD MEETING

JOHN W. WHEELER

JOHN A. HILLENBRAND

ROBERT A. SIMPSON

In order to insure that the best men and women available will be selected for membership on the Board of Trustees, many exacting requirements must be fulfilled. The nine members of the Board must be citizens of Indiana; three of them, alumni of Purdue, are selected by the Alumni Association and recommended to the governor for appointment; the remaining six are appointed directly by the governor. Members of the Board are appointed for three-year terms; however all of them except one have now served for periods of ten years or more by reappointment. These people are experienced in matters of education and business and are vitally interested in the improvement of Purdue University.

TRUSTEES

PAUL B. STURM

DEAN OF MEN

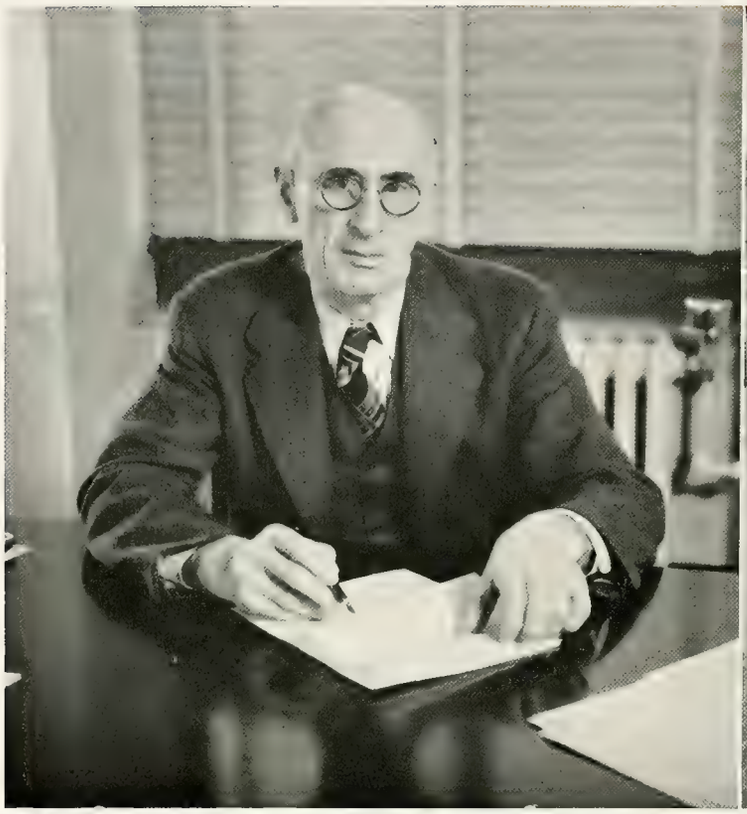

"A freshman at Purdue will do well to keep his eyes open and talk relatively little." It is advice like this which ably represents the calm, deliberate manner and sound judgment of Dean Martin Luther Fisher. He received his B.S. degree from Purdue and in 1911 obtained his master's degree from the University of Wisconsin. An asset to his present position is his past experience with Purdue. After graduation he became an instructor, and his ability as an educator soon merited him a professorship in agronomy.

In addition to his important responsibilities as Dean of Men, Dean Fisher is a member of a large number of committees. In the course of Purdue's progress he has observed student tendencies and learned how one might profit best by his college education. For nearly four decades he has seen and helped Purdue gain an admirable reputation by virtue of its product, dependable men and women.

It is not uncommon to see students outside Dean Fisher's private office somewhat nervously awaiting interviews with him. From this the casual observer might judge the Dean to be a person of disagreeable and punitive nature, but, on the contrary, as you enter his office you receive a courteous welcome and an encouraging, "Now what might I be able to do for you?" His obvious kindness and wisdom in the functions of his position made him recipient of the annually awarded leather medal of Sigma Delta Chi in 1937. Further distinction he has received by membership in fraternal honoraries, Alpha Zeta and Sigma Xi.

His interest in nature study is evidenced by his membership in a number of natural science organizations including the Indiana Audubon Society. Dean Fisher's variety of interests is conducive to proper personality development which he recognizes as an important part of a student's education. This is his reason for advising students to enter extra-curricular activities.

DEAN OF WOMEN

In the Dean of Women's office the practice of "calling coeds on the carpet" has long been abandoned. Instead, our Dean of Women, Dorothy C. Stratton, is striving to make it possible for each coed to obtain the most from her college education in her scholarship, her social life, and her extra-curricula.

In counseling the coeds of Purdue and in helping them make the necessary adjustments, she is ably assisted by Miss Clare E. Coolidge, Assistant Dean of Women. Also aiding Dean Stratton is Miss Ruth Houghton, Director of the Placement Service for Women. Dean Stratton was graduated from Ottawa University with a B.A. degree and obtained her master's degree from the University of Chicago. After having received her Ph.D. from Columbia, she was honored in June, 1938, by an LL.D. from her alma mater.

Actively interested in benefiting coeds, Dean Stratton helped with the organization of the new science option for freshmen women. She also organized plans for the Contemporary Culture and Vocational Guidance Conferences which are held in alternate years. Because of her personal interest in campus activities and benefits that coeds derive from them, she sponsors Gold Peppers, Mortar Board, W.S.G.A., Pan-Hellenic Council, and Y.W.C.A.

Dean Stratton is on campus both winter and summer. Last summer her major project was a training school for house mothers who came from thirty-eight campuses to obtain information about house management, student personality adjustments, individual counseling, and methods by which the intellect may be stimulated. During the rare occasions when Dean Stratton can close her desk and "get away from it all" she enjoys golfing, traveling, and observing people.

P

SCHOOLS

CONTENTS

AGRICULTURAL EXPERIMENT STATION
DEAN H. J. REED AND FACULTY
AGRICULTURAL OPTIONS
SENIORS

Students were first enrolled in Agriculture in the year 1878.

Since 1887, when the first agricultural building, the Agricultural Experiment Station, was erected, 11 main structures have been added to the south campus.

The buildings, along with adjacent farm lands, cover approximately 2,000 acres.

Originally located where the library and Fowler Hall now stand, the School of Agriculture awarded its first degree in 1882.

SECTION EDITORS

A. B. WILLIAMSON BETTIE HASS

AGRICULTURE

H. J. REED, Dean of the School of Agriculture

Extensive facilities for intensive instruction and research in the fourteen options offered in the School of Agriculture provide thorough training for many occupations and opportunities in educational and commercial fields related to agriculture.

Preparation for the industrial aspects of agriculture is included in the courses in dairy production and manufacturing, the chemistry of agriculture, and pomology. Forestry and rural economics options are preparational courses for government employment. Other professional fields are opened through training in agricultural education, agricultural chemistry, agronomy, entomology, and floriculture. For those who visualize farm operation as a future occupation, courses in general agriculture, animal husbandry, poultry husbandry, and vegetable gardening are offered.

Activities which further training along agricultural lines are heartily encouraged. Judging teams in live stock, dairy products, poultry, fruits, and grains take part in intercollegiate competition and have won many high honors. The Horticulture Show, where beautiful floral specimens are exhibited, holds an important place in the various exhibits and shows sponsored by different departments in the School of Agriculture. The Purdue Egg and Chick Show is the pioneer enterprise of its kind and has assumed national importance. The Purdue "Little International Livestock Show" is held preliminary to the International Livestock Exposition at Chicago.

On July 1, 1939, Harry J. Reed became dean of the school. Dean Reed intends to double the enrollment in the school, add to the present facilities proportionately, and increase the value of the curricula offered.

H. R. Kraybill
J. J. Davis
L. Greene
H. W. Gregory

F. G. King
O. G. Lloyd
B. N. Prentice
A. T. Wiancko

Animal Husbandry Option

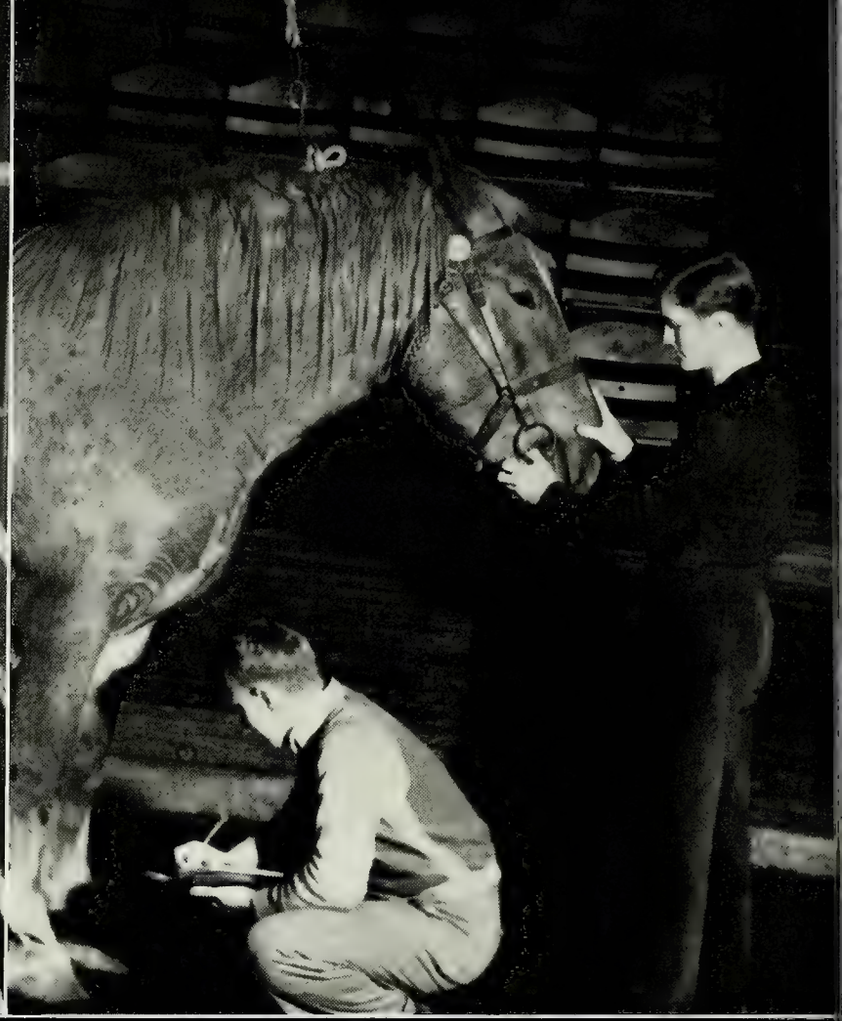

Live Stock Judging Option

Horticulture Option

Agricultural Chemistry Option

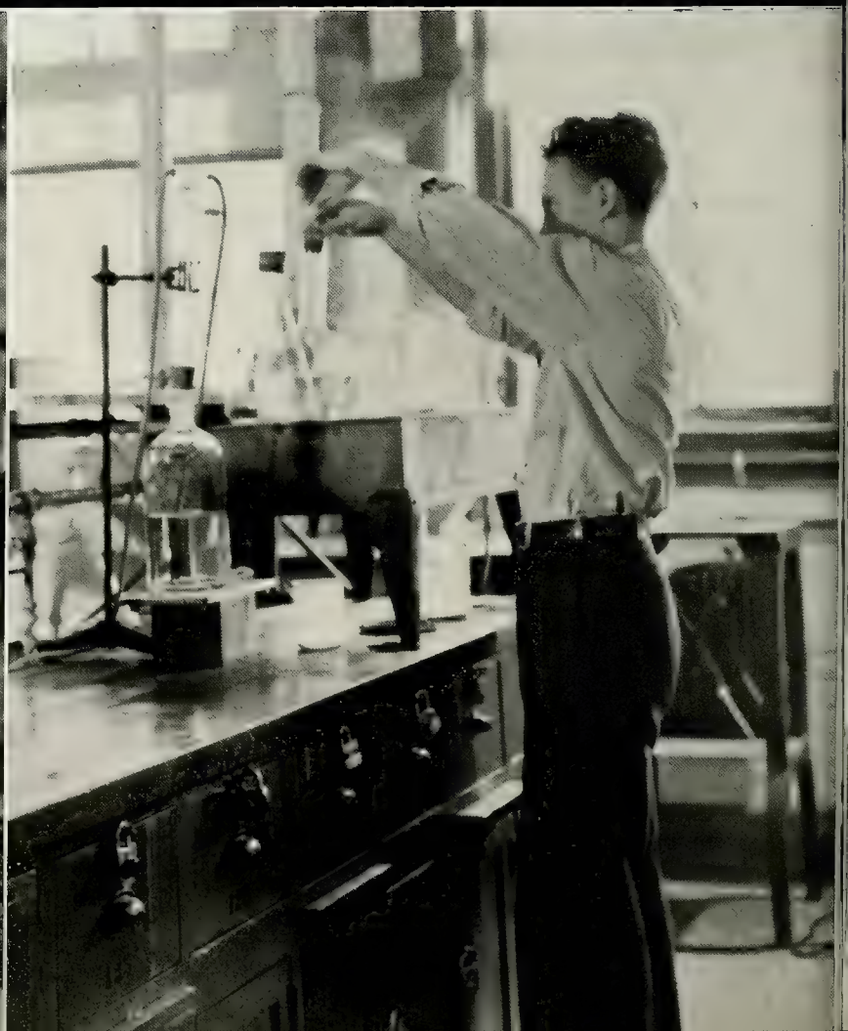

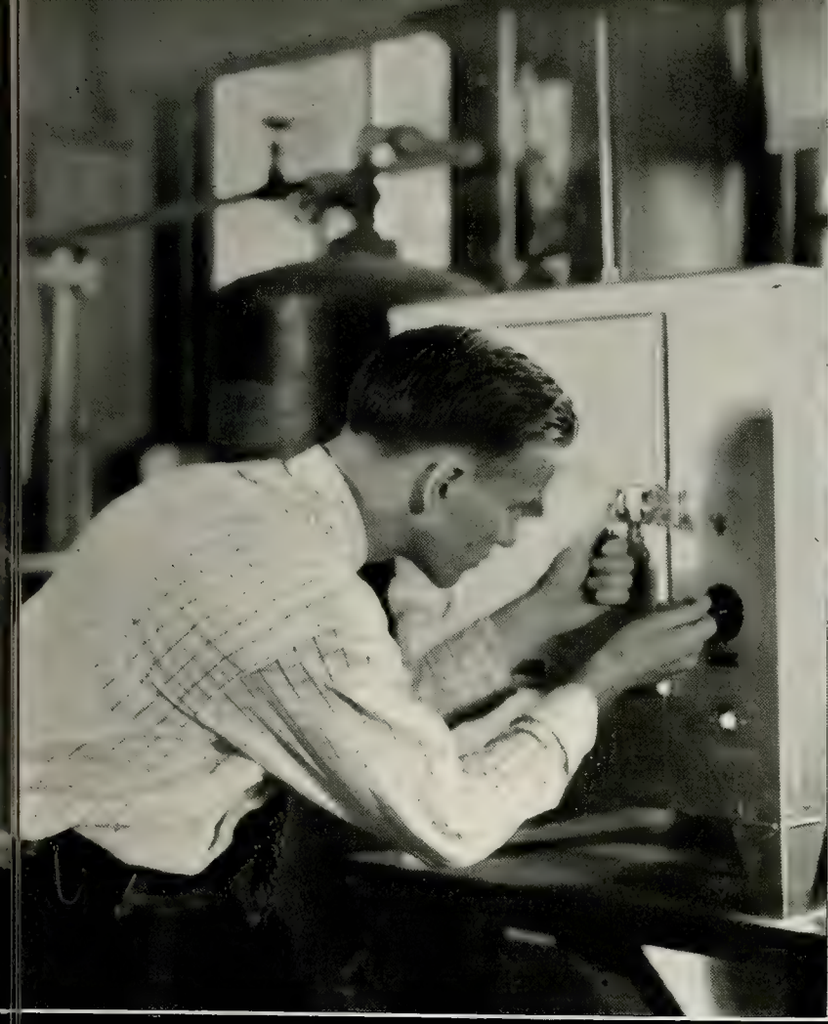

Agricultural Chemistry Option

Agricultural Engineering Option

Management Option

Dairy Manufacturing Option

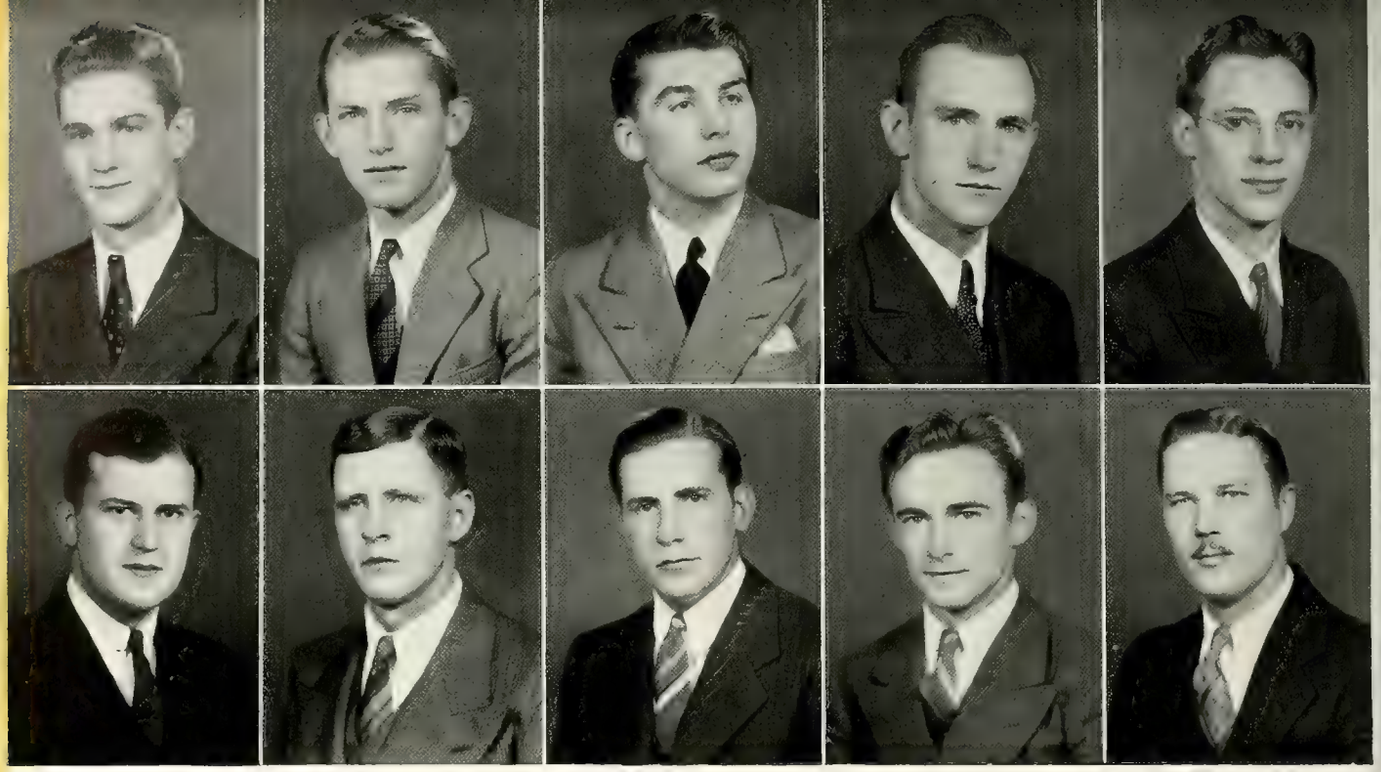

ALLEN, REX B.
B.S.A.
West Lafayette
P.I.A.; Band; Camera Club; Entomology Society; Forestry Club

ANDERSEN, JACK
B.S.A.
Mount Vernon
P.I.A.; Dairy Club

ANDERSON, LESTER H.
B.S.A.
Michigan City
Cary Club; Forestry Club; Intramural Sports

ANDERSON, OTIS K.
B.S.A.
Brazil
P.I.A.; Agricultural Education Society; Entomology Society; Intramural Sports; Poultry Club

APPLEGATE, E. H.
B.S.A.
Yorktown
P.I.A.; Horticulture Show, Ass't. Mgr.; Horticultural Society, Vice-Pres.

BALDWIN, CONRAD A.
B.S.A.
Peru
P.I.A.; Dairy Club

BLACK, PERRY O.
B.S.A.
Terre Haute
P.I.A.; Agricultural Education Society; Entomology Society; Poultry Club

BLOCKSOM, GEORGE A.
B.S.A.
Terre Haute
Alpha Gamma Rho, Vice-Pres.; Intramural Sports; Skull and Crescent

BOGUE, E. SPENCER
B.S.A.
Rushville
Alpha Gamma Rho; Alpha Zeta; Hoof and Horn, Pres.; Intramural Sports

BONNET, CHRISTOPHER H.
B.S.F.
Lafayette
Forestry Club; P.O. M.M.; Xi Sigma Pi

AGRIC

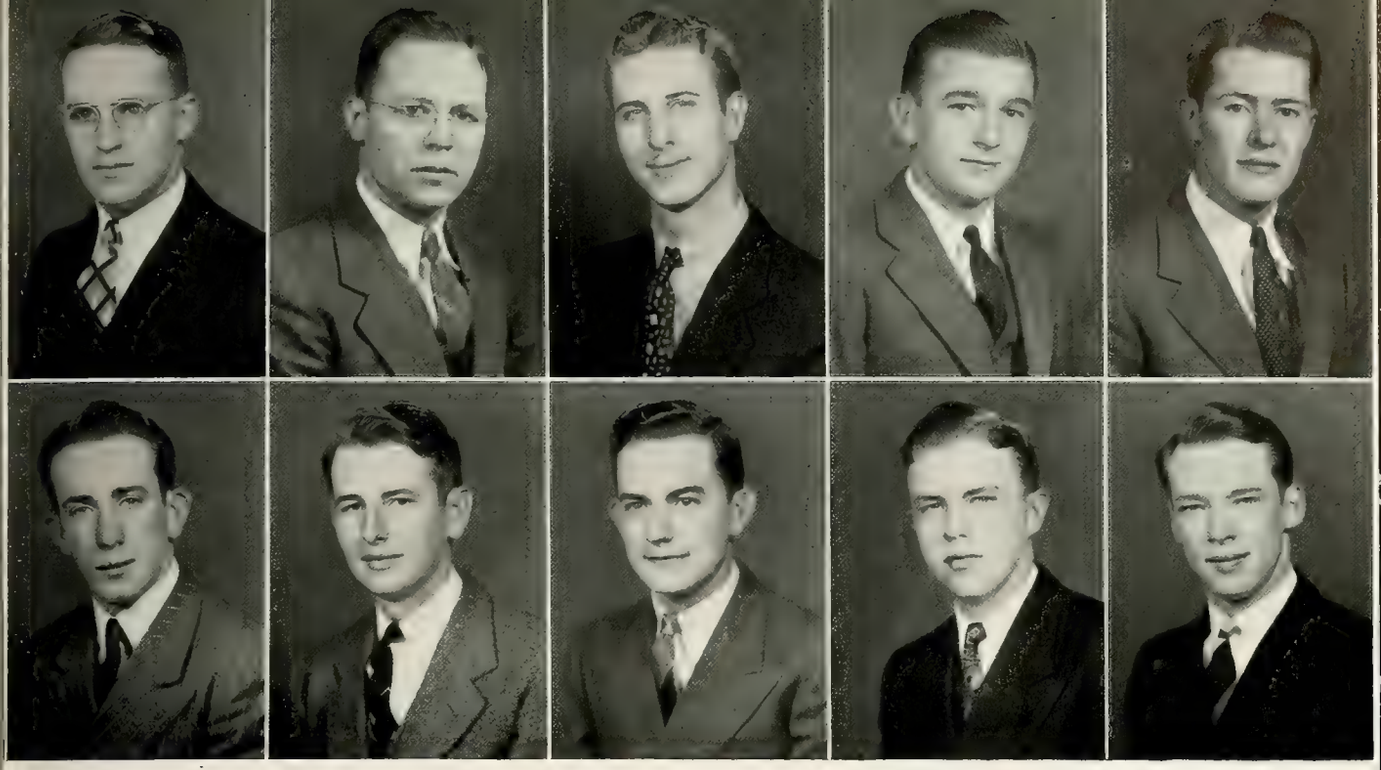

BREESE, JOHN E.
B.S.A.
West Lafayette
Agriculturist; Dairy Club

BREWER, EARL
B.S.A.
Mitchell
P.I.A.; Agricultural Education Society, Pres.; Agriculturist; Cosmopolitan Club

BRINKERHOFF, BURTON W.
B.S.A.
Portland
Agricultural Education Society; Varsity Basketball

BROWN, CHESTER W.
B.S.A.
Syracuse
P.I.A.; Hoof and Horn

BROWN, H. M.
B.S.F.
Lakewood, N. J.
P.I.A.; Forestry Club

BROWNLEE, I. G.
B.S.A.
Pittsboro
P.I.A.

BRUINGTON, G. E.
B.S.A.
Anaheim, Calif.
Pi Kappa Phi

BRUNK, MERRILL
B.S.A.
Kokomo
P.I.A.; Alpha Zeta, Treas.; Ceres, Secy.; Distinguished Student

BURBRINK, KENNETH
B.S.A.
Columbus
Agricultural Education Society; Agriculturist, Editor; Alpha Zeta; Ceres; Distinguished Student; Kappa Delta Pi; Sigma Delta Chi; University Choir

BURNS, BENTON H.
B.S.F.
Chicago, Ill.
Pi Kappa Alpha; Alpha Phi Omega; Forestry Club; Gala Week Comm.; Glee Club; Gymnastic Club; Junior Prom Comm., Chair.; Military Ball Comm.; Playshop, Pres.; P.O.M.M.; Radio Club; Skull and Crescent; Soph. Cotillion Comm.; Theta Alpha Phi; Union Show; University Choir; Varsity Cheer Leader; WBAA; Who's Who in Amer. Colleges and Universities; Xi Sigma Pi

ULTURE

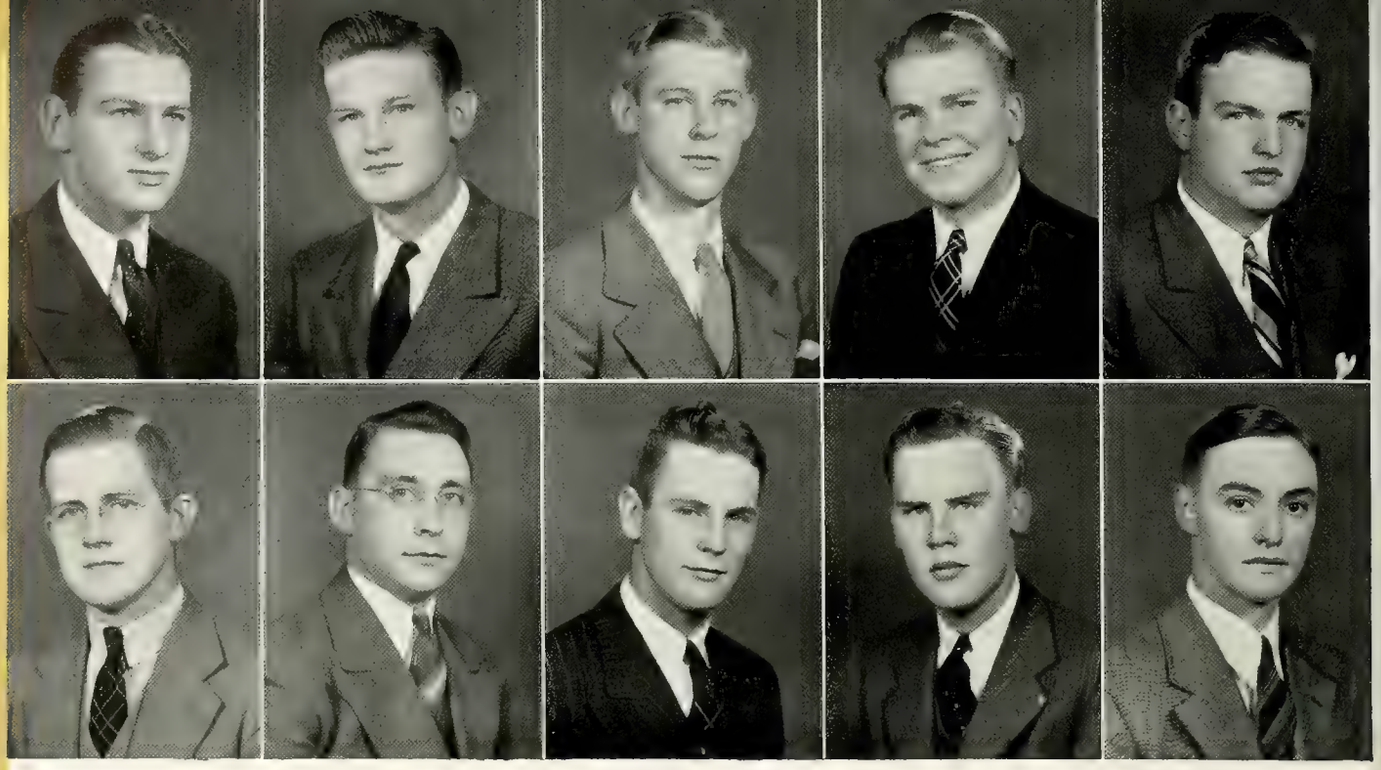

CANADA, THOMAS L.
B.S.A.
Jamestown
Tau Kappa Epsilon; Agriculturist; Band; Fraternity Presidents' Council

CANTLEY, WALTER G.
B.S.A.
Lakewood, Ohio
Alpha Gamma Rho; Dairy Club; Intramural Sports

CHATHAM, ELMO A.
B.S.A.
Orleans
Agricultural Education Society; Distinguished Student; Kappa Delta Pi

CLARK, H. K.
B.S.F.
Rushville
Forestry Club

COFFMAN, BEN H.
B.S.A.
Cloverdale
Cary Club; Agriculturist; Horticulture Show Comm.; Horticultural Society, Pres.

COLE, I. M.
B.S.A.
Indianapolis
Lambda Chi Alpha; Alpha Phi Omega; Horticulture Show Comm.; Horticultural Society; Newman Club

CONKLIN, FRED M.
B.S.A.
Cambridge City
Alpha Kappa Lambda; Agricultural Show Comm.; Animal Husbandry Club; Hoof and Horn

CORE, WILLIAM R.
B.S.A.
Franklin
Alpha Gamma Rho; Dairy Club, Pres.; Skull and Crescent; Soph. Cotillion Comm.; Union

COUGILL, CHARLES E.
B.S.F.
Auburn
Delta Chi; Forestry Club

CRUM, CHARLES J.
B.S.A.
Solsberry
P.I.A.; Agricultural Education Society; Distinguished Student; Hoof and Horn; Kappa Delta Pi

AGRIC

DAVIS, JOE J.
B.S.A.
Seymour
Glee Club; University Choir

DENZLER, JULIUS
B.S.A.
Scottsburg
Agriculturist; Agricultural Chemistry Club, Vice-Pres.; Alpha Zeta; Ceres; Distinguished Student; Egg Show Comm.; "P" Club; Phi Lambda Upsilon; Skull and Crescent; Varsity Track and Cross Country

DOWNEN, C. W.
B.S.A.
Shelburn
Dairy Club

DUDLEY, R. L.
B.S.F.
Elkhart
Forestry Club

DUGGLEBY, EARL B.
B.S.A.
Tefft
P.I.A.; Agricultural Education Society; Wesley Players, Vice-Pres.

ERICKSON, MORRIS H.
B.S.A.
Brookston
Delta Upsilon; Agricultural Education Society; Concert Choir; Glee Club; Intramural Sports; University Choir, Mgr.

FAVINGER, JOHN J.
B.S.A.
ALBION
P.I.A.; Agriculturist; Entomology Society, Pres.; Forestry Club

FINLEY, ROGER
B.S.A.
Seymour
Agricultural Education Society; Agriculturist; Ceres; Distinguished Student; Kappa Delta Pi; Sigma Delta Chi

FLANAGAN, JOHN T.
B.S.A.
West Lafayette
Cary Club; P.I.A. Exec. Board; Agronomy Club; Exponent; Purdue Independent, Sports Ed.; Intramural Sports; Newman Club; Reamer Club; Varsity Show; Ward Mgr.

FRANZ, FRANK E., JR.
B.S.A.
Greenfield
P.I.A.; Concert Choir; Glee Club; Musical Organizations, Treas.; Playshop; University Choir

ULTURE

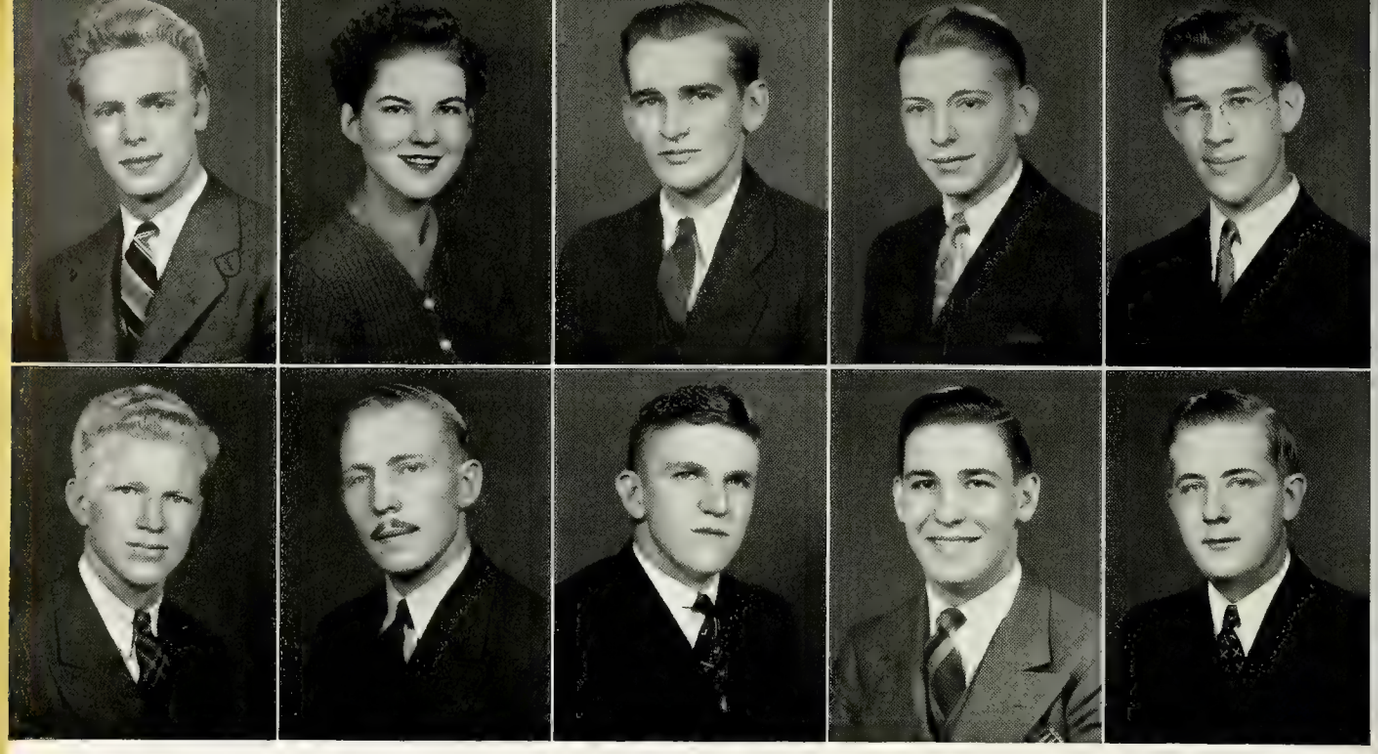

FREEMAN, PHILIP D.
B.S.A.
South Bend
Delta Upsilon; Dairy Club; Intramural Sports; "P" Club; Varsity Football

FULLENWIDER, BETTE
B.S.A.
Waveland
Horticulture Show Comm.; Horticultural Society

FULTZ, FREDERICK GARRETT
B.S.A.
Salem
P.I.A.; Hoof and Horn; Intramural Sports; Union

GLARDON, JAMES E.
B.S.A.
Lawrenceburg
P.I.A.; Agricultural Education Society; Distinguished Student; Kappa Delta Pi

GOINGS, DONALD L.
B.S.A.
Auburn
P.I.A.; Agricultural Society

GOLDSBERRY, WALTER M.
B.S.F.
Greencastle
P.I.A.; Distinguished Student; Forestry Club; Agriculturist; Sports; Xi Sigma Pi

GREEN, EDWIN K.
B.S.A.
Cromwell
P.I.A.; Dairy Club; Intramural Sports

GREENBURG, JOHN W.
B.S.A.
West Lafayette
Alpha Chi Rho; Animal Husbandry Club; Hoof and Horn

GROSS, CLARENCE R.
B.S.A.
Warsaw
P.I.A.; Agricultural Education Society; Entomology Society; Poultry Club

GROSS, J. E.
B.S.A.
Talbot
P.I.A.; Agricultural Education Society; Entomology Society; Poultry Club

AGRIC

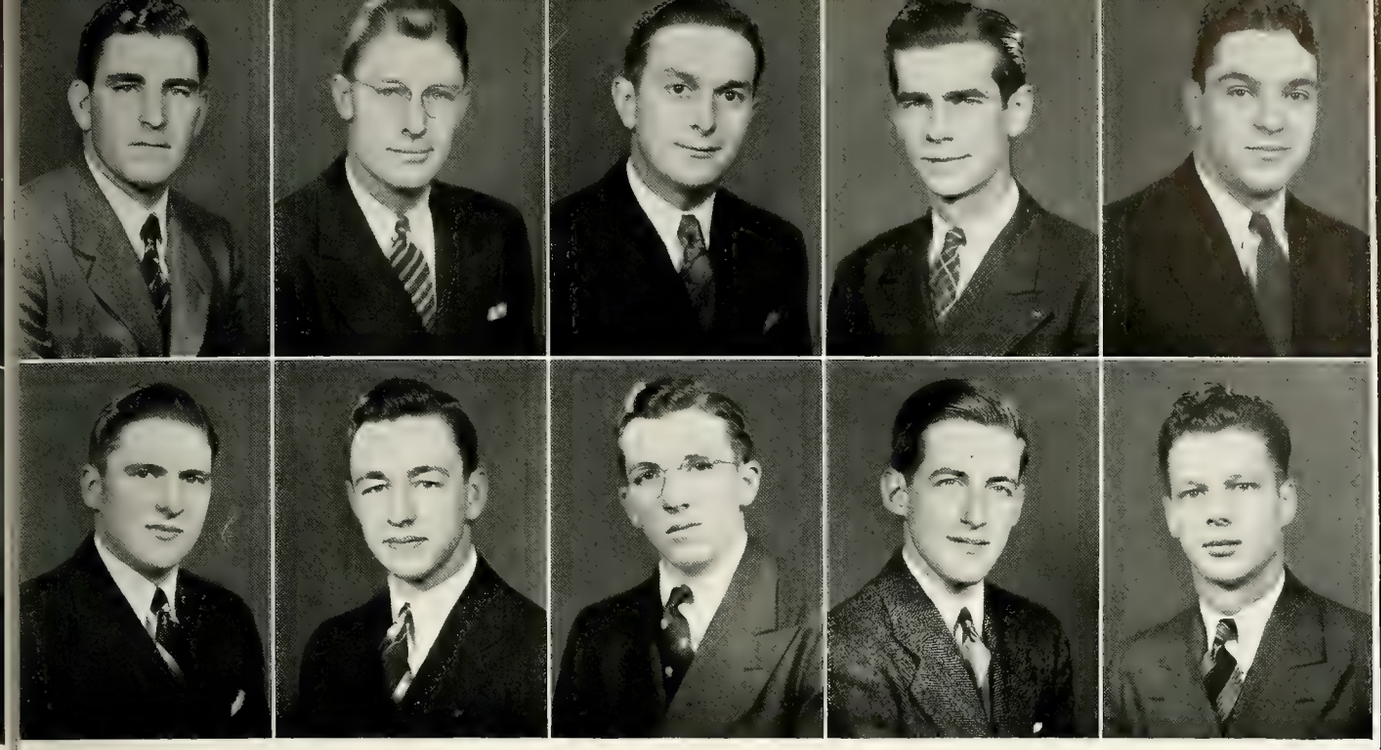

HAAG, WARREN K.
B.S.A.
Evansville

HACKLEMAN, JOHN L.
B.S.A.
Connersville
Alpha Gamma Rho; P.I.A.; Animal Husbandry Club; Band; Hoof and Horn; Scabbard and Blade; Skull and Crescent; Student Senate

HALL, RAYMOND L.
B.S.A.
Franklin
Agricultural Society; Intramural Sports

HAMILTON, ROBERT L.
B.S.A.
Stockwell
Phi Kappa Psi; Cary Club; Agriculturist; Alpha Zeta; Animal Husbandry Club; Distinguished Student; Glee Club; Hoof and Horn; University Choir; Wesley Players

HARDIN, E. R.
B.S.A.
Plainfield
P.I.A.; Animal Husbandry Club; Hoof and Horn

HARDIN, JOHN D.
B.S.A.
Bridgeport
Alpha Gamma Rho; Agricultural Education Society; Intramural Sports; Union

HARPER, JOHN W.
B.S.A.
Crown Point
Alpha Gamma Rho; Animal Husbandry Club; Hoof and Horn; Intramural Sports

HARPER, ROBERT H.
B.S.A.
Winchester
Agricultural Chemistry Club, Pres.; Agriculturist; Distinguished Student; Intramural Sports

HARTMAN FRED B., JR.
B.S.A.
Cincinnati, O.
Sigma Alpha Epsilon; Band; Fraternity Presidents' Council; Hoof and Horn; Union

HARVEY, ROBERT C.
B.S.A.
Bridgeport
P.I.A.; Dairy Club; Intramural Sports

ULTURE

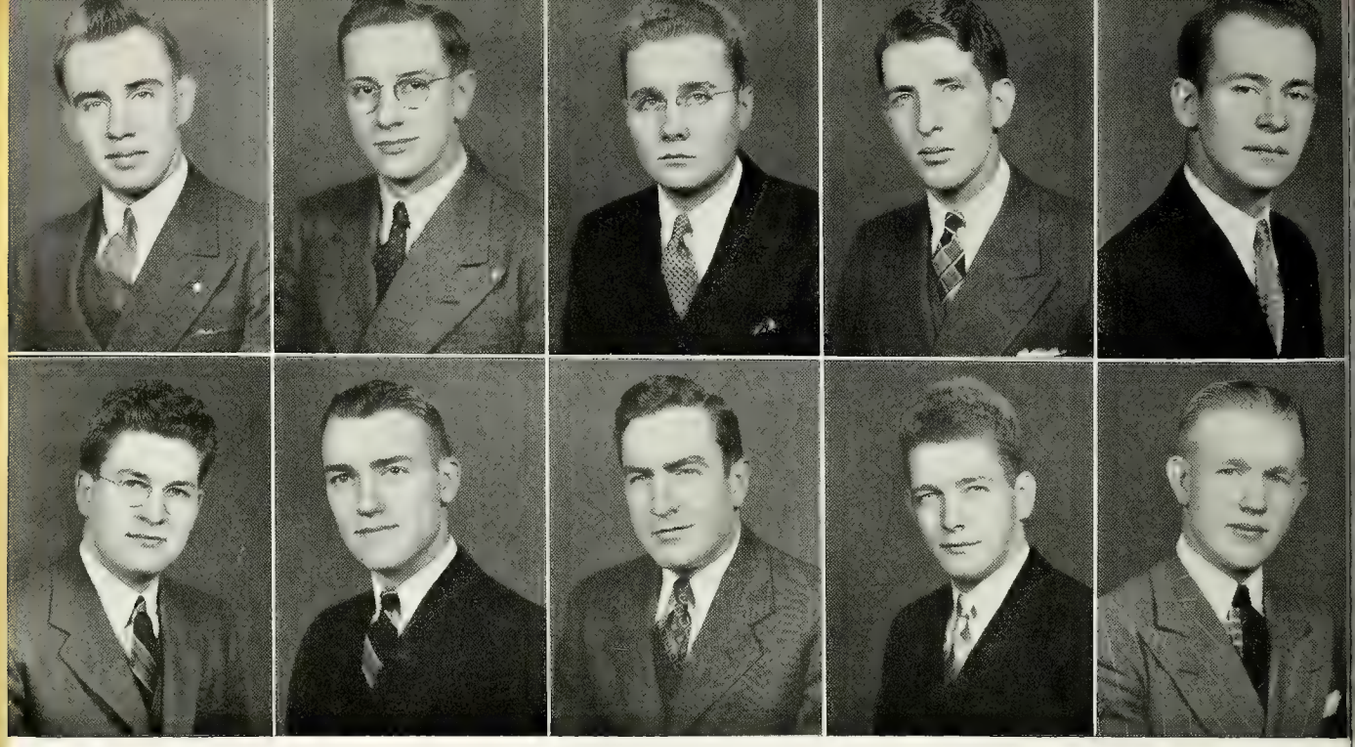

HAVERKAMP, LEONARD J.
B.S.A.
Bennington
P.I.A.; Agricultural Education Society; Agriculturist; Alpha Zeta; Distinguished Student; Intramural Sports, Mgr.; Kappa Delta Pi; Reamer Club

HAWKINS, JOHN C.
B.S.F.
Evansville
Pi Kappa Alpha; Agriculturist; Forestry Club; Intramural Sports; Playshop

HERTENSTEIN, EARL C.
B.S.A.
Versailles
Cary Club; P.I.A.; Agricultural Education Society

HESS, GERALD M.
B.S.A.
Argos
P.I.A.; Agricultural Education Society; Dairy Club; Distinguished Student; Intramural Sports; Kappa Delta Pi

HESS, LLOYD D.
B.S.A.
Fort Wayne
Agricultural Chemistry Club, Treas.

HINSHAW, JERRY E.
B.S.A.
Sheridan
P.I.A., Pres.; Activities Bureau, Advisory Board; Agricultural Education Society; Alpha Zeta; Egg Show Comm.; Exec. Board of Nat'l Independent Students' Assoc., Chair.; Hoof and Horn; Intramural Sports; Kappa Delta Pi; Poultry Club; Purdue Independent, Jr. Ed.; Purdue Ward Assoc., Pres.; Reamer Club; Riding Club; Varsity Basketball, Soph. Mgr.; Who's Who in Amer. Colleges and Universities

HITCHCOCK, V. T.
B.S.A.
Selma
P.I.A.; Alpha Zeta, Chancellor; Band, Publicity Officer; Distinguished Student; Forensic Council; Hoof and Horn; Purdue Independent; Reamer Club

HOLLOWAY, MAX C.
B.S.A.
Bluffton
P.I.A.; Agricultural Education Society; Intramural Sports

HOWAT, FRANK A.
B.S.A.
Francesville
P.I.A.; Agriculturist; Agromony Club; Camera Club; Intramural Sports

HRUBY, VINCENT M.
B.S.A.
Columbus
Cary Club, Pres.; P.I.A.; Egg Show Comm., Mgr.; Jr. Prom Comm.; Poultry Club; Union, Activities Chair.

AGRIC

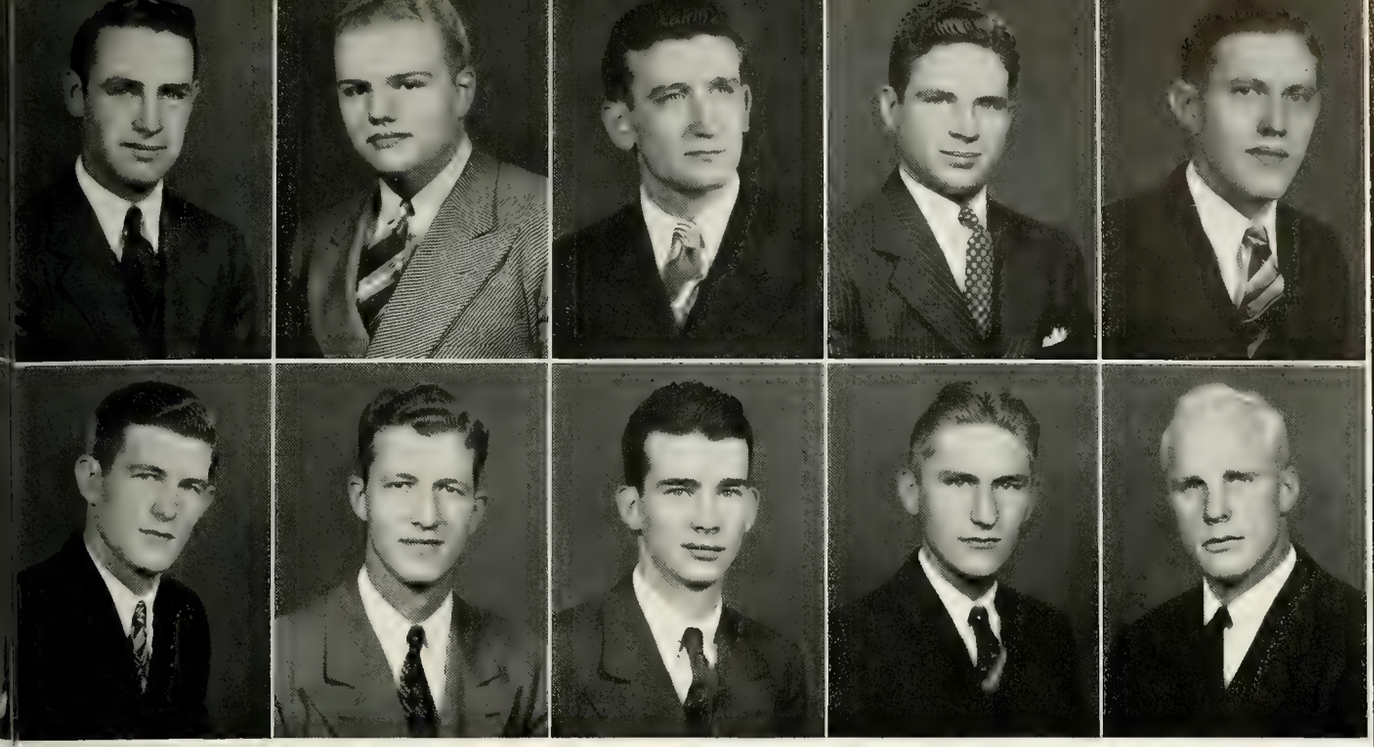

HUBER, MAURICE C.
B.S.A.
Goshen
Poultry Club; Poultry Judging Team

HUFF, JAMES W.
B.S.A.
Peru
Hoof and Horn

HUGHES, VERLE B.
B.S.F.
Chalmers
Forestry Club

IRVIN, C. E.
B.S.A.
Waynetown
P.I.A.; Agriculturist; Alpha Zeta; Animal Husbandry Club; Distinguished Student; Hoof and Horn; Purdue Livestock Judging Team

JENKINS, WOODROW R.
B.S.A.
Terre Haute
P.I.A.; Egg Show Comm.; Entomology Society; Poultry Club; Poultry Judging Team

JERRELL, JAMES LUTHER
B.S.A.
Noblesville
"P" Club

JESSUP, WILLIAM S.
B.S.A.
Goshen
Tau Kappa Epsilon; Intramural Sports

JEWETT, HALE S.
B.S.A.
Lafayette
P.I.A.; P.O.M.M.

JOHNSON, GARLAND E.
B.S.A.
Summitville
P.I.A.; Animal Husbandry Club; Hoof and Horn; Intramural Sports; Playshop; WBAA

JOHNSON, L. A.
B.S.A.
Millington, Ill.
Alpha Gamma Rho; Alpha Zeta; Animal Husbandry Club; Gimlet Club; Hoof and Horn; "P" Club; Varsity Football

ULTURE

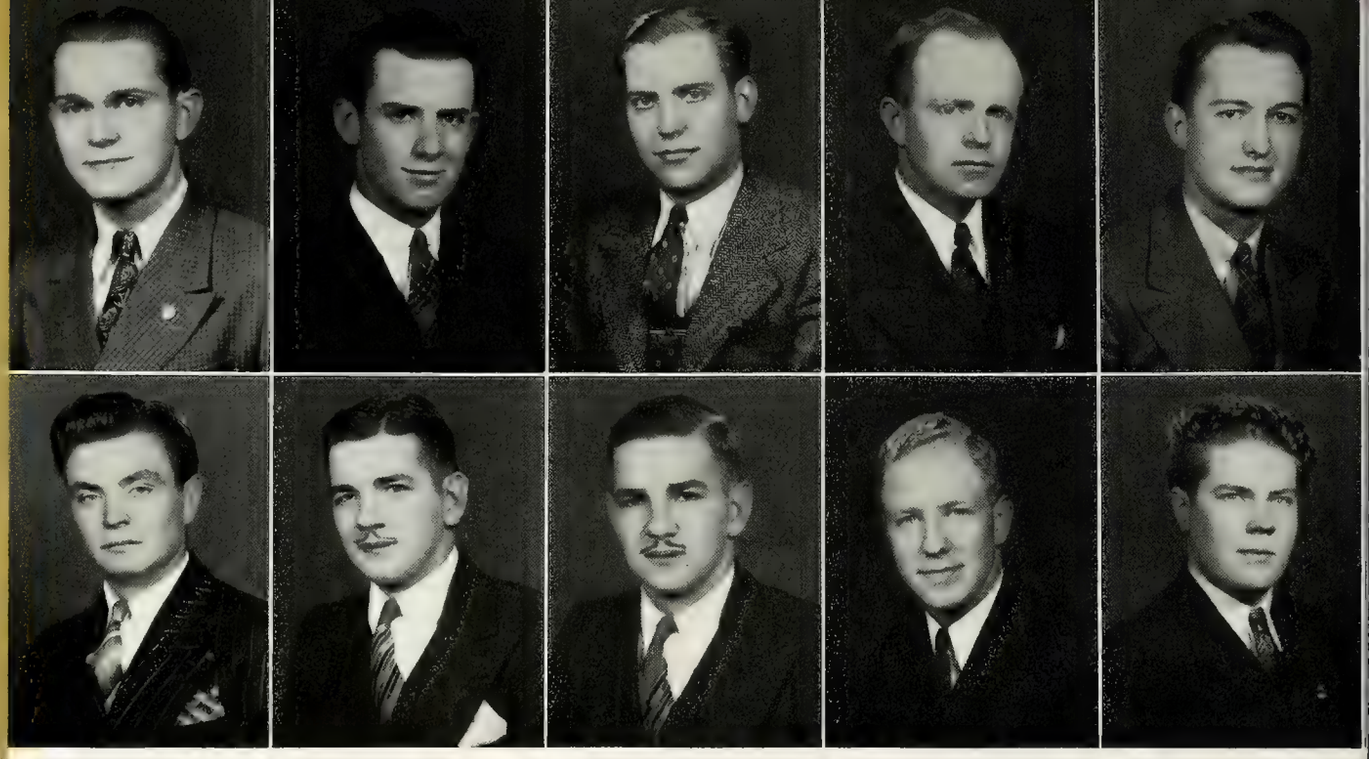

JONES, CHARLIE E.
B.S.A.
Frankfort
P.I.A.; Agricultural Education Society

KEFFABER, P. E.
B.S.A.
Wabash
P.I.A.; Agricultural Education Society; Animal Husbandry Club; Ceres; Intramural Sports; Kappa Delta Pi; Varsity Boxing

KEGERREIS, G. H.
B.S.A.
Hartford City
Phi Sigma Kappa; Fraternity Presidents' Council

KELLOGG, EDWARD H.
B.S.A.
Lafayette
Agronomy Club; Exponent; Freshman Cross Country

KEMMER, PAUL
B.S.F.
West Lafayette
Forestry Club

KESSLER, ROBERT N.
B.S.A.
Morocco
Phi Sigma Kappa; Ceres, Vice-Pres.

KESTER, GERALD
B.S.A.
Cory
Agricultural Education Society

KESTER, HAROLD
B.S.A.
Cory
Agricultural Education Society

LAFUSE, LEWIS W.
B.S.A.
Richmond
Alpha Gamma Rho; Agricultural Education Society; Intramural Sports

LOGAN, E. DEAN
B.S.A.
Morgantown

AGRIC

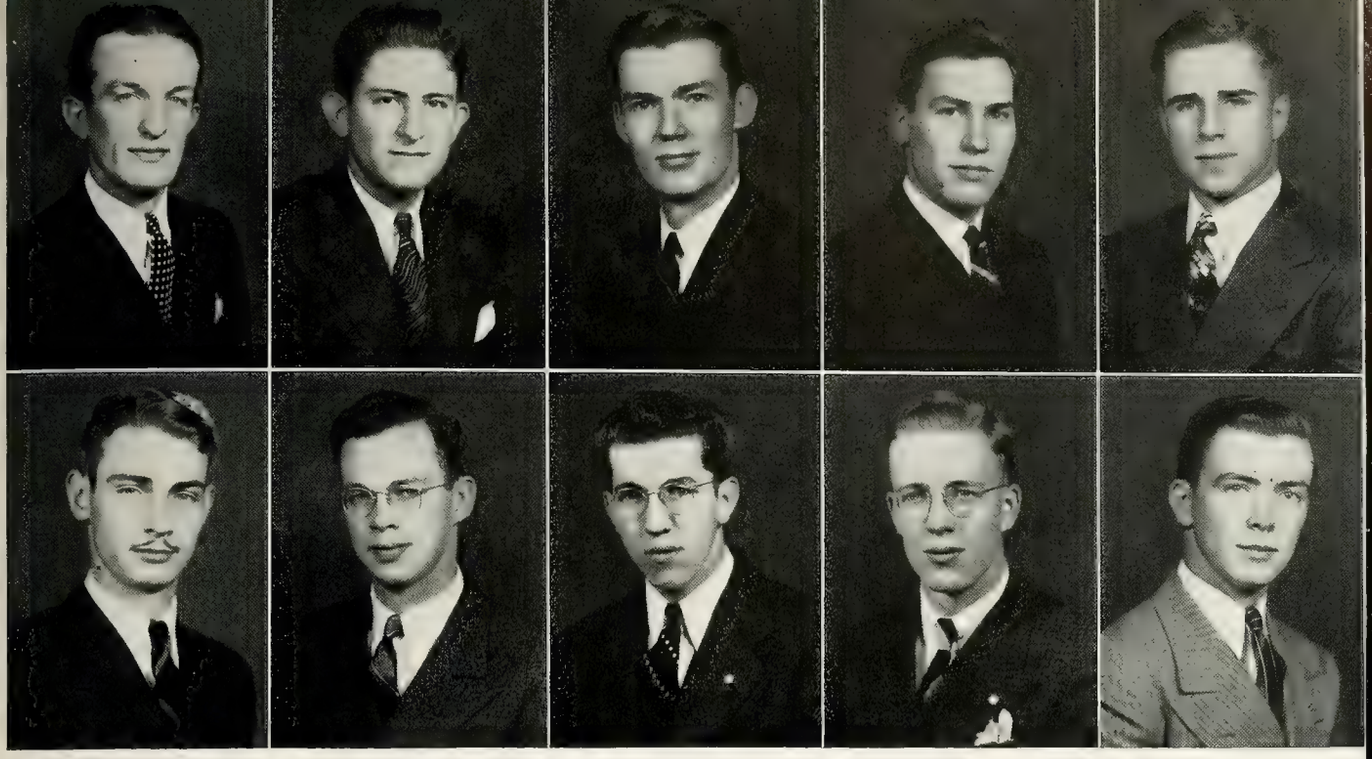

LUBBEHUSEN, L. A.
B.S.A.
Dale
P.I.A.; Agricultural Society; Agriculturist; Alpha Zeta; Distinguished Student; Newman Club

LYNCH, JOHN D.
B.S.A.
Jeffersonville
Agricultural Education Society; Debating, Soph. Mgr.

McCONNELL, URMEY L.
B.S.A.
Solsberry
P.I.A.; Agricultural Education Society, Vice-Pres.; Agriculturist, Circ. Mgr.; Alpha Zeta; Distinguished Student; Hoof and Horn; Kappa Delta Pi, Treas.; P.O. M.M.; Purdue Independent, Adv. Mgr.; Reamer Club; Scabbard and Blade

McKEE, LOUIS S.
B.S.A.
Lafayette
Theta Xi

McKINNEY, HAROLD V.
B.S.A.
Frankfort
P.I.A.; Agricultural Education Society

MADDEN, WILL EARL
B.S.F.
Lynnville
P.I.A.; Distinguished Student; Forestry Club; Intramural Sports; "P" Club; Pistol Team; P.O. M.M.; Reamer Club; Xi Sigma Pi

MARSHALL, JONATHAN
B.S.A.
Bourbon
Cary Club Council; P.I.A.

MARTIN, CHARLES E.
B.S.F.
Hammond
Cary Club; P.I.A.; Forestry Club

MARVEL, THOMAS J.
B.S.A.
Burnettsville
P.I.A.; Agricultural Education Society; Debating; Distinguished Student; Intramural Sports; Kappa Delta Pi

MAYNARD, WAYNE E.
B.S.A.
Oaktown
Agricultural Chemistry Club; Distinguished Student

CULTURE

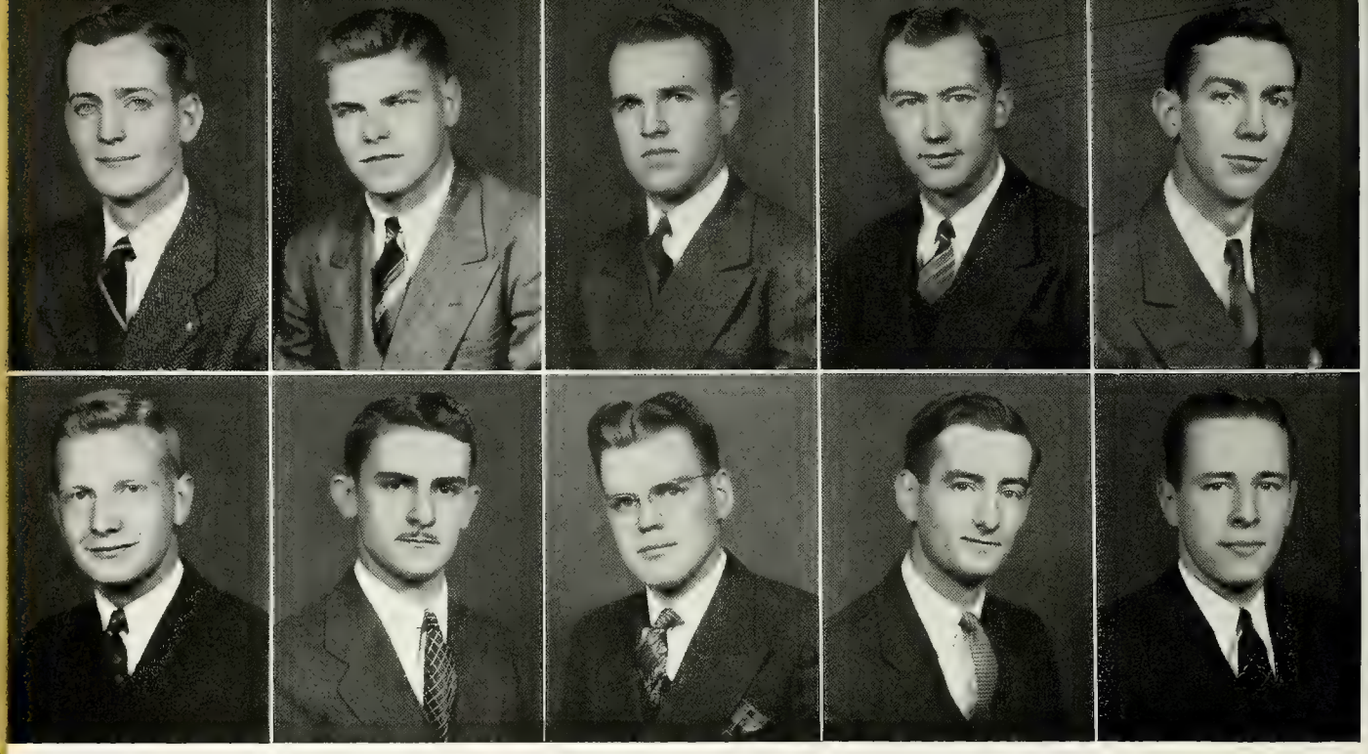

MEEKER, HAYDEN E.
B.S.F.
Lafayette
Lambda Chi Alpha; Debating; Forestry Club; Intramural Sports; P.O.M.M.; Scabbard and Blade; Varsity Baseball

MELCHER, FRED C.
B.S.F.
Indianapolis
Cary Club; P.I.A.; Forestry Club; Intramural Sports; Sigma Delta Psi; Xi Sigma Pi

MENNEN, HAROLD E.
B.S.A.
Linden
P.I.A.

METZGER, JOE C.
B.S.A.
North Manchester
Delta Upsilon; Agricultural Education Society; Hoof and Horn; Intramural Sports; Varsity Basketball, Jr. Mgr.

MICHAEL, JONATHAN O.
B.S.A.
Quincy
P.I.A.; Agriculturist; Egg Show Comm.; Poultry Club

MILLS, JAMES O.
B.S.A.
West Lafayette
Phi Gamma Delta; Agricultural Education Society; Agriculturist; Animal Husbandry Club; Hoof and Horn; Vice-Pres. and Treas.

MISHLER, DON H.
B.S.A.
Shipshewana
P.I.A.; Agricultural Education Society; Animal Husbandry Club; Hoof and Horn; Kappa Delta Pi

MORGAN, FRANK M.
B.S.A.
Terre Haute
P.I.A.; Agricultural Education Society; Intramural Sports

MORLEY, ROBERT M.
B.S.A.
Hamilton
P.I.A.; Agricultural Education Society; Distinguished Student; Kappa Delta Pi; Varsity Squash

MORRIS, WILLIAM W.
B.S.F.
Indianapolis
Forestry Club; Reamer Club

AGRIC

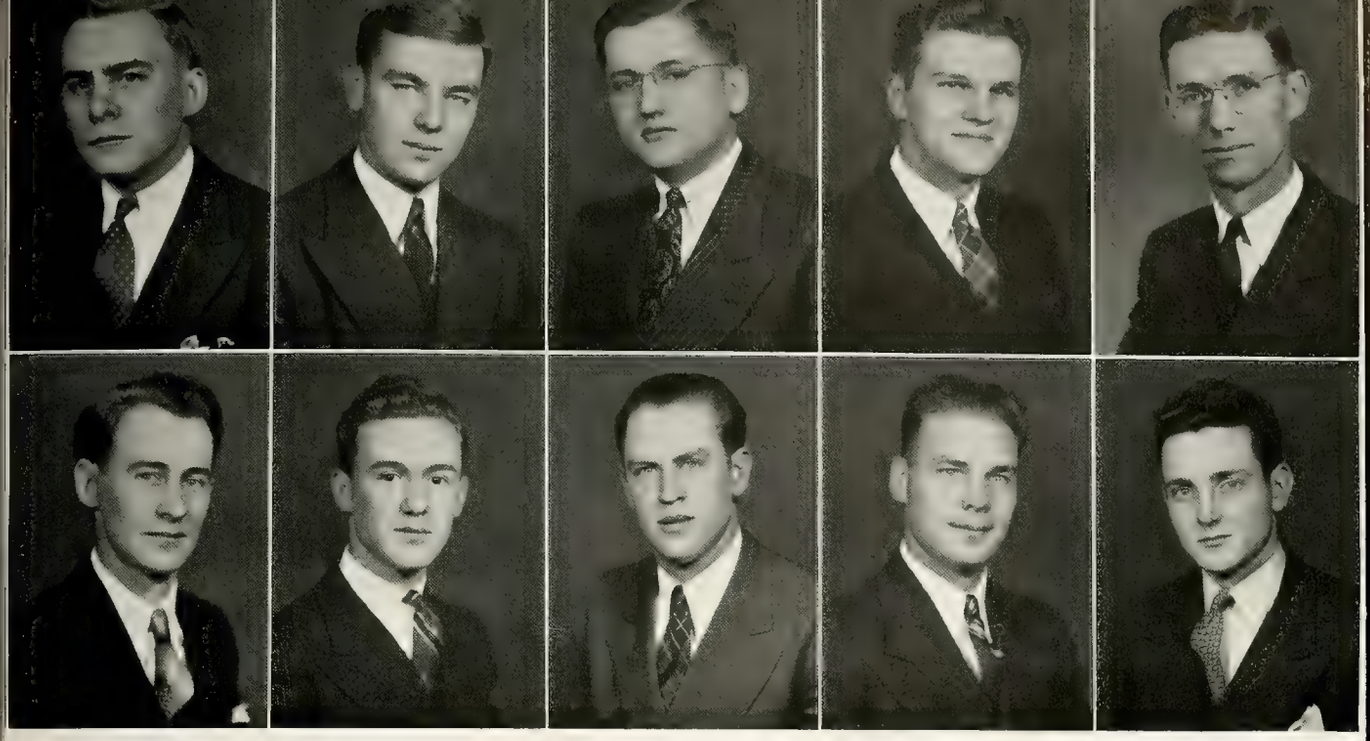

MROZ, JOSEPH A.
B.S.A.
Kouts
P.I.A.; Dairy Club; Forestry Club; Newman Club

MUMFORD, THOMAS F.
B.S.A.
Indianapolis
Phi Kappa Psi; Agriculturist; Alpha Zeta; Distinguished Student; Hoof and Horn

MYERS, MAX E.
B.S.A.
Bourbon
Cary Club; Alpha Phi Omega; Dairy Club, Vice-Pres.; Egg Show Comm.; Poultry Club

NESIUS, E. C.
B.S.A.
Remington
Alpha Gamma Rho; Egg Show Comm.; Newman Club, Vice-Pres.; Poultry Club, Pres.

NICKEY, HOWARD E.
B.S.A.
Churubusco
P.I.A.; Agriculturist; Alpha Zeta; Ceres; Distinguished Student

OBERHOLTZER, J. W.
B.S.A.
Clay City
Agricultural Education Society; Distinguished Student; Kappa Delta Pi

OVERBECK, MAURICE EDWARD
B.S.A.
Huntingburg
Pi Kappa Alpha; Band; Forestry Club; Horticulture Show Comm.; Horticultural Society, Vice-Pres.

OVERBECK, W. J.
B.S.A.
Holland
P.I.A.; Agricultural Education Society

PAARLBERG, DONALD
B.S.A.
Crown Point
Alpha Gamma Rho; Alpha Zeta; Debating; Distinguished Student; Forensic Council; Fraternity Presidents' Council; Intramural Sports; Scrivener; Student Senate; Tau Kappa Alpha

PAGE, BURTON L.
B.S.A.
Muncie
Alpha Gamma Rho; Dairy Club; Dairy Judging Team; Intramural Sports

ULTURE

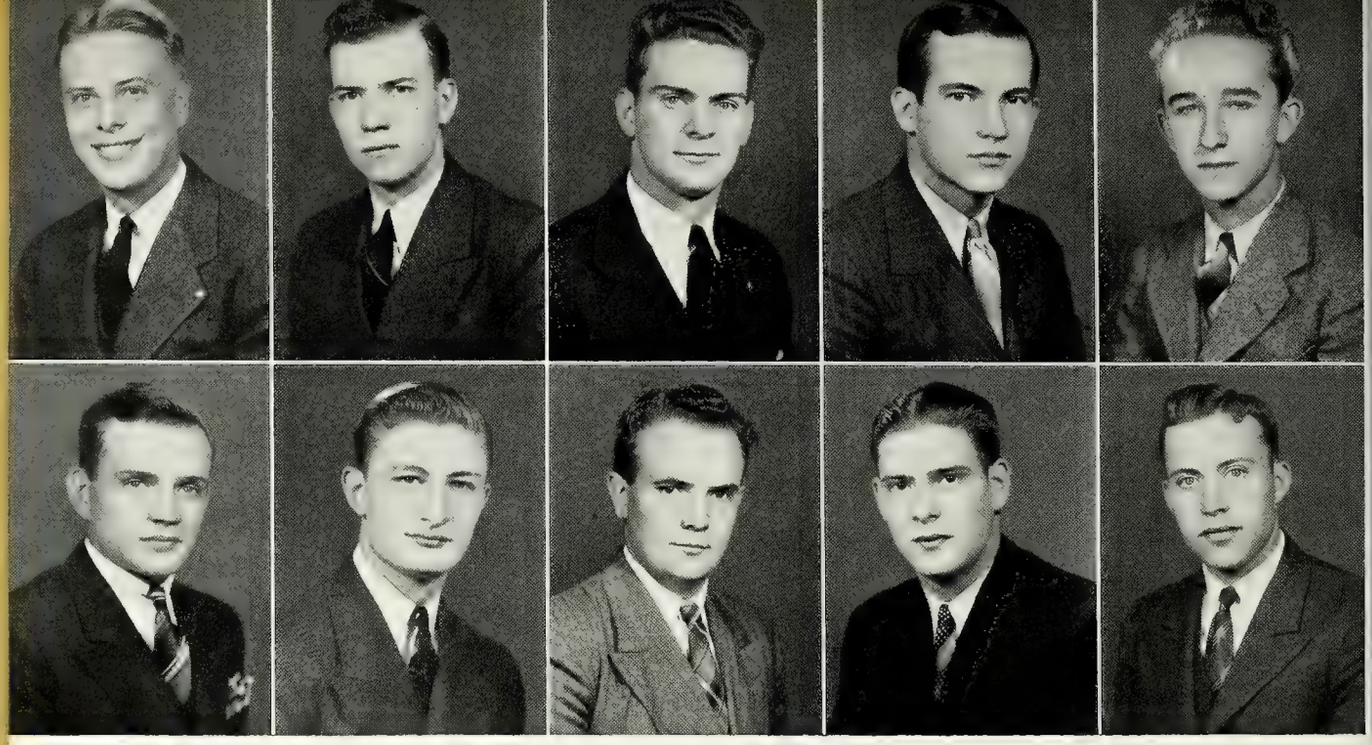

PANDEL, CARL R.
B.S.F.
Chicago, Ill.
Phi Kappa; Alpha Phi Omega; Forestry Club; Freshman Football and Track; Intramural Sports; Newman Club; Union; Zouaves

PEIGH, CHARLES M.
B.S.A.
Medaryville
P.I.A.; Agricultural Education Society

PHILLIPS, EDWARD E.
B.S.A.
Bristol
P.I.A.; Agriculturist; Horticulture Show Comm.; Horticultural Society

PHILLIPS, RUSSELL ALLEN
B.S.A.
Terre Haute

PITZ, EDWARD W.
B.S.A.
Bridgeport, Conn.
P.I.A.

PUGH, FRED ARTHUR
B.S.A.
Ridgefarm, Ill.
Cary Club; Varsity Football

RAMSAY, KENNETH L.
B.S.A.
Waveland
P.I.A.; Intramural Sports

RAMSEYER, SAMUEL D.
B.S.A.
West Middleton
P.I.A.; Dairy Club; Distinguished Student; Intramural Sports; Reamer Club

RECTENWALL, WARREN B.
B.S.A.
Spencerville
Delta Chi; Horticulture Show Comm.; Horticultural Society

REICHART, FREDERICK Y.
B.S.A.
Lafayette
P.I.A.; Poultry Club

AGRIC

RIDDIFORD, MILTON SPEICE
B.S.F.
Chicago, Ill.
Delta Chi; Forestry Club; Fraternity Presidents' Council

RISK, JAMES A.
B.S.A.
Roachdale
P.I.A.; Agricultural Education Society

ROBERTSON, LYNN S.
B.S.A.
West Lafayette
P.I.A.; Camera Club; Intramural Sports

ROGERS, ALBERT S.
B.S.A.
Frankfort
Acacia; Band; Dairy Club; Fraternity Presidents' Council; Intramural Sports

ROSE, JAMES H.
B.S.A.
Rossville
Animal Husbandry Club; Badminton; Hoof and Horn

ROTH, RICHARD R.
B.S.F.
East Chicago
Forestry Club

SCHLEICHER FRANK K.
B.S.F.
Belleville, N. J.
Delta Upsilon; Alpha Phi Omega; Debris; Forestry Club; Fraternity Presidents' Council; Intramural Sports; Skull and Crescent

SCHRIEBER, RALPH H.
B.S.F.
New Castle
Entomology Society; Forestry Club; Intramural Sports; University Orchestra

SEALE, RICHARD P.
B.S.F.
Fort Thomas, Ky.
Kappa Sigma; Forestry Club; Fraternity Presidents' Council; Freshman Track; Intramural Sports; P.O.M.M.; Scabbard and and Blade; WBAA

SEARS, GORDON E.
B.S.A.
Lapel
P.I.A.; Agriculturist; Ceres; Reamer Club; Student Senate

ULTURE

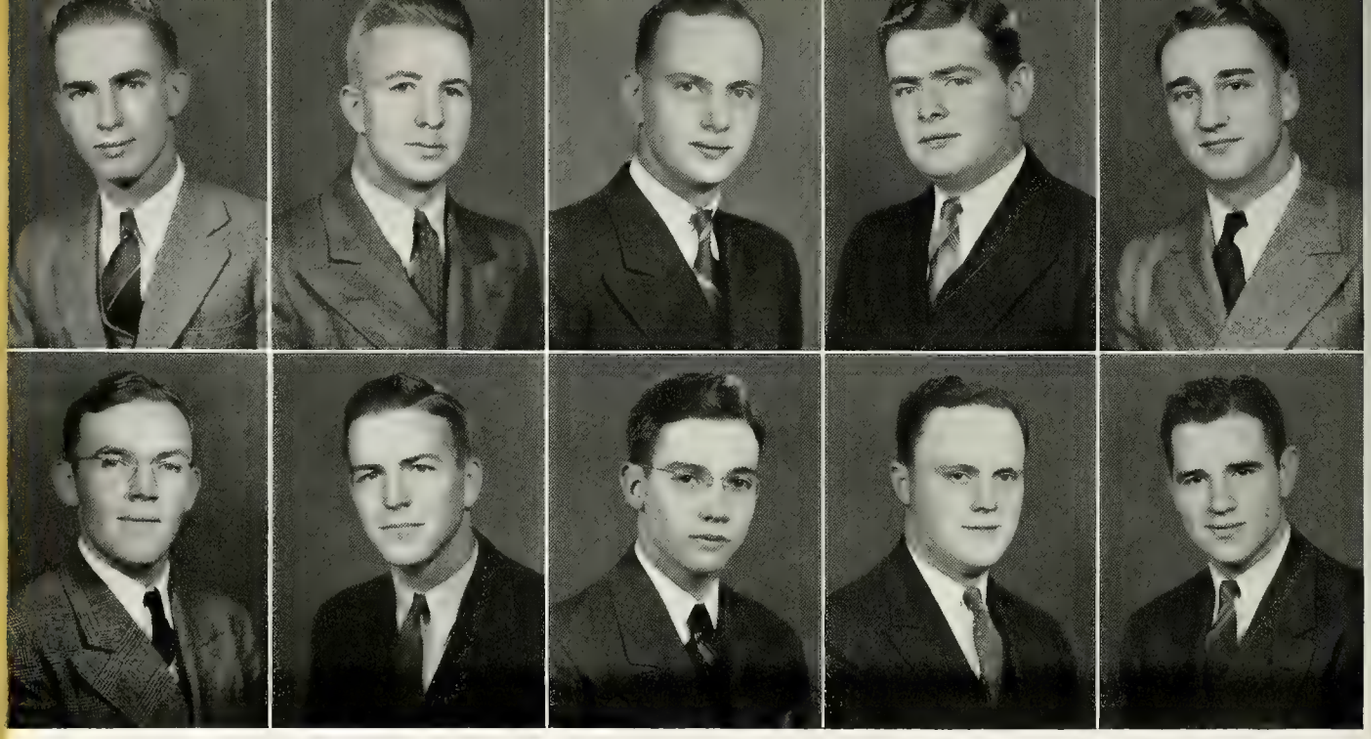

SHACKLEY, GEORGE G.
B.S.F.
West Milford, N. J.
Theta Chi; Cary Club; Agriculturist; Exponent; Forestry Club; Intramural Sports

SHORT, ROBERT G.
B.S.F.
Indianapolis
Forestry Club; Intramural Sports

SMITH, DONALD P.
B.S.A.
West Unity, Ohio
P.I.A.; Activities Bureau, Jr. Mgr.; Agricultural Chemistry Club; Agricultural Society; Alpha Zeta; Distinguished Student; Intramural Sports; Purdue Independent, Managing Ed.; Reamer Club; Wesley Players

SMITH, LOUIS W.
B.S.A.
Crawfordsville
P.I.A.; Agricultural Society; Intramural Sports

SMITH, ROBERT L.
B.S.A.
Franklin
Alpha Chi Rho; Alpha Zeta; Ceres; Distinguished Student; "P" Club; Varsity Cross Country and Track

SOUTH, JAMES O.
B.S.A.
Bloomington
P.I.A.; Dairy Club; Intramural Sports; P.O.M.M.; Purdue Independent; Scabbard and Blade; Varsity Pistol Team

STIPP, JOHN W.
B.S.A.
Bedford

STIVER, EDWARD N.
B.S.F.
Logansport
Distinguished Student; Forestry Club, Vice-Pres.; Xi Sigma Pi

STUART, CARL M.
B.S.A.
Warren
P.I.A.; Animal Husbandry Club; Distinguished Student; Egg Show Comm.; Hoof and Horn; Poultry Club; Wesley Players

SWAIN, JOHN W.
B.S.A.
Arlington
Alpha Gamma Rho; Agricultural Education Society; Intramural Sports

AGRIC

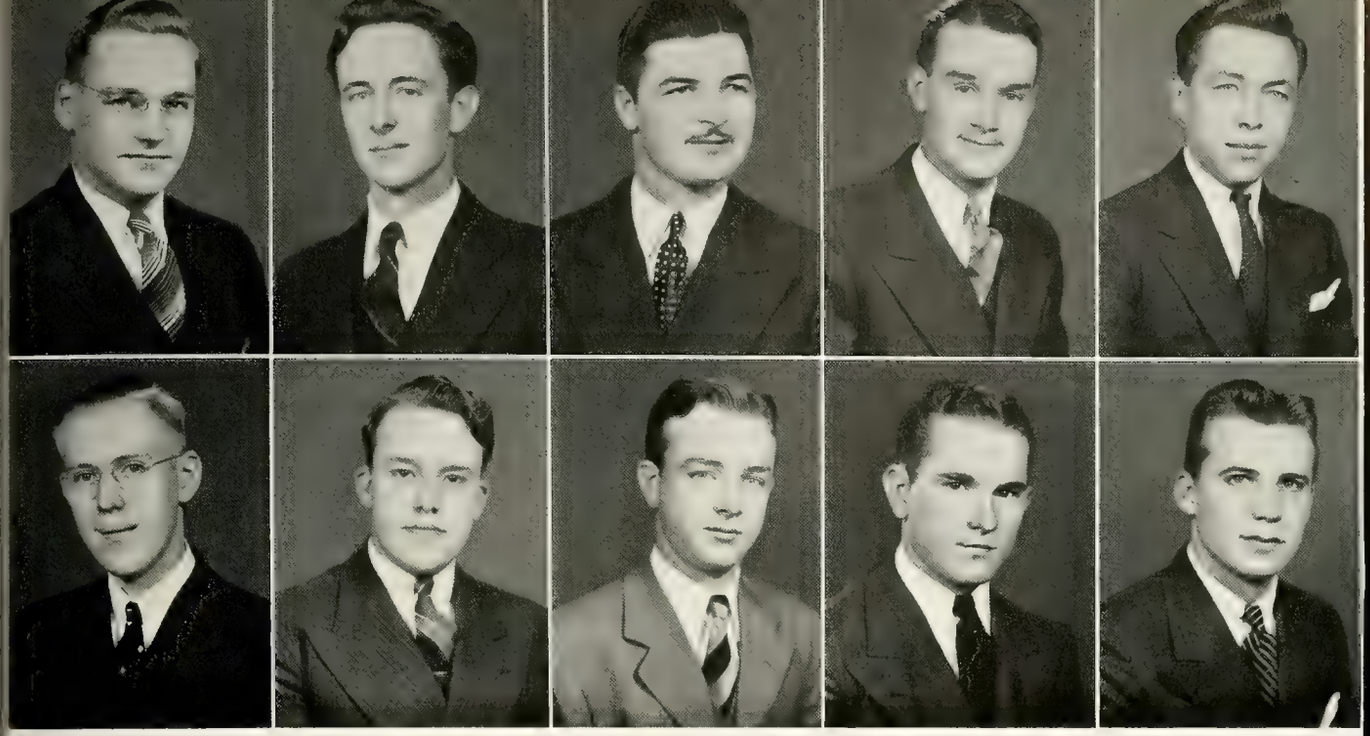

SWANSON, ROY E.
B.S.A.
Grovertown
P.I.A.; Poultry Club; Poultry Judging Team; Religious Council, Pres.; Roger Williams Club, Pres.

TEVEBAUGH, ARTHUR D.
B.S.A.
Monroe City
Agricultural Chemistry Club

THATCHER, BYRON D.
B.S.A.
Valparaiso
Alpha Chi Rho; Animal Husbandry Club; Hoof and Horn; Livestock Judging Team

THOMPSON, JAMES L.
B.S.A.
Ladoga
P.I.A.; Agricultural Education Society; Intramural Sports

TROYER, D. ROBERT
B.S.A.
Kokomo
P.I.A.; Ceres; Intramural Sports

TRUEMAN, ROBERT S.
B.S.A.
Bedford
Cary Club; Agriculturist; Band; Camera Club; Distinguished Student; Entomology Society

VAN LANDINGHAM, RICHARD H.
B.S.A.
Winchester
P.I.A.; Agricultural Society; Intramural Sports; Union

VAN SLYKE, ROBERT A.
B.S.A.
Lafayette
P.I.A.; Agricultural Education Society; Hoof and Horn; Rifle Club

VOGEL, ALBERT F.
B.S.A.
Lamar

WALKEY, JOHN A.
B.S.A.
West Lafayette
Phi Kappa Psi; "P" Club; Poultry Club; Varsity Baseball and Basketball

ULTURE

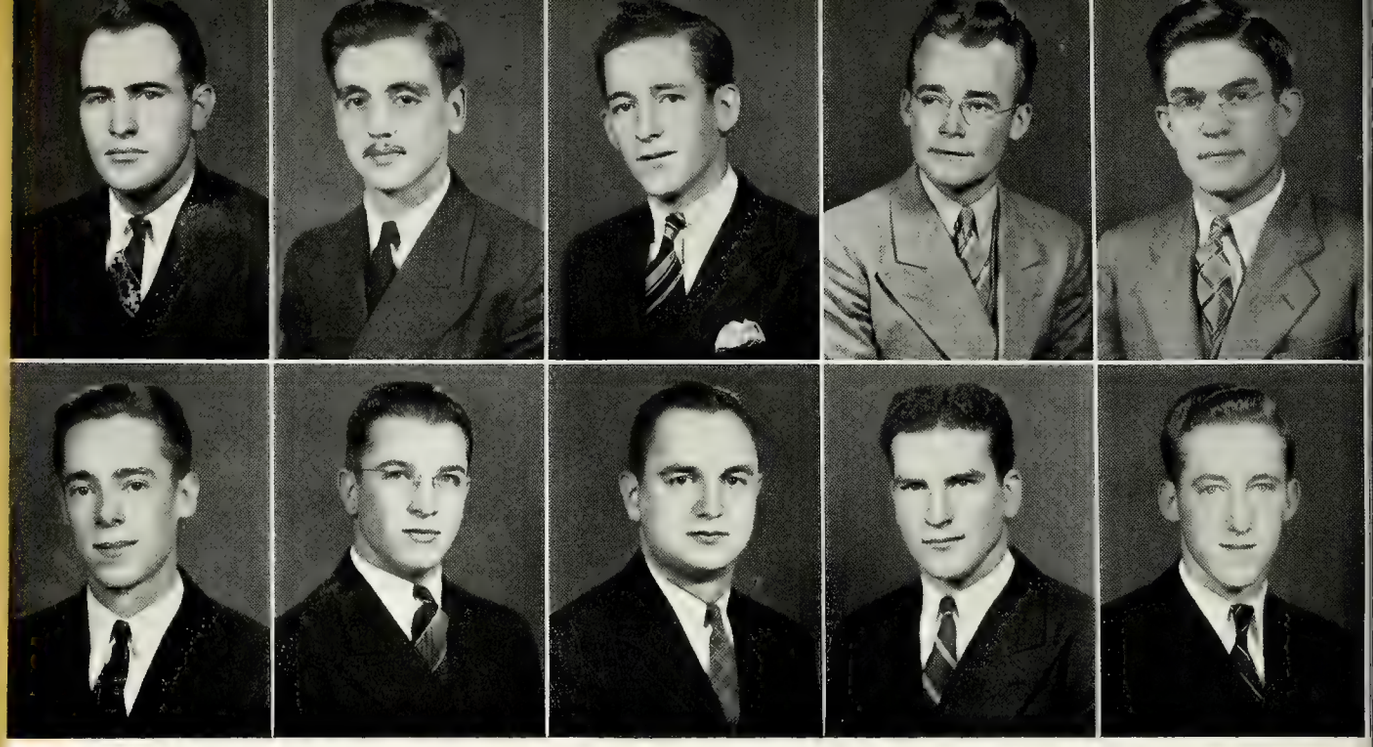

WARNER, HOMER E.
B.S.A.
Ladoga
P.I.A.; Agricultural Education Society; Varsity Baseball

WATKINS, RALPH E.
B.S.A.
Terre Haute
Agricultural Education Society

WEIL, ALBERT E.
B.S.A.
Evansville
Horticulture Show Comm., Mgr.; Horticultural Society

WELDON, THOMAS A.
B.S.A.
Aurora
P.I.A.; Agriculturist; Agronomy Club; Alpha Zeta; Ceres; Distinguished Student; Newman Club; Riding Club, Vice-Pres.

WELLS, LLOYD L.
B.S.A.
Darlington
Tau Kappa Epsilon

WHITE, JAMES W.
B.S.A.
Winamac
Intramural Sports; Poultry Club; Varsity Cross Country and Track

WHITHAM, HERSCHEL L.
B.S.A.
Rising Sun
P.I.A.; Activities Bureau; Agricultural Education Society; Agricultural Show Comm.; Agriculturist, Bus. Mgr.; Ceres, Treas.; Dairy Club; Egg Show Comm., Publicity Chair.; Entomology Society; Hoof and Horn; Horticultural Society; Intramural Sports; Poultry Club; Purdue Independent; Riding Club

WILLIAMS, JAMES G.
B.S.F.
Indianapolis
Phi Delta Theta; Forestry Club, Pres.; Intramural Sports; Xi Sigma Pi

WILLIAMSON, J. R.
B.S.A.
Lafayette
Alpha Gamma Rho; Agricultural Education Society; Ceres; Gimlet Club; Intramural Sports; Union, Vice-Pres.

WILSON, JAMES EARL
B.S.A.
Monroe City
P.I.A.; Agricultural Education Society; Animal Husbandry Club

AGRIC

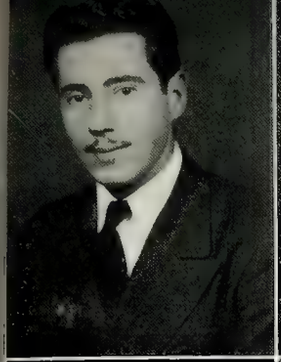

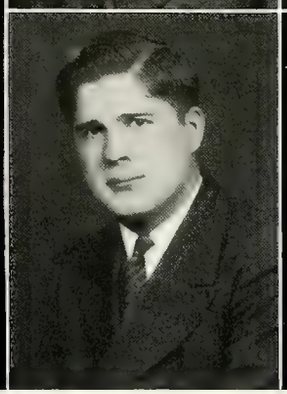

WINDELL, ARTHUR
B.S.A.
Corydon
P.I.A.; Agricultural Education Society; Intramural Sports

WOLF, M. G.
B.S.A.
Brookville
P.I.A.; Agricultural Society; Ceres; Hoof and Horn; Intramural Sports

WOODLING, WILLIAM H.
B.S.F.
Logansport
P.I.A.; Forestry Club

WRAY, DONALD R.
B.S.A.
Gary
Sigma Phi Epsilon; Camera Club; Debris, Jr. Photography Ed.; Distinguished Student; Horticulture Show Comm.; Horticultural Society

WRIGHT, DEAN A.
B.S.A.
Culver
Cosmopolitan Club; Dairy Club; Dairy Products Judging Team; Egg Show Comm.; Forestry Club; Poultry Club; Roger Williams Club

ZWEIG, RICHARD L.
B.S.F.
Whiting
Cary Club; Forestry Club; Intramural Sports; Riding Club; Zouaves

ULTURE

CONTENTS

STANLEY COULTER HALL
DEAN H. E. ENDERS AND FACULTY
SCIENCE OPTIONS
SENIORS

In 1875 John Harper received the first Bachelor of Science Degree.

Enrollment in 1874 was 46; today there are 1,091 science students.

The Science School has the distinguishing feature of being the only school on the campus with a nearly equal number of men and women enrolled.

The School of Science is the main stem from which all the other schools have branched.

SECTION EDITORS

A. B. WILLIAMSON

BETTIE HASS

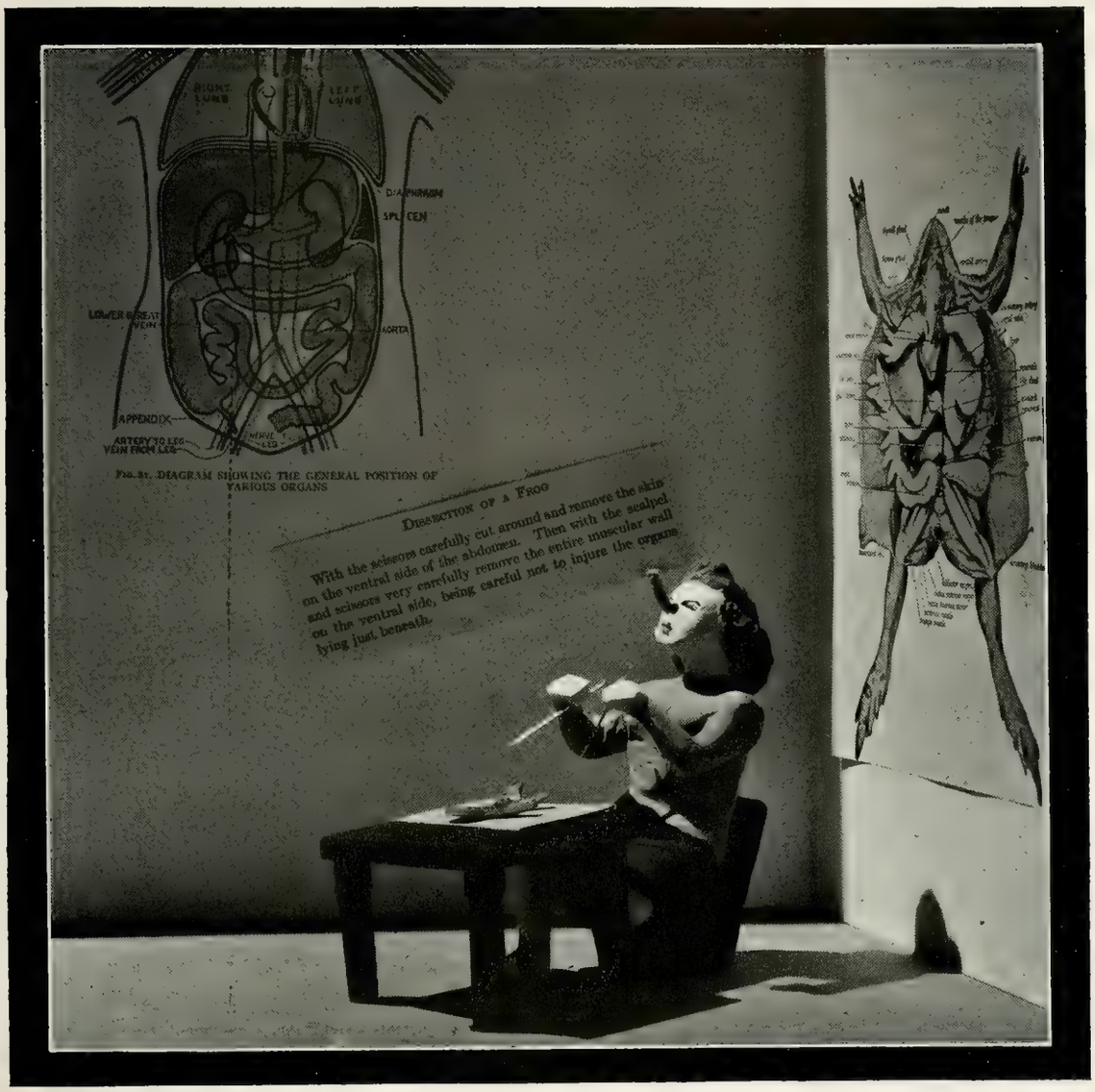

SCIENCE

STANLEY COULTER HALL

H. E. ENDERS, Dean of the School of Science

In response to the ever-increasing demand for provision of a liberalized course of study at Purdue, the School of Science has established an experimental curriculum in liberal arts. Approximately 30 coeds, selected on a basis of personality, outstanding grades, expression of interest in the subject, recommendations by high school principals, and interviews with the dean of women, are enrolled in the course which is a broad retrospection of the material rather than a specialized study. In addition to the required English and physical education, survey courses in mathematics, physics, biology, and chemistry are included in the freshman and sophomore years.

Through the guidance of two past deans and Howard Enders, the present dean, the School of Science has advanced in size and importance until many of its former departments have become separate divisions. It is now possible for graduates to assume positions not only as chemists, physicists, and bacteriologists, but also as teachers, business administrators, economists, law students, and dental or medical scholars. It is the goal of the department to keep accurate records of each student's progress and development along with individual personnel ratings and pictures.

A number of fellowships are offered to graduate students by industries and institutions interested in research. Dr. Hass and Dr. McBee have received national recognition for their chemical experimentation in hydrocarbon structure and chlorination. The physics department has developed an atom disintegrating cyclotron which is utilized to investigate nuclear structures and artificial radioactivity, while the biology department is conducting research in viruses, parasitology, and genetics. Thus, the School of Science is active in producing discoveries which are of benefit to the student as well as to our country.

J. L. Cattell
H. L. Creek
J. A. Estey
F. R. Hall

H. B. Hass
Helen W. Hazelton
K. Lark-Horovitz
W. Marshall

General Science Option

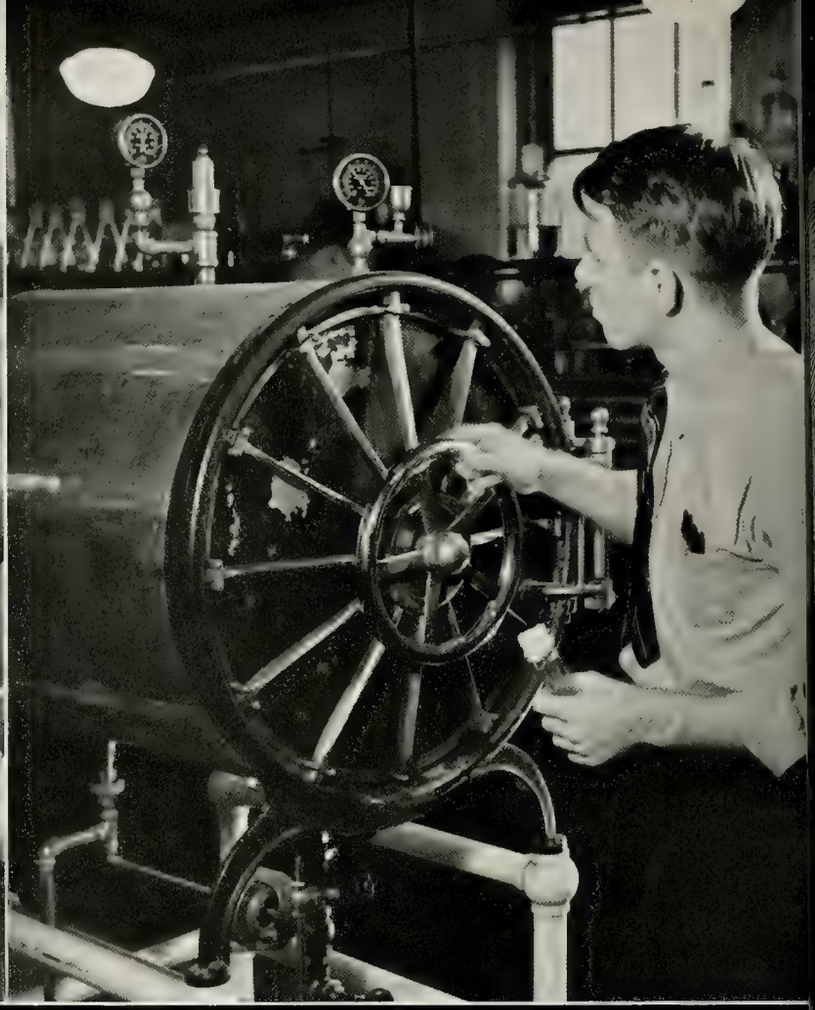

Bacteriology Option

General Science Option

Zoology Option

Physics Option

General Science Option

Bacteriology Option

Bacteriology Option

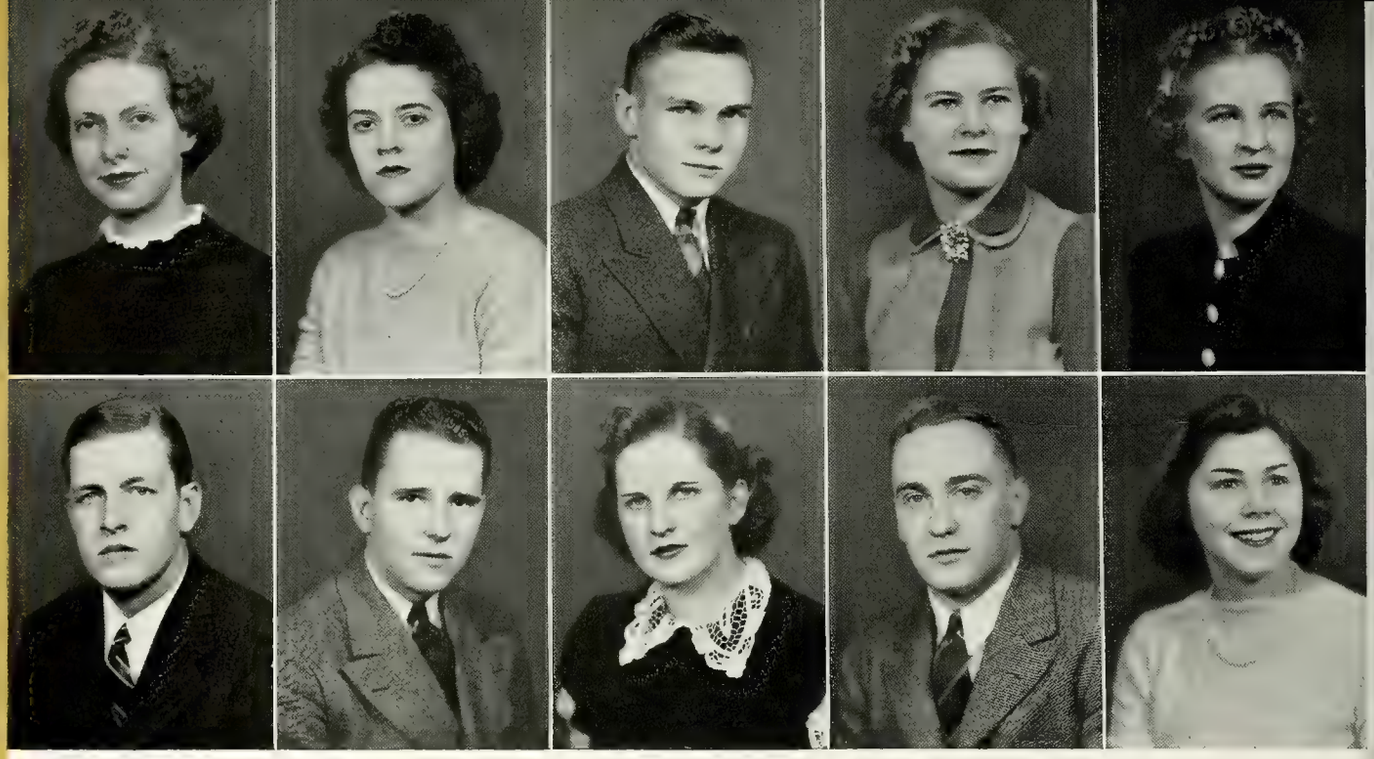

AINSWORTH, ELIZABETH JANE
B.S.
West Lafayette
Kappa Alpha Theta; Debate Mgr.; W.A.A.; W.S.G.A.; Y.W.C.A.

ANDREW, DOROTHY M.
B.S.
Lafayette
Kappa Kappa Gamma; Activities Bureau; Transfer from Sarah Lawrence College

ARCHIBALD, LAWRENCE WILBUR
B.S.
West Lafayette
P.I.A., Exec. Board; Book Exchange; Gala Week Comm., Chair.; Playshop, Managing Board; P.O.M.M.; Purdue Independent, Editor; Reamer Club, Secy.; Sigma Delta Chi; Student-Faculty Honesty Comm.; Theta Alpha Phi, Secy.-Treas.; Who's Who in Amer. Colleges and Universities

BAXTER, VIRGINIA JAYNE
B.S.
Lafayette
Purdue Sportswomen; Union Show; W.A.A.

BEKO, MARY AGNES
B.S.
Gary
Delta Rho Kappa; Distinguished Student; Newman Club; W.A.A.

BENSON, CHARLES H.
B.S.
Lima, Ohio
Sigma Phi Epsilon

BOOK, ROBERT L.
B.S.
Rensselaer
Sigma Pi Sigma

BRASAEMLE, BETTY
B.S.
Gary
Alpha Chi Omega; Debating, Soph. Mgr.; W.A.A.; W.S.G.A.; Y.W.C.A.

BRYANT, HARRY ROBERT
B.S.
Indianapolis
Phi Kappa Psi; Debating; Intramural Sports

BUCK, MARJORIE E.
B.S.
West Lafayette
W.S.G.A.

SCIENCE

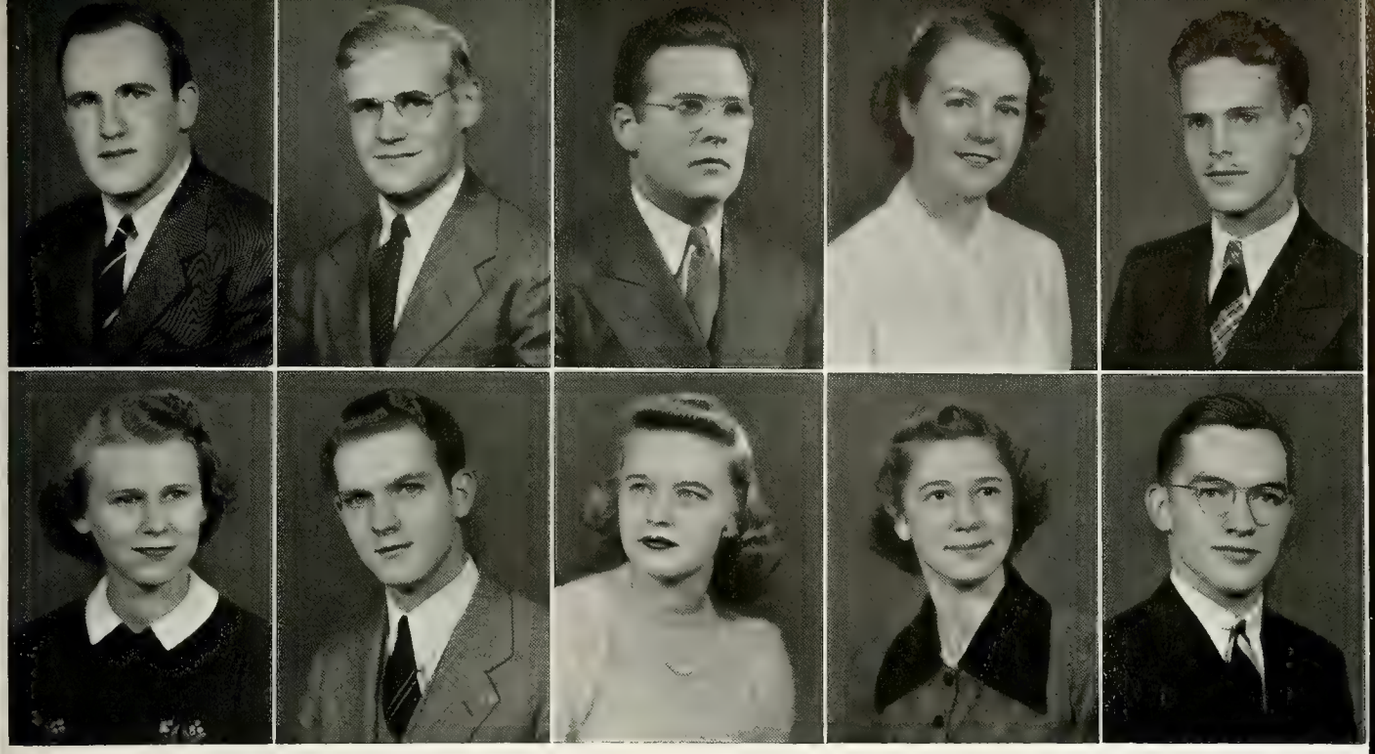

BYRNE, GEORGE E.
B.S.
Norwich, N. Y.
P.I.A.; Freshman Football; Glee Club; Newman Club

CARLSON, ALBERT B.
B.S.
Lafayette

CASKEY, ROBERT HOPKINS
B.S.
Middletown, N. Y.
P.I.A.; American Chemical Society; Concert Choir; Glee Club; University Choir, Ass't. Treas.

CLAPP, WINIFRED V.
B.S.
Marysville
Glee Club; W.A.A.

CLEVELAND, RICHARD C.
B.S.
Lafayette

CLYMER, MARY J.
B.S.
Kokomo
Orchesis; Playshop; Purdue Sportswomen, Secy.; Riflery Team; Triton Club; W.A.A.; W.S.G.A.; Y.W.C.A.

COCHRUN, JOHN W.
B.S.
Spencerville, Ohio
Phi Kappa Psi; Concert Choir; Engineer; Glee Club, Mgr.; P.O.M.M.; Scabbard and Blade; University Choir

COOK, BARBARA
B.S.
Jeffersonville
Kappa Alpha Theta; Triton Club; W.A.A.

COOK, JOSEPHINE
B.S.
Miami, Fla.
P.I.A.; Cosmopolitan Club; Distinguished Student; Intramural Sports; Kappa Delta Pi; Orchesis; Purdue Sportswomen; Triton Club; W.A.A.; W.S.G.A.; Y.W.C.A.

COPPES, ROBERT IRVIN
B.S.
Nappanee
Phi Gamma Delta; Exponent; Intramural Sports; Union

SCIENCE

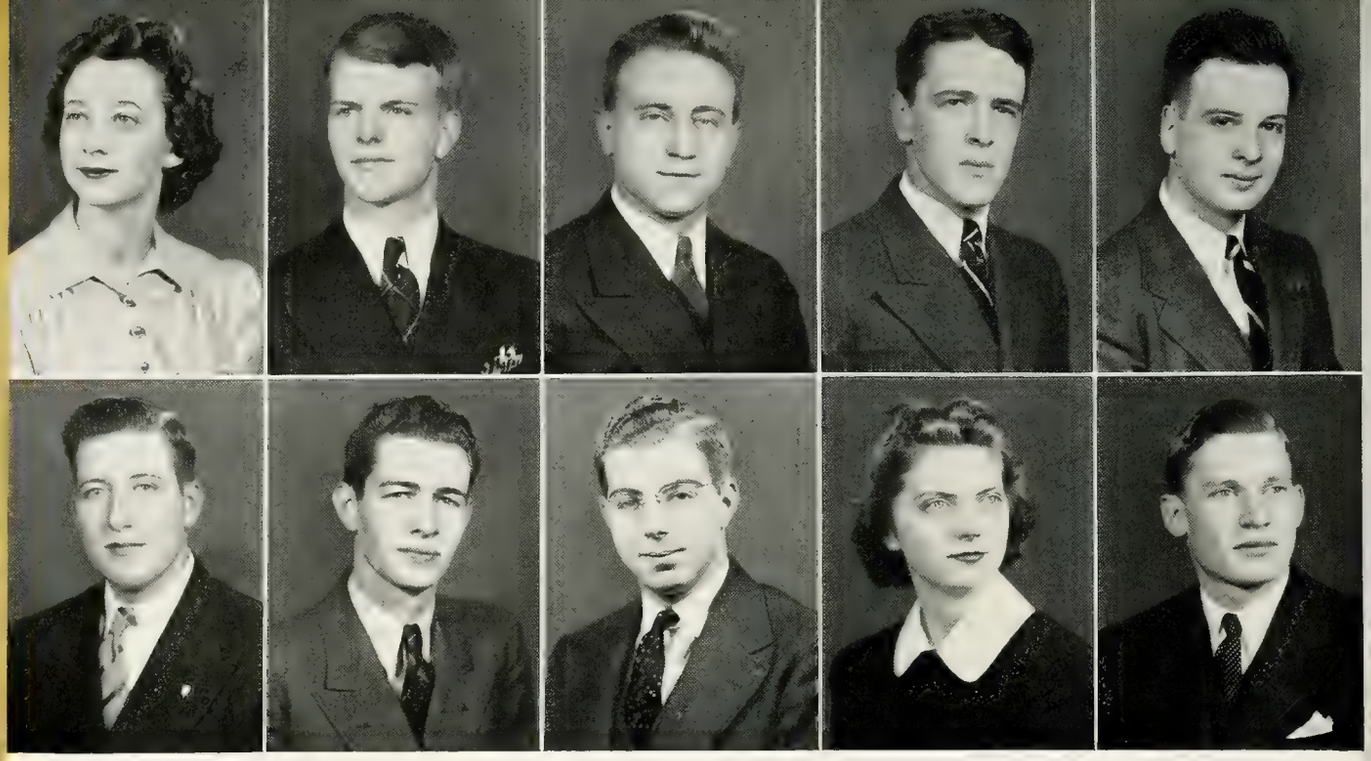

CREPPS, THAIS M.
B.S.
West Lafayette
Chi Omega; Gold Peppers, Vice-Pres.; Union, Vice-Pres.; W.A.A.; W.S.G.A.

CULP, G. RICHARD
B.S.
Goshen
P.I.A.; Alpha Phi Omega; Distinguished Student; Forestry Club; University Choir

CZYZ, STANLEY I.
B.S.
Thomaston, Conn.
P. I. A.; Intramural Sports

DARNALL, MAYNARD C., JR.
B.S.
Crawfordsville
Transfer from Wabash College

DAVIDOFF, MELVIN DAVID
B.S.
Brookline, Mass.
Sigma Alpha Mu; Alpha Phi Omega; Distinguished Student

DAVIS, RICHARD L.
B.S.
Joliet, Ill.

DECKARD, ROBERT J.
B.S.
Lafayette
Sigma Phi Epsilon; Exponent, Assoc. Sports Ed.; Gimlet Club; Glee Club; Intramural Sports; Sigma Delta Chi; WBAA; Varsity Track

DEL VALLE, HUGH M.
B.S.
New Rochelle, N. Y.
Theta Chi; Exponent, Personnel Mgr.; Freshman Fencing; Green Potters Comm.; Intramural Sports; Silver Mask

DEMORET, LUCY JANE
B.S.
Lafayette
Kappa Alpha Theta; Alpha Lambda Delta; Delta Rho Kappa; Distinguished Student; Forensic Council; Gold Peppers; Kappa Delta Pi; Orchesis

DEVOL, BRENTON A., JR.
B.S.
Lafayette
P. I. A.; Intramural Sports; P.O.M.M.

SCIENCE

DIETRICH, VERNE E.
B.S.
Bremen
Band; Distinguished Student

DRAPER, MAX J.
B.S.
Van Buren

ENDERS, SUE
B.S.
Lafayette
Alpha Xi Delta; Marionette Club; Playshop; W.A.A.

ENSIGN, CAROLINE REID
B.S.
Jeffersonville, Ohio

ESTEY, MARTEN S.
B.S.
West Lafayette
Sigma Chi; Delta Rho Kappa, Pres.; Distinguished Student; Exponent; Student Senate, Vice-Pres.; Union

ETNYRE, GEORGE M.
B.S.
Oregon, Ill.
Sigma Pi; Cary Club; Intramural Sports

FANNING, ALAN
B.S.
Middletown, Ohio
Delta Upsilon

FINDLEY, JACK W.
B.S.
West Lafayette
Sigma Alpha Epsilon

FITTING, DONALD L.
B.S.
Lafayette
Theta Chi; P.I.A.; Band; Forestry Club

FOUTS, JOHN R.
B.S.
Lafayette
Theta Xi; Exponent; University Choir; Wesley Players

SCIENCE

FUGATE, ROBERT
B.S.
Brazil
Alpha Tau Omega; Exponent; Intramural Sports; Union

GARTY, KENNETH T.
B.S.
Morristown, N.J.
P.I.A.; Newman Club, Vice-Pres. and Treas.

GEISER, EDWARD M.
B.S.
Fort Wayne
P.I.A.; Camera Club; Intramural Sports

GOLDSBERRY, LEON
B.S.
Frankfort
Scrivener

GREENBLATT, HYMAN
B.S.
New Britain, Conn.
Tau Epsilon Phi; Kappa Delta Pi

GRICE, WILLIAM H.
B.S.
Frankfort

HAASE, ELEANOR
B.S.
Oak Park, Ill.
Kappa Alpha Theta; Union; Transfer from Grinnell College

HAIGES, JOHN J.
B.S.
Oak Park, Ill.
P.I.A.; Distinguished Student; Intramural Sports

HALL, RUTH BARKER
B.S.
West Lafayette
Kappa Alpha Theta; Gold Peppers, Secy.; Kappa Delta Pi; Playshop; Student Senate; Union; W.A.A.; Women's Pan-Hellenic Council; W.S.G.A., Treas. and Vice-Pres.; Y.W.C.A.

HANSEN, WILLIAM A.
B.S.
Bessemer, Mich.
Forensic Council

SCIENCE

HARRIS, JOHN A.
B.S.
Indianapolis
Lambda Chi Alpha; Fraternity Presidents' Council

HARTMAN, DAVID S.
B.S.
Cincinnati, Ohio
Sigma Alpha Epsilon; Band; Debris; Engineer; Union

HAWKINS, NATALIE P.
B.S.
South Bend
Alpha Chi Omega; Playshop; W.A.A.; Y.W.C.A.

HAYCOCK, ROBERT P.
B.S.
Oldwick, N. J.
Intramural Sports

HEBBELER, JAMES A.
B.S.
Evansville
P.I.A.; Cadet Officers' Luncheon Comm.; Delta Rho Kappa; Distinguished Student; Exponent, Assoc. Sports Ed.; Intramural Sports; "P" Club; Phi Lambda Upsilon; P.O.M.M.; Purdue Independent, Sports Ed.; Reamer Club; Scabbard and Blade; Sigma Delta Chi; Varsity Tennis

HEINE, PATRICIA
B.S.
Lafayette
P.I.A.; Activities Bureau, Advisory Board; Alpha Lambda Delta; Distinguished Student; Exponent; Gold Peppers; Playshop, Secy.; Scrivener; Scrivener Club; Theta Alpha Phi, Secy.-Treas.; University Choir; WBAA; Y. W. C. A. Cabinet

HENDERSON, ORION J.
B.S.
Lafayette
Phi Kappa; Alpha Phi Omega; Newman Club; Playshop

HENKEL, R. C.
B.S.
Delmar, N. Y.
Playshop

HICKMAN, MARY LEE
B.S.
Long Island, N. Y.
Chi Omega; Modern Dance Group, Pres.; Sigma Pi Sigma; W.A.A. Council; W.S.G.A.

HOBBS, VERNON D., JR.
B.S.
Richmond
Alpha Chi Rho; Debating; Distinguished Student; Military Ball Comm.; P.O.M.M.; Scabbard and Blade; Union Show

SCIENCE

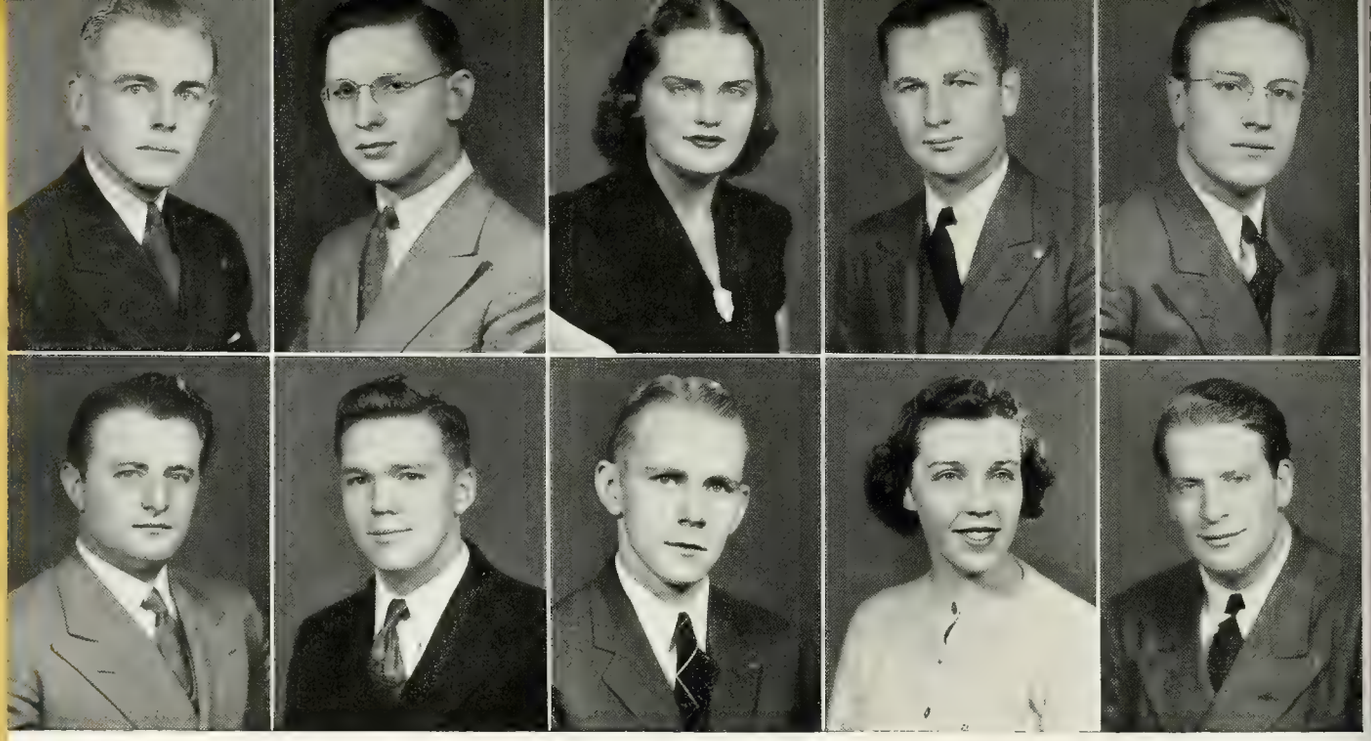

HANSEN, WILLIAM A.
B.S.
Bessemer, Mich.
Forensic Council

HUCKLEBERRY, CARL
B.S.
Indianapolis
Distinguished Student

HUMPHREYS, JANET
B.S.
West Lafayette
Pi Beta Phi; W.S.G.A.; Y.W.C.A.

HURST, FRANK H.
B.S.
Gary
P.I.A.; Military Ball Comm.; P.O.M.M.; Reamer Club; Scabbard and Blade; Zouaves, Capt.

IRICK, PAUL E.
B.S.
Colfax
Band; Distinguished Student; Kappa Delta Pi

JANOTA, RUDOLPH B.
B.S.
Whiting
Beta Sigma Psi; American Chemical Society; Intramural Sports

JENKINS, ROLFE
B.S.
West Lafayette
P.I.A., Treas; Debris; Exponent, Sports Ed.; Intramural Debating; Intramural Sports; Iron Key; Purdue Independent, Sports Ed. and Managing Ed.; Reamer Club, Vice-Pres.; Scrivener; Scrivener Club; Sigma Delta Chi; Who's Who in Amer. Colleges and Universities

JOHNSON, EUGENE H., JR.
B.S.
Indianapolis
Phi Delta Theta; Intramural Sports; Transfer from Wabash College

JOHNSON, JOY DILLISTIN
B.S.
Newark, N. J.
Chi Omega; Distinguished Student; Exponent, Jr. Coed Ed.; Gold Peppers, Treas.; Senior Women's Activities Comm., Chair.; W.A.A.; W.S.G.A.

JOHNSON, RICHARD K.
B.S.
Barberton, Ohio
Beta Theta Pi; Gimlet Club; Intramural Sports; "P" Club, Pres.; Varsity Football

SCIENCE

JONES, RICHARD F.
B.S.
South Bend
Tau Kappa Epsilon; Zouaves

KARCZMARCZYK, THEODORE J.
B.S.
Gary
P.I.A.; Newman Club

KOEHLER, B. J., JR.
B.S.
South Bend

KRABBE, ESTHER
B.S.
Lafayette

KUPKE, MELVIN F.
B.S.
Rensselaer
P.I.A.; Intramural Sports

LESHNER, HENRY K.
B.S.
Hamilton, Ohio
Sigma Alpha Mu; Engineer; Intramural Sports; Kappa Delta Pi; Playshop

LILLY, E. ALLISON
B.S.
Berkley, Mich.
P.I.A.; Distinguished Student; Kappa Delta Pi, Secy.; Purdue Independent; Scrivener; Scrivener Club

LOVELESS, E. E.
B.S.
Clarks Hill
Kappa Sigma; University Choir

LOVERIDGE, BURT T.
B.S.
Ottawa, Ill.
Beta Theta Pi; Cary Club; Debating; Exponent; Purdue Independent

LYONS, ROBERT SHEDDAN
B.S.
Speedway
Alpha Kappa Lambda; Camera Club

SCIENCE

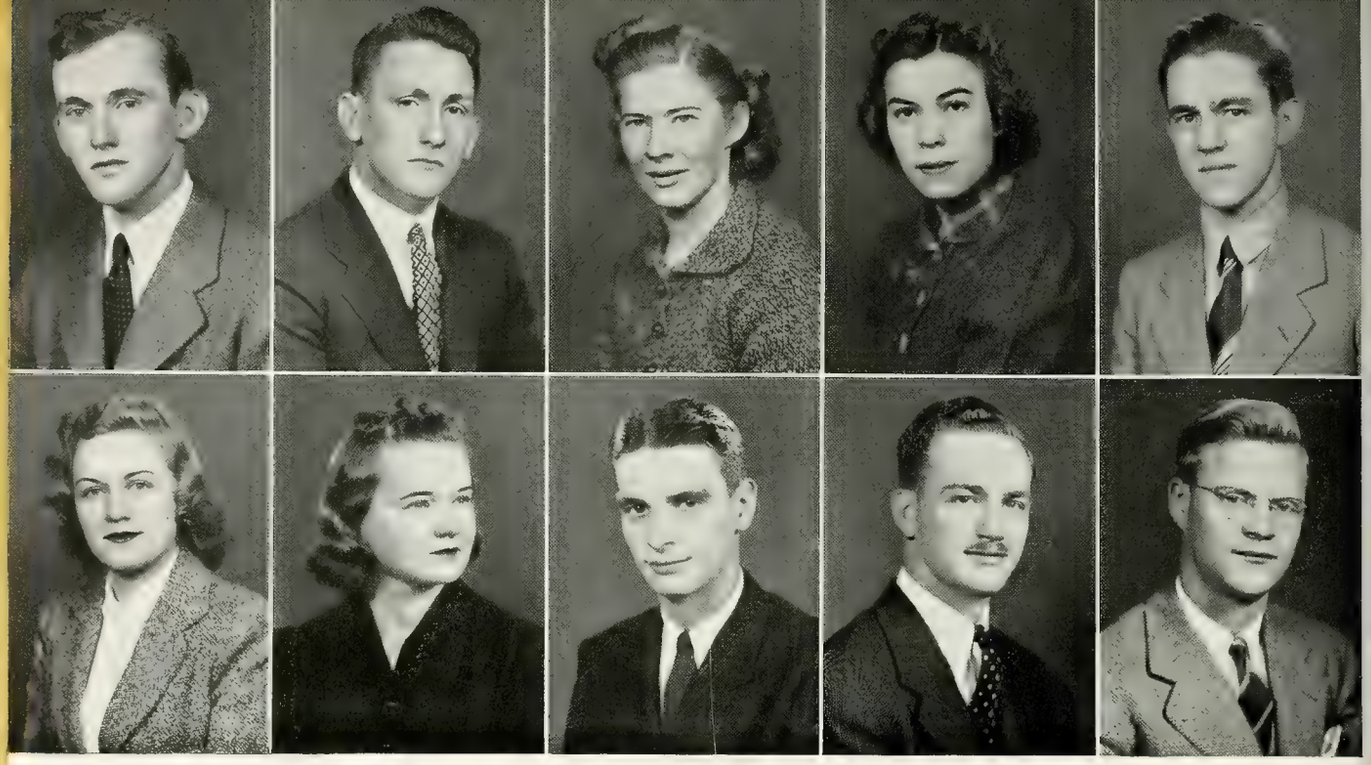

McCARTHY, ROBERT D.
B.S.
Princeton, N. J.
Phi Kappa; Newman Club; Playshop

McCOY, GEORGE E.
B.S.
Lafayette
Delta Upsilon; Cary Club; Intramural Sports; Union

McDOUGALL, JANET L.
B.S.
Indianapolis
P.I.A.; W.A.A.

MAGILL, RUTH
B.S.
PORTLAND
Chi Omega; Transfer from University of Wisconsin

MAIER, NORMAN A.
B.S.
Indianapolis
Delta Rho Kappa; Distinguished Student; Newman Club

MARTENS, ALICE V.
B.S.
Lafayette
Exponent; Playshop; Scrivener; Scrivener Club; Union Show; WBAA

MARTIN, DORIS JANE
B.S.
Medford, Wis.
Pi Beta Phi; Y.W.C.A.; Transfer from Milwaukee Downee College

MARTIN, E.
B.S.
Anderson
Sigma Chi; Gimlet Club; "P" Club; Varsity Football, Sr. Mgr.

MARTIN, JOE M.
B.S.
West Lafayette
Sigma Chi; Alpha Phi Omega; Freshman Football; Intramural Sports; Playshop; Theta Alpha Phi; Varsity Show; WBAA

MARXSON, THEODORE B.
B.S.
Lafayette

SCIENCE

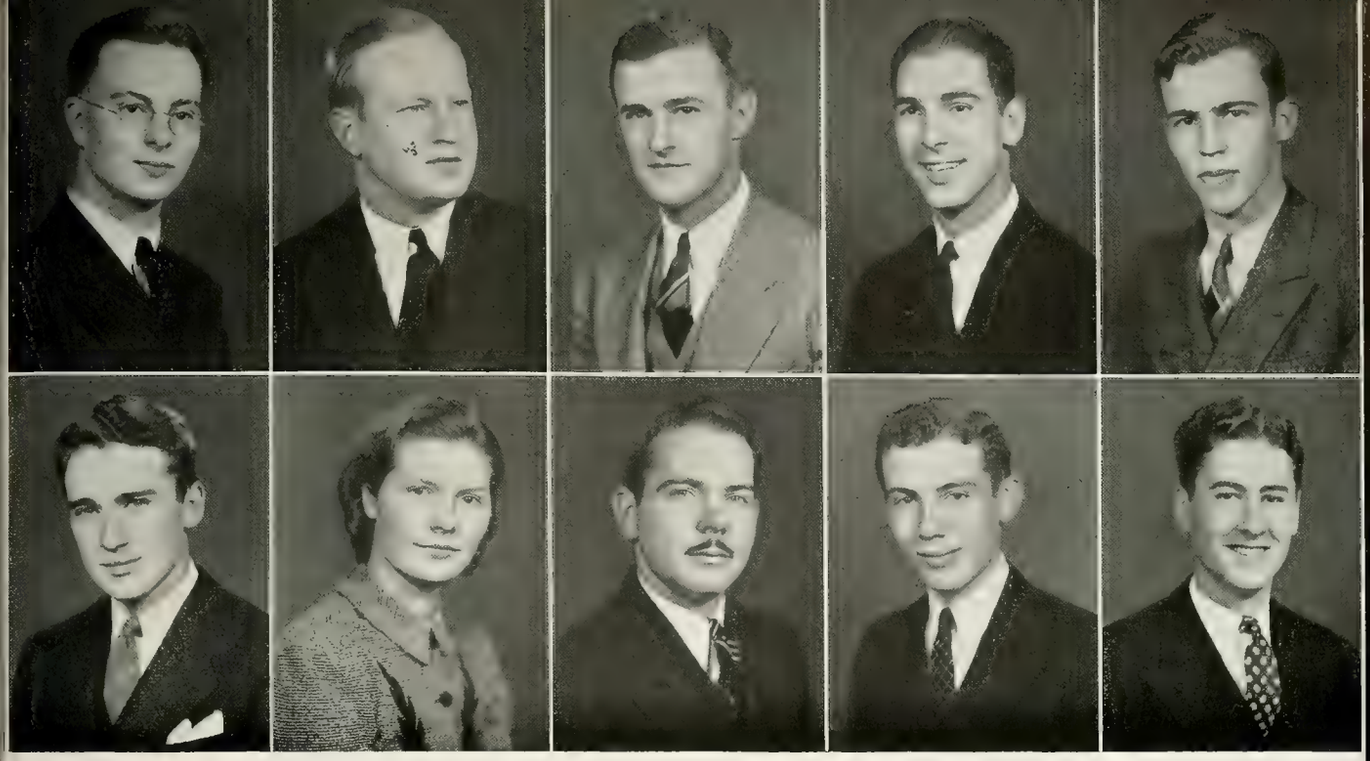

MAXWELL, KEITH L.
B.S.
Brookston
P.I.A.; Delta Rho Kappa; Distinguished Student; Kappa Delta Pi; Scrivener Club; University Choir

MEIHAUS, ROBERT B.
B.S.
Indianapolis
Phi Delta Theta; Intramural Sports

MESTERHARM, EDMUND H.
B.S.
Woodhaven, N. Y.
Beta Sigma Psi; Cary Club; Intramural Sports

MEYER, J. DEAN
B.S.
St. Louis, Mo.
Cary Club, Vice-Pres.; Newman Club; Riding Club, Pres.

MILLER, HENRY L.
B.S.
Lafayette
Phi Kappa Psi; Playshop; Religious Council; WBAA

MOORE, JAMES F.
B.S.
Bunker Hill
Cary Club; P.I.A.; Glee Club; Playshop; Union Show; University Choir; WBAA

MORRIS, JANETTE
B.S.
West Lafayette
P.I.A.; Alpha Lambda Delta, Treas.; Delta Rho Kappa; Distinguished Student; Purdue Sportswomen, Vice-Pres.; Scrivener; Scrivener Club; Triton Club; W.A.A., Treas.

MORRISON, LEWIS E.
B.S.
Indianapolis
Phi Gamma Delta; Alpha Phi Omega; Camera Club; Distinguished Student; Gimlet Club; Intramural Sports; Playshop; Scrivener; Theta Alpha Phi; Union, Vice-Pres.

MUNRO, ROBERT F.
B.S.
West Lafayette
Pi Kappa Phi; Delta Rho Kappa; Distinguished Student; Intramural Sports; Scrivener; Scrivener Club; Varsity Squash

MURPHY, FREDERICK S.
B.S.
Lafayette
P.I.A.; Newman Club

SCIENCE

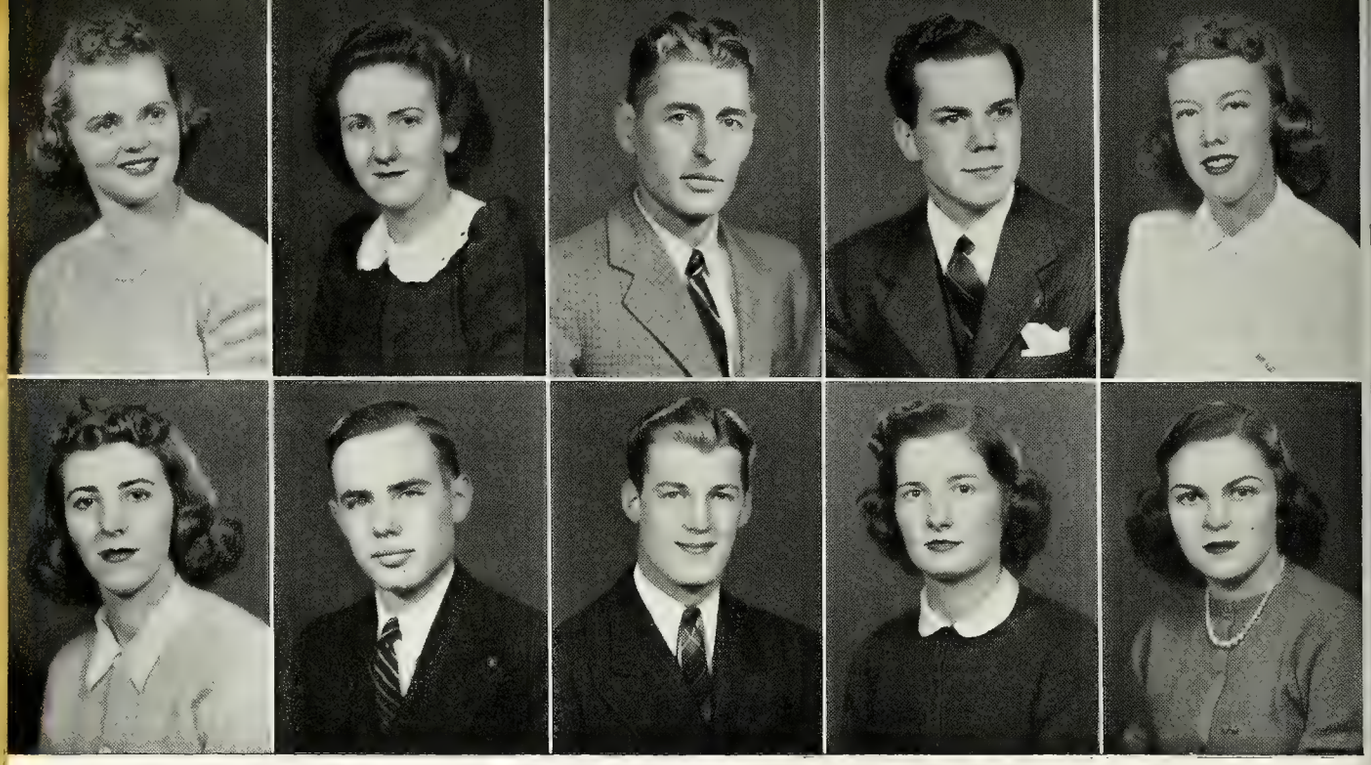

MYERS, FLOY
B.S.
Joliet, Ill.
Playshop; W.A.A.; Y.W.C.A.

MYERS, JANE P.
B.S.
Alton
P.I.A.; Distinguished Student

NEAL, C. W.
B.S.
Clay City
Kappa Delta Pi, Pres.

NORTH, RICHARD M.
B.S.
Fort Wayne
Kappa Sigma; Intramural Sports

NOURSE, MARY LOU
B.S.
Cleveland Heights, Ohio
Kappa Alpha Theta; Union

OSBORNE, RUTH
B.S.
Indianapolis
Kappa Alpha Theta; W.A.A.; Y.W.C.A.

PATCH, CALVIN B.
B.S.
Glen Ellyn, Ill.
Alpha Tau Omega; Intramural Sports; Union; University Choir; Zouaves

PETERSON, ROBERT BRUCE
B.S.
Downingtown, Pa.
Playshop

PETTICREW, MARY
B.S.
Pine Bluff, Ark.
Chi Omega; Debris Jr. Coed Ed.; Gold Peppers; W.A.A.; W.S.G.A.

PHELPS, VIRGINIA R.
B.S.
Anderson
Kappa Kappa Gamma; W.A.A.; W.S.G.A.

SCIENCE

PHILLIPS, NANCY C.
B.S.
Lafayette
Alpha Xi Delta; Debating Mgr.; Forensic Council; Triton Club, Treas.; W.A.A.; W.S.G.A.; Y.W.C.A.

PIDGEON, LUTHER A.
B.S.
Spiceland
Kappa Sigma; Debris; Intramural Sports; Union

PINKERTON, JANEICE
B.S.
Indianapolis

POST, EVERETT H.
B.S.
Scipio, N. Y.
Cosmopolitan Club

POTTER, JOANNE
B.S.
Conneaut, Ohio
Chi Omega; Modern Dance Group; Union; Transfer from Oberlin College

REISING, JAMES P.
B.S.
Cincinnati, Ohio
P.I.A.; Flying Club; Newman Club

RHODEHAMEL, HARLEY W.
B.S.
Indianapolis
Phi Gamma Delta; American Chemical Society; Camera Club; Debris; Distinguished Student; Intramural Sports

ROBERTSON, EVA L.
B.S.
West Lafayette
Kappa Delta Pi; University Choir; University Orchestra; W.S.G.A.; Y.W.C.A.

RODIN, ELEANOR
B.S.
South Bend
Distinguished Student

ROE, GABY D.
B.S.
South Milwaukee, Wis.
Pi Beta Phi; Exponent; Newman Club; Orchesis; Playshop; Triton Club, Secy.; Union Show; University Choir; Y.W.C.A.

SCIENCE

ROHN, ABBOTT M.
B.S.
Buffalo, N. Y.
P.I.A.; American Chemical Society; Distinguished Student; Engineer; Freshman Baseball; Intramural Sports; Varsity Track

ROHRBAUGH, RICHARD W.
B.S.
Logansport
Kappa Sigma; Dolphin Club; Intramural Sports; Varsity Swimming

ROSS, CHARLES A.
B.S.
Kentland
Acacia; Intramural Sports

ROTH, JOAN B.
B.S.
Lafayette

SANDERS, WILLIAM J.
B.S.
West Lafayette
Phi Gamma Delta; Distinguished Student; Kappa Psi; Newman Club

SCHRODER, MARTHA A.
B.S.
Osgood
Purdue Sportswomen, Treas.; W.A.A. Council

SCHURMAN, MARJORIE ANN
B.S.
Lafayette

SCOTT, CAROLINE
B.S.
Wabash
Chi Omega; Debris, Coed Editor; Gold Peppers; Junior Prom Queen; Kappa Delta Pi; W.A.A.; W.S.G.A., Exec. Board

SEBAST, CHARLOTTE E.
B.S.
Troy, N. Y.
Alpha Xi Delta; Exponent; W.A.A.; Y.W.C.A.

SEXTON, MARGARET F.
B.S.
West Lafayette
Chi Omega; Newman Club; W.A.A.; W.S.G.A.

SCIENCE

SHELLABARGER, D. PAUL
B.S.
Springfield, Ohio
Cary Club; P.I.A.; Intramural Sports; Purdue Independent

SHEPHERD, JOHN E., JR.
B.S.
Muncie
Theta Chi

SKINNER, ROBERT E.
B.S.
West Lafayette
Phi Kappa Psi; Intramural Sports; Student Senate; Union; Union Show; Varsity Golf

SMITH, ANDREW E.
B.S.
Indianapolis
Playshop

SMITH, CLAUDE J.
B.S.
Kenilworth, Ill.
Phi Kappa Psi

SMITH, WILLIAM HARPER
B.S.
Lafayette

STEELE, VIRGINIA A.
B.S.
Oxford
Alpha Xi Delta, Pres.; Distinguished Student; University Choir; Women's Pan-Hellenic Council, Vice-Pres.; W.S.G.A.; Y.W.C.A.

STEFFEE, HELEN
B.S.
Evansville
P.I.A.; Alpha Lambda Delta; Delta Rho Kappa; Distinguished Student; Exponent; Playshop, Secy.; Purdue Independent, Coed Editor; Scrivener, Editor; Scrivener Club, Secy.; Triton Club

STEIN, JOHN BEECHER
B.S.
New York, N. Y.
Newman Club; Freshman Football and Track

STEINBACH, STANLEY PHILLIP
B.S.
New York, N. Y.
Delta Rho Kappa; Distinguished Student; Phi Lambda Upsilon

SCIENCE

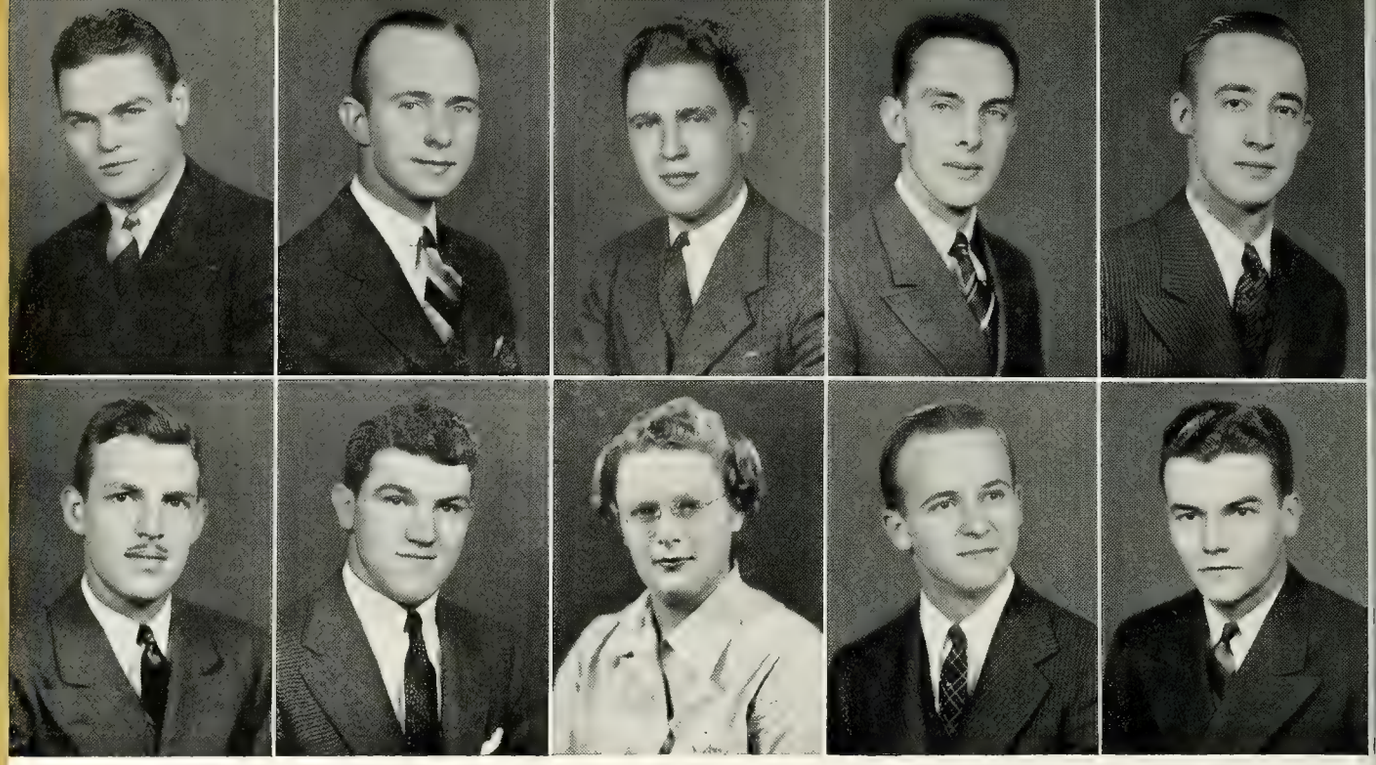

STEPHENSON, RICHARD L.
B.S.
Plymouth
Alpha Tau Omega; Intramural Sports; "P" Club; Varsity Football

STUDEBAKER, A. J.
B.S.
Lucerne

STUDY, WILLIAM F.
B.S.
Muncie
Kappa Sigma; Exponent

THOMPSON, WILLIAM PARKS
B.S.
Kokomo
P.I.A.; Camera Club; Freshman Tennis; Intramural Sports; P.I.A.; Glee Club.

VAN METER, E. J.
B.S.
Anderson
Delta Chi; Intramural Sports

VIEHE, ROBERT W.
B.S.
Evansville
Phi Gamma Delta; Forestry Club; Fraternity Presidents' Council; Intramural Sports; P.O.M.M.; Skull and Crescent

VOLLMER, FRED W.
B.S.
Long Island, N. Y.
Lambda Chi Alpha; Distinguished Student; Intramural Sports; "P" Club; Sigma Delta Psi; Varsity Track

WARD, ELINOR D.
B.S.
Gary
P.I.A.; Alpha Lambda Delta; Purdue Independent; Scrivener Club; University Choir

WATSON, JOHN S.
B.S.
Balboa Heights, Canal Zone
Sigma Phi Epsilon; Cosmopolitan Club; Intramural Sports

WEAVER, ROBERT H.
B.S.
Elkhart
Acacia; Distinguished Student; Intramural Sports; Skull and Crescent.

SCIENCE

REINHART, GRACE
B.S.
Kentland
Alpha Chi Omega; Women's Pan-Hellenic Council, Sec'y.-Treas.

WICKARD, BETTY
B.S.
Washington, D. C.
Kappa Kappa Gamma; Alpha Lambda Delta; Delta Rho Kappa; Distinguished Student; Exponent, Jr. Coed Ed.; Gold Peppers; Mortar Board, Treas.; Riding Club; Scrivener Club; W.S.G.A., Exec. Board

WILSON, MARIANA
B.S.
West Lafayette
Chi Omega; Alpha Lambda Delta; Delta Rho Kappa; Distinguished Student; Scrivener Club; Playshop; WBAA; W.S.G.A., Exec. Board

WRIGHT, J. BURRITT
B.S.
Panama City, Rep. of Panama
Theta Chi; Cosmopolitan Club; Intramural Sports; Union

WURTENBERGER, HELEN
B.S.
West Lafayette
Newman Club; W.A.A.; W.S.G.A.

WYNN, SARA PARKER
B.S.
Sturgis, Ky.
Chi Omega; Debris, Jr. Bus. Mgr.; Gold Peppers; Kappa Delta Pi; W.S.G.A.

SCIENCE

CONTENTS

HOME ECONOMICS BUILDING
DEAN MARY L. MATTHEWS AND FACULTY
HOME ECONOMICS OPTIONS
SENIORS

In 1887 the eleven coeds in home economics studied cookery, table setting, and social etiquette.

The enrollment in the school in 1905 was only 58, but now totals 878.

The Home Economics Building, completed in 1923, now houses the School of Home Economics.

Dean Mary L. Matthews has been head of the department and school for 28 years.

SECTION EDITORS

A. B. WILLIAMSON

BETTIE HASS

HOME ECONOMICS

HOME ECONOMICS BUILDING

MARY L. MATTHEWS, Dean of the School of Home Economics

A campus guest not well acquainted with Purdue might be surprised to see some coeds observing a number of children as they played in the nursery playground on the west campus. But this is quite in order as it is a part of the training offered in the Home Economics School. It is perhaps a good indication of the variety of work studied by home economics students as they prepare themselves for employment as teachers, dieticians, designers, foods managers, or, in many cases, to gain a thorough domestic knowledge.

These students have the advantage of a well equipped school and efficient faculty which are coordinated to merit graduates the recognition of many business organizations. The school's three home management houses provide practical experience in ordering food, housekeeping, and home maintenance. The cafeteria in the Home Economics Building affords experience in ordering, planning menus, styles in organizing meals, and, in general, preparation of food in large quantities. The textile laboratory is used for testing the physical and chemical properties of materials and sometimes runs special tests for the Purchasing Agent, such as in the case of military shirts and uniforms.

All of this was started in 1887 at which time there were a few independent home economics courses offered. These were later organized with additional courses as the Department of Domestic Economy in the Science School. The increasing number of students necessitated construction of the Home Economics Building which marks the beginning of Home Economics as a separate school at Purdue.

Amy I. Bloye
Laurentza Schantz-Hansen
Ruby Clark
Edith Gamble

Amy L. Howe
Marion L. Mattson
Elizabeth Roseberry
Virginia White

General Option

Clothing and Textiles Option

Institution Management Option

Institution Management Option

Clothing and Textiles Option

Institution Management Option

Foods and Nutrition Option

Institution Management Option

APPELBAUM, BEATRICE
B.S.H.E.
Gary
Thaeles; Playshop; Virginia C. Meredith Club; W.S.G.A.; Y.W.C.A.

ARBUCKLE, RUTH E.
B.S.H.E.
West Lafayette
P.I.A.; Virginia C. Meredith Club; W.S.G.A.; Y.W.C.A.

ASHBAUGH, CAROLYN
B.S.H.E.
Pontiac, Mich.
Delta Gamma; Union; Virginia C. Meredith Club; Y.W.C.A.; Transfer from University of Michigan

BAILEY, HELEN
B.S.H.E.
Lowell
P.I.A.; Riflery Team; University Choir

BAKER, FRANCES
B.S.H.E.
Montgomery
P.I.A.; Virginia C. Meredith Club; Wesley Players; W.A.A.; W.S.G.A.; Y.W.C.A.

BARKER, CAROLYN M.
B.S.H.E.
Logansport
P.I.A.; Virginia C. Meredith Club; W.A.A.; W.S.G.A.; Y.W.C.A.

BARMES, ELIZABETH C.
B.S.H.E.
Sharon, Pa.
Pi Beta Phi; Gold Peppers; Virginia C. Meredith Club; W.A.A.; W.S.G.A., Exec. Board; Y.W.C.A.

BECK, VIRGINIA
B.S.H.E.
Fort Wayne
Alpha Xi Delta; Glee Club; Triton Club; Union; W.A.A.; Y.W.C.A.

BEIL, ESTHER R.
B.S.H.E.
Moran
Virginia C. Meredith Club

BERRY, TREVA
B.S.H.E.
Indianapolis
Kappa Kappa Gamma; Alpha Lambda Delta; Debris; Distinguished Student; Gold Peppers; Kappa Delta Pi; Mortar Board, Secy.; Omicron Nu; Union Show; W.A.A.; W.S.G.A., Exec. Board; Y.W.C.A.

HOME

BILLETER, JUNE E.
B.S.H.E.
Indianapolis
Delta Gamma; Exponent; University Choir; Virginia C. Meredith Club; Transfer from Butler University

BLAND, ROBINA
B.S.H.E.
Fairbank
Virginia C. Meredith Club

BOAS, ANNELLA PEARL
B.S.H.E.
Seymour
P.I.A.; Debting; Flying Club; Playshop; Virginia C. Meredith Club; Wesley Players; W.A.A.; W.S.G.A.; Y.W.C.A.

BODEM, JESSIE
B.S.H.E.
Madison
Virginia C. Meredith Club

BOYCE, PEGGY S.
B.S.H.E.
Iron Mountain, Mich.
Pi Beta Phi; Union; Union Show; Virginia C. Meredith Club; W.S.G.A.; Y.W.C.A.

BRATTON, RUTH ELIZABETH
B.S.H.E.
Lafayette
Virginia C. Meredith Club; W.S.G.A.

BROSSART, MAXINE
B.S.H.E.
Bronxville, N. Y.
Alpha Xi Delta; Playshop; Virginia C. Meredith Club; W.S.G.A.

BROWER, MARTHA J.
B.S.H.E.
Syracuse
P.I.A.; Virginia C. Meredith Club

CALDWELL, ANITA
B.S.H.E.
Silver Lake
Virginia C. Meredith Club; W.A.A.; Y.W.C.A.

CARSON, MARY CAROLINE
B.S.H.E.
Greenwood
Virginia C. Meredith Club; W.A.A.; W.S.G.A.

ECONOMICS

CHAILLE, MAXINE L.
B.S.H.E.
Indianapolis
Alpha Xi Delta; Debris; Virginia C. Meredith Club; W.A.A.; W.S.G.A.; Y.W.C.A.; Transfer from Hanover College

CLODFELTER, ROSE MARIE
B.S.H.E.
Russellville
Virginia C. Meredith Club

COHEN, ESTELLE R.
B.S.H.E.
Indianapolis
Thaeles

COOLEY, CATHERINE
B.S.H.E.
West Lafayette
Alpha Lambda Delta; Distinguished Student; Gold Peppers; Kappa Delta Pi; Mortar Board; Orchesis; Virginia C. Meredith Club, Vice-Pres.; W. S. G. A., Exec. Board; Y.W.C.A., Secy. and Pres.

COON, VIRGINIA
B.S.H.E.
Peru
Virginia C. Meredith Club

CALDWELL ANITA M.
B.S.H.E.
Silver Lake
Virginia C. Meredith Club; W.A.A.; Y.W.C.A.

CRANKSHAW, MARGARET J.
B.S.H.E.
Fort Wayne
Alpha Lambda Delta; Distinguished Student; Omicron Nu; Triton Club; Union; Union Show; University Choir; W.A. A.; W.S.G.A.

DANIEL, LOUISE
B.S.H.E.
Westfield
Alpha Chi Omega; Student Senate, Secy.; Union Show; University Choir; W.A.A., Soc. Secy.

DAVIDSON, MELBA
B.S.H.E.
Lyons
Kappa Kappa Gamma; Riding Club; Virginia C. Meredith Club; W.S.G.A.; Y.W.C.A.

DAVIS, CATHERINE F.
B.S.H.E.
Crawfordsville
Kappa Alpha Theta; Concert Choir; Glee Club; Union; University Choir

HOME

MacDERMID, JULIA
B.S.H.E.
Fairmount
Alpha Chi Omega; Virginia C. Meredith Club; W.A.A.; W.S.G.A.; Y.W.C.A.

DE VAULT, LETA ILEEN
B.S.H.E.
Chalmers
Delta Gamma; Virginia C. Meredith Club; W.A.A.

DE WITT, NINA M.
B.S.H.E.
Windfall
Delta Gamma; Activities Bureau; Playshop; Virginia C. Meredith Club Pres.; W.A.A.; W.S.G.A.; Y.W.C.A.; Transfer from Indiana University

DIX, ESTELLE
B.S.H.E.
Sullivan
P.I.A.; Glee Club; Union Show; University Choir; Virginia C. Meredith Club; Y.W.C.A.

DOWNEN, DORIS L.
B.S.H.E.
Shelburn

DUNN, RUTH
B.S.H.E.
Rushville
Religious Council; Virginia C. Meredith Club

DUNWOODY, ESTHER D.
B.S.H.E.
Dayton
P.I.A.; Virginia C. Meredith Club; W.A.A.; Y.W.C.A.

DYGERT, BERNADETTE
B.S.H.E.
Fort Wayne
Kappa Alpha Theta; Debris; Kappa Delta Pi; W.A.A.; Y.W.C.A., Cabinet

EDSON, JOANNE
B.S.H.E.
Auburndale, Mass.
Pi Beta Phi; Alpha Lambda Delta; Debating; Distinguished Student; Omicron Nu; Union; W.S.G.A.; Y.W.C.A.

ELLIS, MARTHA E.
B.S.H.E.
Dana
Phi Mu; Virginia C. Meredith Club; W.A.A.; Y.W.C.A.

ECONOMICS

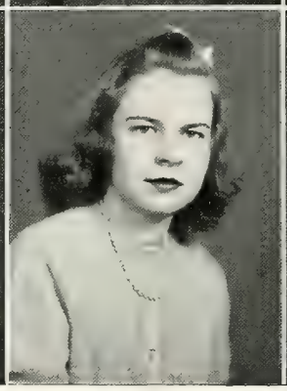

FLEIG, JANE
B.S.H.E.
Gary
Alpha Chi Omega; Virginia C. Meredith Club; W.S.G.A.; Y.W.C.A.

FLEISCHER, ELAINE M.
B.S.H.E.
West Palm Beach, Fla.
Alpha Gamma Delta; University Choir; Virginia C. Meredith Club; Transfer from Florida State College for Women

FLEMING, BARBARA
B.S.H.E.
West Lafayette
Kappa Kappa Gamma; Playshop; Virginia C. Meredith Club; WBAA; W.S.G.A.; Y.W.C.A.

FORSBERG, ISABELLE
B.S.H.E.
Pentwater, Mich.
Playshop; Triton Club; Virginia C. Meredith Club; W.A.A.

FROST, ELIZABETH
B.S.H.E.
Evansville
Alpha Chi Omega; Debris; Exponent; Triton Club; Virginia C. Meredith Club; W.A.A.; Y.W.C.A.

GAYLORD, ROSE JANET
B.S.H.E.
Lafayette
Phi Mu; Alpha Lambda Delta; Distinguished Student; Kappa Delta Pi; Omicron Nu, Secy.; University Choir; Virginia C. Meredith Club, Exec.

GINDER, FRANCES VIRGINIA
B.S.H.E.
Gary
Virginia C. Meredith Club; W.A.A.

GOULD, VIRGINIA
B.S.H.E.
Green Bay, Wis.
Kappa Alpha Theta; W.A.A.; Y.W.C.A.

HANNON, MARY T.
B.S.H.E.
Kouts
P.I.A.; Distinguished Student; Kappa Delta Pi; Newman Club; Virginia C. Meredith Club

HARPER, HELEN
B.S.H.E.
Goshen
Virginia C. Meredith Club; W.A.A.; Y.W.C.A.

HOME

HENDERSON, KATHERINE
B.S.H.E.
West Lafayette
P.I.A.; Alpha Lambda Delta; Distinguished Student; Religious Council; W.S.G.A.

HENNINGER, DORIS J.
B.S.H.E.
Hamilton, Ohio
Phi Mu; Exponent, Art Ed.; Playshop

HOLTMAN, MARY
B.S.H.E.
Lafayette
Purdue Sportswomen; Virginia C. Meredith Club; W.A.A.; W.S.G.A.

HOOVER, MARJORIE V.
B.S.H.E.
Brook
P.I.A.; Kappa Delta Pi; Purdue Sportswomen; Virginia C. Meredith Club; Wesley Players, Pres.; W.A.A.

HORWITZ, JEANNE F.
B.S.H.E.
Lafayette
Thaeles; Alpha Lambda Delta, Secy.; Distinguished Student; Omicron Nu, Pres.; Scrivener Club; Virginia C. Meredith Club; Who's Who in Amer. Colleges and Universities

HOUSE, BONITA FRANCES
B.S.H.E.
Dayton
Alpha Chi Omega; Alpha Lambda Delta; Distinguished Student; Omicron Nu; Virginia C. Meredith Club; W.A.A.; W.S.G.A.; Y.W.C.A.

HULL, MARGARET EILEEN
B.S.H.E.
Lafayette
Newman Club

INCE, ROSEMARY L.
B.S.H.E.
Richmond
P.I.A.; Alpha Lambda Delta; Distinguished Student; Kappa Delta Pi; Newman Club; Omicron Nu, Vice-Pres.; Virginia C. Meredith Club; W.S.G.A.

JEWETT, LOIS
B.S.H.E.
Lafayette
P.I.A.; Virginia C. Meredith Club; W.A.A.

JOHNSON, MARIETTA
B.S.H.E.
Gaston
P.I.A.; Alpha Lambda Delta; Kappa Delta Pi; Purdue Sportswomen; Virginia C. Meredith Club; W.A.A.

ECONOMICS

JORGESON, ALTHEA
B.S.H.E.
Glen Ellyn, Ill.
Kappa Alpha Theta; Activities Bureau, Director; Debris; Gold Peppers; Mortar Board; Triton Club, Pres.; W.A.A.; W.S.G.A., Exec. Board; Y.W.C.A.

KAUFMAN, RACHEL
B.S.H.E.
West Lafayette
Delta Zeta; Union Show; University Choir; Transfer from Eureka College

KEESLING, GULA
B.S.H.E.
Muncie
Virginia C. Meredith Club; W.A.A.; Y.W.C.A.

KEPNER, VIRGINIA ELLEN
B.S.H.E.
New Castle
Kappa Alpha Theta; Playshop; Transfer from Southern Methodist University

KIRKPATRICK, EDITH
B.S.H.E.
Richland Center, Wis.
Virginia C. Meredith Club

KLITZKE, JEANETTE
B.S.H.E.
Hammond
Kappa Alpha Theta; Radio Club; Riding Club; Virginia C. Meredith Club; W.A.A.; WBAA; Transfer from Lindenwood College

KNEER, ARNELLA
B.S.H.E.
Oaklandon
Chi Omega; Virginia C. Meredith Club; W.S.G.A.

KOCH, MARY ANN
B.S.H.E.
Lafayette
P.I.A.; W.A.A.

KUZMITZ, MARY ANN
B.S.H.E.
South Bend
Exponent; Flying Club; Newman Club; Triton Club; Virginia C. Meredith Club; W.A.A.

LANGSTAFF, LORISDENE
B.S.H.E.
Colfax, Ill.
Kappa Kappa Gamma; Riding Club; Virginia C. Meredith Club

HOME

LARAMORE, MARY JANE
B.S.H.E.
Evanston, Ill.
Chi Omega, Pres.; Union; Union Show; W.A.A.; Women's Pan-Hellenic Council, Secy.-Treas.

LEMON, CAROLYN F.
B.S.H.E.
Friendship
Alpha Xi Delta; Playshop; Union; Virginia C. Meredith Club; W.A.A.; Y.W.C.A.

LEWIS, MIRA L.
B.S.H.E.
Indianapolis
Distinguished Student; Virginia C. Meredith Club; W.S.G.A.; Transfer from Butler University

LOCHNER, CHARLOTTE A.
B.S.H.E.
Auburn
Phi Mu; Alpha Lambda Delta; Debating; Distinguished Student; Gold Peppers; Kappa Delta Pi; Tau Kappa Alpha; Women's Pan-Hellenic Council; W.S.G.A.

LUDWIG, HELEN L.
B.S.H.E.
Elkhart
Triton Club; Union; Virginia C. Meredith Club; Y. W. C. A.; Transfer from Mac Murray College

McAFEE, EDITH JEAN
B.S.H.E.
Marion
Glee Club; University Choir; W.A.A.

McCLELLAND, MARY
B.S.H.E.
Lafayette
Kappa Alpha Theta; Union, Jr. Vice-Pres.; W.A.A.; Y.W.C.A.

McCLURE, MARY OLIVE
B.S.H.E.
Oxford, Ohio
P.I.A.; Virginia C. Meredith Club; Y.W. C.A.

McGAUGHEY, LOIS L.
B.S.H.E.
Russellville
P.I.A.; Cosmopolitan Club; Religious Council; University Choir; Wesley Players; W.A.A.

McGILLICUDDY, KATHLEEN
B.S.H.E.
Valparaiso
Newman Club; Virginia C. Meredith Club

ECONOMICS

McLAUGHLIN, MARY FRANCES
B.S.H.E.
Greensburg
Pi Beta Phi; Alpha Lambda Delta; Debris, Jr. Coed Ed.; Gold Peppers; W.A.A.; W.S.G.A.; Y.W.C.A.

MacBRIDE, MARGARET
B.S.H.E.
West Lafayette
Modern Dance Group; Union Show; Virginia C. Meredith Club; W.A.A.

MacDERMID, JULIA
B.S.H.E.
Fairmount
Alpha Chi Omega; Virginia C. Meredith Club; W.A.A.; W.S.G.A.; Y.W.C.A.

MADDOCK, RUTH A.
B.S.H.E.
Sandborn
Virginia C. Meredith Club; W.A.A.

MAJOR, JANET
B.S.H.E.
Evansville
Triton Club, Vice-Pres.; Virginia C. Meredith Club; W.A.A.; Y.W.C.A.

MARKMAN, DORIS V.
B.S.H.E.
Oak Park, Ill.
Thaeles, Pres.; Playshop; Virginia C. Meredith Club; W.A.A.; W.S.G.A.

MARTIN, ELIZABETH J.
B.S.H.E.
Bristol
P. I. A.; University Choir; Virginia C. Meredith Club; W.A.A.; Y.W.C.A.

MATHER, MARY E.
B.S.H.E.
West Lafayette
Pi Beta Phi; Purdue Sportswomen, Pres.; Riding Club, Secy.; Theta Alpha Phi; Triton Club; W.A.A. Council; W.S.G.A.; Y.W.C.A.

MATHES, MARGARET
B.S.H.E.
Toledo, Ohio
Kappa Kappa Gamma; Alpha Lambda Delta; Distinguished Student; Triton Club

MERCHANT, GEORGIA
B.S.H.E.
Brook
P.I.A.; House Presidents' Council; Virginia C. Meredith Club; Y.W.C.A.

HOME

MERMELSTEIN, LEONE
B.S.H.E.
Crucible, Pa.
Thaeles; W.A.A. Council; W.S.G.A., Counsellor; Y.W.C.A.

MILLS, CATHERINE E.
B.S.H.E.
West Lafayette
P.I.A.; Virginia C. Meredith Club; W.A.A.; Y.W.C.A.

MITCHELL, MARGARET
B.S.H.E.
Huntington
Distinguished Student; Gold Peppers, Pres.; Junior Prom Comm.; Kappa Delta Pi; Omicron Nu, Treas.; Modern Dance Group; Student Senate; Virginia C. Meredith Club; W.A.A.; W.S.G.A., Secy.

MONTGOMERY, EVADINE
B.S.H.E.
West Lafayette
Virginia C. Meredith Club

MOOREHEAD, MARTHA J.
B.S.H.E.
South Bend
Alpha Chi Omega; Activities Council; Alpha Lambda Delta; Concert Choir; Distinguished Student; Gold Peppers; Kappa Delta Pi; Mortar Board; Union Show; University Choir; Virginia C. Meredith Club, Pres.; W.S.G.A., Judicial Board Chair.; Y.W.C.A., Vice-Pres.

MYER, E. JAYNE
B.S.H.E.
Huntington
P.I.A., Coed Exec.; Riding Club; Virginia C. Meredith Club; W.S.G.A., Exec. Board

MYERS, MARGARET E.
B.S.H.E.
Greencastle
P.I.A.; Virginia C. Meredith Club; W.A.A.; Y.W.C.A.

NESBITT, VIRGINIA EDITH
B.S.H.E.
New Richmond
Virginia C. Meredith Club; Y.W.C.A.

NEWMAN, DOROTHY
B.S.H.E.
Covington
Modern Dance Group; Purdue Sportswomen; Union Show; University Choir; Virginia C. Meredith Club; W.A.A.; Y.W.C.A.

NIEMEYER, MADGE E.
B.S.H.E.
Shelbyville
Alpha Xi Delta; Debating, Soph. Mgr.; Playshop; Virginia C. Meredith Club; Y.W.C.A.

ECONOMICS

OLIVER, MARY FRANCES
B.S.H.E.
West Lafayette
Chi Omega; Modern Dance Group; Union Show; W.A.A.; W.S.G.A.

PETER, LEOTA R.
B.S.H.E.
Mulberry
Distinguished Student; Kappa Delta Pi; Omicron Nu; Virginia C. Meredith Club

PLANK, HELEN
B.S.H.E.
Lafayette
P. I. A.; University Choir

PRICE, JANE E.
B.S.H.E.
Harvey, Ill.
Kappa Delta Pi; Virginia C. Meredith Club

RAEBIG, FRANCES B.
B.S.H.E.
Chicago, Ill.
Pi Beta Phi, Pres; Gold Peppers; Student Senate; W.A.A.; Women's Pan-Hellenic Council, Pres.; W.S.G.A., Exec. Board; Y.W.C.A.

RAY, WILLETTA
B.S.H.E.
Trafalgar
Pi Beta Phi; Distinguished Student; House Presidents' Council, Secy.; Kappa Delta Pi; Virginia C. Meredith Club; W.A.A.

REECE, LOIS BYERS
B.S.H.E.
Chicago, Ill.
P.I.A.; Virginia C. Meredith Club; W.A.A.; W.S.G.A.; Y.W.C.A.

RIVADENEIRA, CARMEN
B.S.H.E.
Valparaiso
Playshop; Union; Union Show; Virginia C. Meredith Club; Y.W.C.A.

ROBERTS, DOROTHY MAY
B.S.H.E.
Indianapolis
Pi Beta Phi; Virginia C. Meredith Club; W.A.A.; Y.W.C.A.

ROBINSON, JANE
B.S.H.E.
Mulberry
Distinguished Student; Playshop; Theta Alpha Phi; Virginia C. Meredith Club; WBAA

HOME

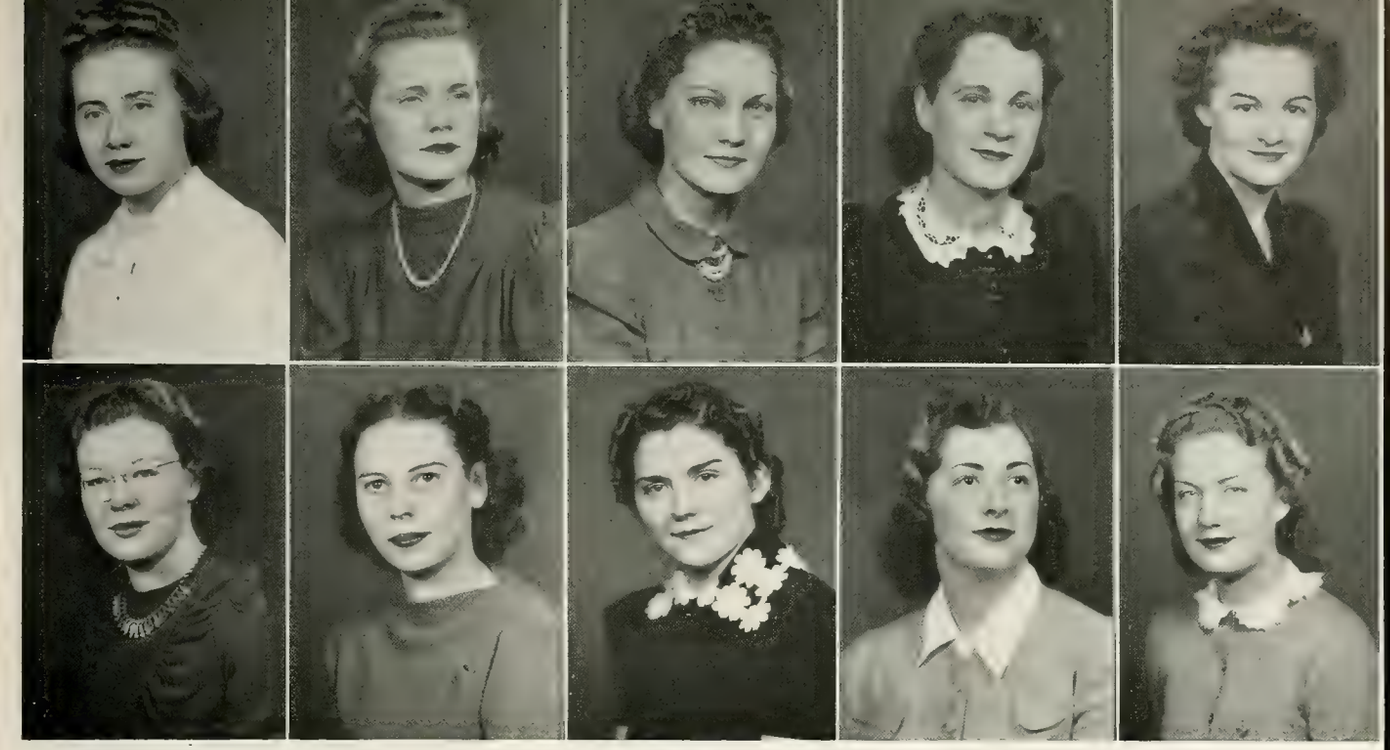

ROBINSON, ROSEMARY
B.S.H.E.
Lafayette
Concert Choir, Coed Exec.; Newman Club; University Choir; WBAA

RODERICK, BARBARA
B.S.H.E.
Winthrop, Maine
Kappa Alpha Theta; Triton Club; W.A.A.; W.S.G.A.

ROPER, JANET
B.S.H.E.
Hobart
Pi Beta Phi; Union; Virginia C. Meredith Club; W.S.G.A.; Y.W.C.A.

ROTHENBERGER, ARLENE
B.S.H.E.
West Lafayette
Chi Omega; University Choir; WBAA; W.S.G.A.

SEXSON, ELLA LOU
B.S.H.E.
Lafayette
Pi Beta Phi; WBAA; W.S.G.A.; Y.W.C.A.

RUSH, MARTHA ELLEN
B.S.H.E.
Goshen
P.I.A.; Playshop; Virginia C. Meredith Club; W.A.A.; Y.W.C.A.

RUSSELL, GRACE
B.S.H.E.
Brook
P.I.A.; Distinguished Student; Kappa Delta Pi; University Choir; Virginia C. Meredith Club; Wesley Players; Y.W.C.A.

SANKEY, GENEVA ROSE
B.S.H.E.
Terre Haute
P.I.A.; Virginia C. Meredith Club; W.S.G.A.; Y.W.C.A.

SAURER, MARGARET
B.S.H.E.
Bluffton
Kappa Alpha Theta, Pres.; Debris, Jr. Coed Ed.; Gold Peppers; Mortar Board, Pres.; Virginia C. Meredith Club; W.A.A.; W.S.G.A., Judicial and Exec. Boards; Y.W.C.A.

SCHILLING, GEORGANN
B.S.H.E.
Delphi
Chi Omega; Exponent, Coed Editor; Gold Peppers; Mortar Board; Newman Club; Scrivener Club; Virginia C. Meredith Club; WBAA; W.S.G.A., Exec. Board; Y.W.C.A.

ECONOMICS

SCHNAIBLE, MARY LOUISE
B.S.H.E.
Lafayette
Phi Mu; Virginia C. Meredith Club; W.A.A.; Y.W.C.A.

SCHWAB, EDNA M.
B.S.H.E.
West Lafayette
Alpha Xi Delta; Virginia C. Meredith Club; W. S. G. A.; Y.W.C.A. Cabinet

SEFTON, MARY JEAN
B.S.H.E.
Indianapolis
Delta Gamma; Debris; Distinguished Student; Playshop; Union; Union Show; Virginia C. Meredith Club; W.A.A.

SEXSON, ELLA LOU
B.S.H.E.
West Lafayette
Pi Beta Phi; WBAA; W.S.G.A.; Y.W.C.A.

SEXTON. RUFINA D.
B.S.H.E.
Jasonville
Kappa Kappa Gamma; Glee Club; Union Show; Women's Pan-Hellenic Council

SICKMAN, ANN LOUISE
B.S.H.E.
Muscatine, Iowa
Alpha Lambda Delta; Distinguished Student; Gold Peppers; Mortar Board; Omicron Nu; Modern Dance Group, Pres.; Playshop; Virginia C. Meredith Club; W.A.A. Council; Who's Who in Amer. Colleges and Universities; W.S.G.A., Pres.

SINGER, ANN ESTHER
B.S.H.E.
East Chicago
Thaeles; Archery Club; Debating; Playshop; Riflery Club; Virginia C. Meredith Club; W.A.A.; W.S.G.A.

SINGER, CAROLYN E.
B.S.H.E.
Linton
Alpha Xi Delta; Glee Club; Modern Dance Group; Union; University Choir; Virginia C. Meredith Club; W.A.A.; W.S.G.A.; Y.W.C.A.

SKINNER, HELEN R.
B.S.H.E.
Lafayette
Virginia C. Meredith Club; W.A.A.; Y.W.C.A.

SMILEY, DOROTHY JANE
B.S.H.E.
Kansas City, Mo.
Pi Beta Phi; Debris; Union Show; W.A.A.; W.S.G.A.; Y.W.C.A.

HOME

SMITH, MURIEL G.
B.S.H.E.
South Bend
Alpha Xi Delta; Union; Virginia C. Meredith Club; W.S.G.A.; Y.W.C.A.

SPEARS, BETTY
B.S.H.E.
Clinton
Pi Beta Phi; Distinguished Student; Kappa Delta Pi; Omicron Nu; Purdue Sportswomen; Triton Club, Pres.; Virginia C. Meredith Club; W.A.A. Council; W.S.G.A.; Y.W.C.A.

SPICHER, MARIE
B.S.H.E.
Downers Grove, Ill.
Delta Gamma; Playshop; Virginia C. Meredith Club; W.A.A.; W.S.G.A.; Y.W.C.A.

STOCKER, MARGE
B.S.H.E.
Indianapolis
Kappa Alpha Theta; Gold Peppers; Union, Vice-Pres.; Union Show

STONE, PAULINE
B.S.H.E.
Monon
Phi Mu; Virginia C. Meredith Club; W.A.A.; Y.W.C.A.

SWANEY, MARY LOU
B.S.H.E.
Lafayette
Phi Mu; Newman Club; W.A.A.; Women's Pan-Hellenic Council; W.S.G.A.; Y.W.C.A.

THOMAS, ALICE JOSEPHINE
B.S.H.E.
Danville
Kappa Kappa Gamma; Gymkhana; Riding Club; Union; Union Show; University Orchestra; Virginia C. Meredith Club; W.A.A.; W.S.G.A.

THRASHER, KATHERINE
B.S.H.E.
Hawesville, Ky.
Exponent; W.S.G.A.

TISLOW, VIRGINIA
B.S.H.E.
Indianapolis
Pi Beta Phi; W.S.G.A.; Y.W.C.A.

TODD, MARY
B.S.H.E.
Linden
Virginia C. Meredith Club

ECONOMICS

TOPPING, MARY A.
B.S.H.E.
West Lafayette
University Choir

TUGAUDIS, HELEN
B.S.H.E.
East Chicago
P.I.A.; Newman Club; Virginia C. Meredith Club

WALKER, GEORGIA
B.S.H.E.
Barberton, Ohio
Chi Omega; Gold Peppers; Orchesis; Purdue Sportswomen; Triton Club, Pres.; Union; Union Show; W.A.A., Pres.; W.S.G.A., Exec. Board

WEISHAAR, ISABEL
B.S.H.E.
Brook
P.I.A.; Purdue Sportswomen; Virginia C. Meredith Club; Wesley Players; W.A.A.

WILKING, VIRGINIA
B.S.H.E.
Indianapolis
Alpha Chi Omega; Union Show; W.A.A.; Y.W.C.A.

WILLIAMS, JULIA ANNE
B.S.H.E.
Indianapolis
Chi Omega; Home Economics Club; Kappa Delta Pi

WILLIAMS, RUTH JAYNE
B.S.H.E.
Shelbyville
Camera Club; Exponent; Virginia C. Meredith Club; W.S.G.A., Counsellor; Transfer from Lindenwood College

WILSON, ELYNORE J.
B.S.H.E.
Chicago, Ill.
P.I.A.; Union; Union Show; Virginia C. Meredith Club; W.A.A.; W.S.G.A.; Y.W.C.A.

WILSON, HELEN RAE
B.S.H.E.
Allentown, Pa.
Alpha Xi Delta; Distinguished Student; University Choir; Virginia C. Meredith Club; W.S.G.A.; Y.W.C.A.

WIMBOROUGH, JOAN
B.S.H.E.
Lebanon
P. I. A.; Exponent; Gold Peppers; Purdue Independent, Coed Editor; Scrivener Club; Virginia C. Meredith Club; W.S.G.A.

HOME

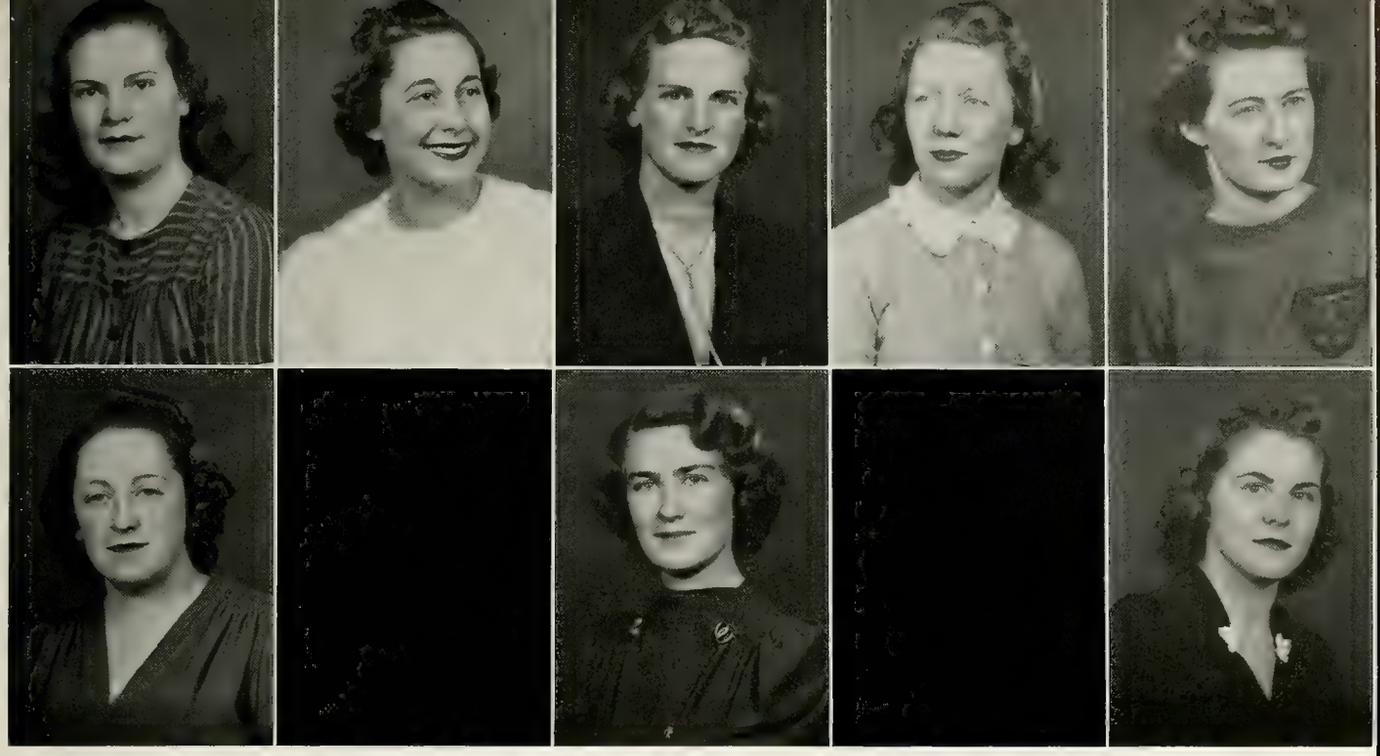

WINKLEPLECK, W. JOYCE
B.S.H.E.
Freetown
P.I.A.; Virginia C. Meredith Club; Wesley Players; W.S.G.A.; Y.W.C.A.

WISEHART, MRS. KATHRYNE
B.S.H.E.
Anderson
Alpha Chi Omega; W.A.A.; Y.W.C.A.

WOLFF, ILO V.
B.S.H.E.
Walkerton
Virginia C. Meredith Club; W.A.A.

WOODS, JEANNE
B.S.H.E.
McCordsville
Chi Omega; University Choir; Virginia C. Meredith Club

YEAGER, JOAN
B.S.H.E.
Terre Haute
P.I.A.; Kappa Delta Pi; Orchesis; Virginia C. Meredith Club

YERKES, KATHLEEN W.
B.S.H.E.
Camden
P.I.A.; Virginia C. Meredith Club; W.A.A.; Y.W.C.A.

YOUNG, LEREA JUNE
B.S.H.E.
Patchogue, N. Y.
P.I.A.; Cosmopolitan Club; Playshop, Managing Board; Virginia C. Meredith Club; W.A.A.

ZIMMERMAN, RUTH C.
B.S.H.E.
Warsaw
Pi Beta Phi; Glee Club; Senior Women's Activity Comm.; Union; Union Show; University Choir; Virginia C. Meredith Club; W.S.G.A.; Y.W.C.A.

ECONOMICS

CONTENTS

PHARMACY BUILDING
DEAN C. B. JORDAN AND FACULTY
PHARMACY OPTIONS
SENIORS

When first established 56 years ago, Pharmacy was only a two-year course.

It was originally housed in Building No. 2 and in 1929 moved to the present Pharmacy Building.

The present enrollment of 191 exceeds that of 1890 by four times.

The apothecary fills 20,000 prescriptions annually for the Student Health Service.

SECTION EDITORS

A. B. WILLIAMSON

BETTIE HASS

PHARMACY

PHARMACY BUILDING

C. B. JORDAN, Dean of the School of Pharmacy

Although it is one of the oldest schools on the campus, there is nothing old or decrepit in the equipment or building of the School of Pharmacy. Constructed only a few years ago, the building has had, since then, several improvements and more advanced equipment so that it is now one of the most completely equipped structures on the campus. Among its laboratories are those for pharmacy, analytical chemistry, organic chemistry, and materia medica. The library in the Pharmacy Building contains more than 3500 volumes pertaining to pharmacy and medicine, more than fifty scientific and trades journals, including eight research and study periodicals which are written in foreign tongues, and a collection of valuable and rare books on early pharmacy and medicine. An apothecary, which boasts equipment comparable to that of the professional drug store, compounds annually over 20,000 prescriptions for the University Student Health Service.

The courses of study in the School of Pharmacy eventually lead to degrees of Bachelor of Science in Pharmacy, Master of Science, or Doctor of Philosophy. In pointing toward the Bachelor of Science in Pharmacy, the curriculum offers four fields of specialization—commercial pharmacy, professional pharmacy, pharmaceutical chemistry, and preparation for medicine. For those who wish to choose one of these options, the School of Pharmacy offers a four year plan of study which enables the student to train himself for the duties of the professional, hospital, or manufacturing pharmacist, the pharmaceutical chemist, or the retail druggist.

D. C. BRODIE

H. G. DeKAY

H. W. HEINE

H. L. KENDALL

C. J. KLEMME

C. O. LEE

S. G. MITTELSTAEDT

C. J. ZUFALL

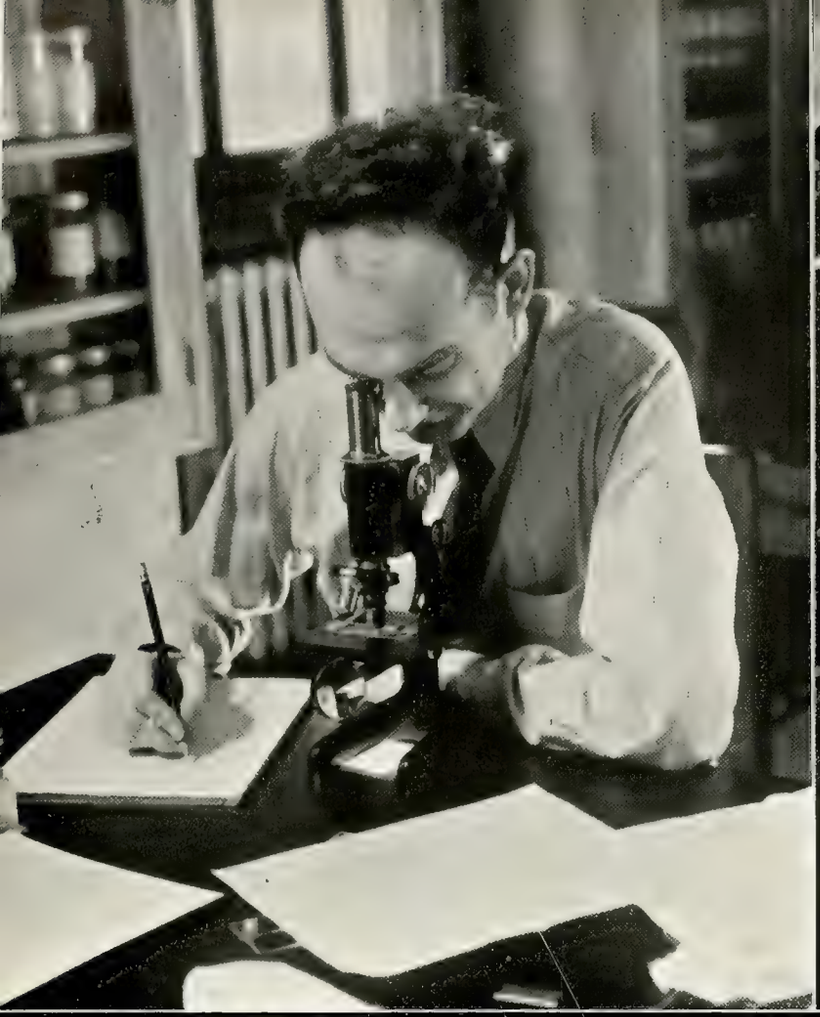

Drug Microscopy

Apothecary

Hospital Pharmacy

Apothecary

Pharmaceutical Chemistry Option

Commercial Pharmacy Option

Professional Pharmacy Option

Commercial Pharmacy Option

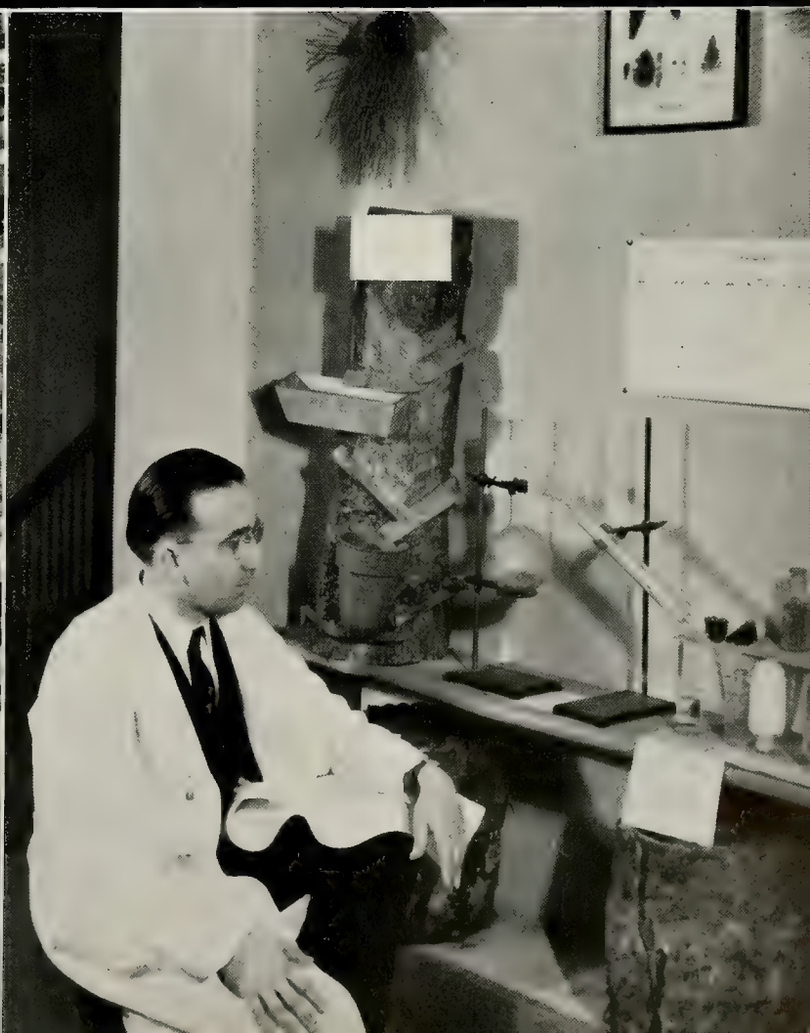

BALUK, GEORGE
B.S.Ph.
Gary
Alpha Chi Rho; Intramural Sports

BIKIN, HENRY
B.S.Ph.
Gary
Amer. Pharmaceutical Assoc.; Kappa Psi; Pharmacist, Adv. Mgr.

BREWER, J. M.
B.S.Ph.
Crown Point
Kappa Psi

CARTWRIGHT, JACK D.
B.S.Ph.
Fort Wayne
P.I.A.; Amer. Pharmaceutical Assoc.; Pharmacist

CLINTON, A. H.
B.S.Ph.
Vincennes

COAN, C. C.
B.S.Ph.
Clay City
Sigma Pi; Amer. Pharmaceutical Assoc.; Pharmacist; Student Senate

EBERHARD, HERSHEL E.
B.S.Ph.
Angola
Pi Kappa Alpha; Distinguished Student; Intramural Sports; Kappa Psi, Vice-Pres.; "P" Club; Pharmacist, Circ. Mgr.; Varsity Squash, Capt.

FAULKNER, SISTER CLARA FRANCES
B.S.Ph.
Lafayette
Amer. Pharmaceutical Assoc.; Distinguished Student

FONNER, DALE E.
B.S.Ph.
Wolcottville
Amer. Pharmaceutical Assoc.; Kappa Psi

GERDING, RICHARD F.
B.S.Ph.
Fort Wayne
Amer. Pharmaceutical Assoc., Vice-Pres.; Distinguished Student; Kappa Psi, Secy-Treas.; Pharmacist; Phi Lambda Upsilon; Scabbard and Blade

PHARMACY

HARTMAN, GARLAND O.
B.S.Ph.
Battleground
P.I.A.; Distinguished Student; Pharmacist

HEUBNER, H. W.
B.S.Ph.
Princeton
Amer. Pharmaceutical Assoc.; Pharmacist; P.O.M.M.; Union

HOUSEWORTH, JOHN H.
B.S.Ph.
Elkhart
P.I.A.; Amer. Pharmaceutical Assoc.; Distinguished Student; Kappa Psi; Pharmacist

KLEIN, SISTER LAURINA
B.S.Ph.
Lafayette
Amer. Pharmaceutical Assoc.; Distinguished Student; Pharmacist

LUTHI, IRVIN G.
B.S.Ph.
Brookston
P.I.A.; Amer. Pharmaceutical Assoc.; Pharmacist; Playshop

McCONNELL, WARREN E.
B.S.Ph.
Indianapolis
Phi Delta Theta; P.I.A.; Pharmacist; Reamer Club

McFARLAND. BARBARA JEAN
B.S.Ph.
Gary
P.I.A.; Pharmacist

NELSON, MARGARET E.
B.S.Ph.
Anderson
Kappa Alpha Theta; Exponent; W.A.A.; W.S.G.A.

ORR, JACK E.
B.S.Ph.
Delphi
Distinguished Student; Kappa Psi; Pharmacist, Editor; Phi Lambda Epsilon; WBAA

OXLEY, PAUL EDWARD
B.S.Ph.
Troy, Ohio
Sigma Alpha Epsilon; Intramural Sports; Kappa Psi, Pres.; Skull and Crescent

PHARMACY

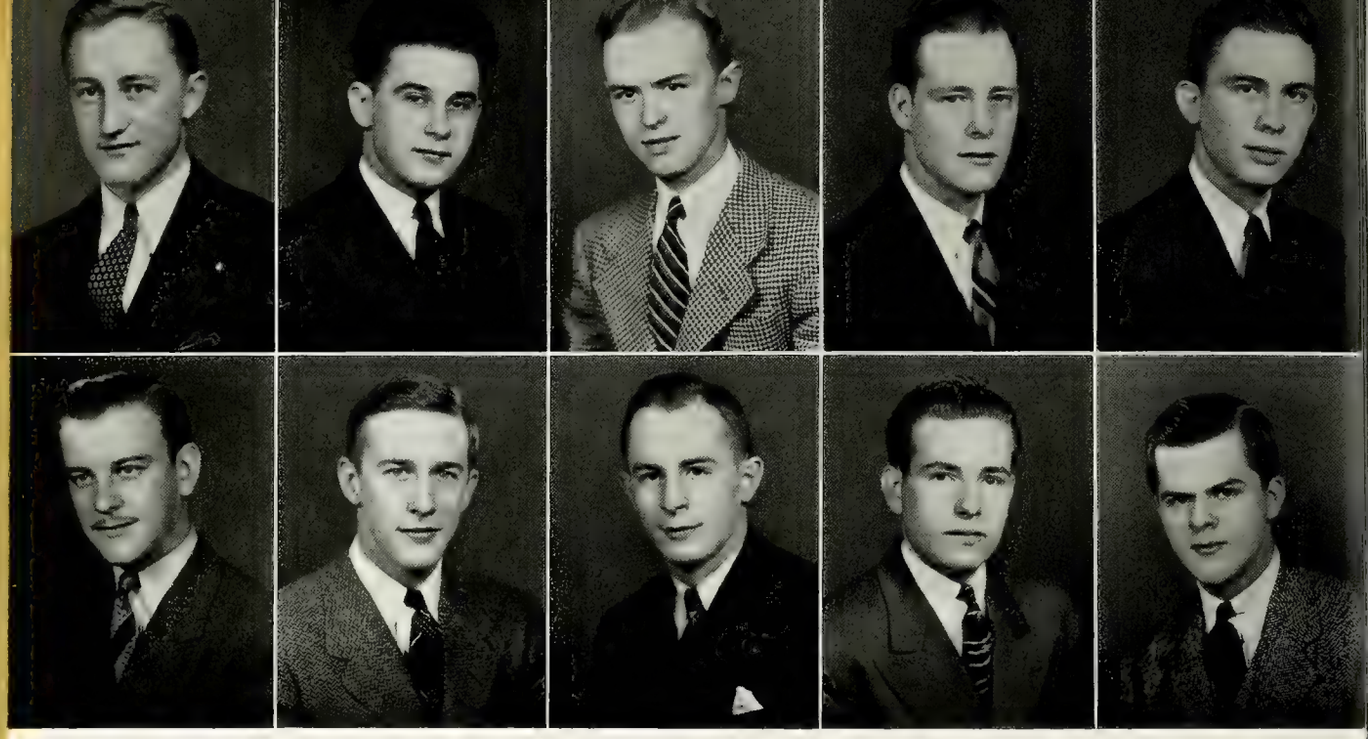

PENCE, M. L.
B.S.Ph.
West Lafayette
Phi Sigma Kappa; Band; Intramural Sports; Kappa Psi; Pharmacist; Varsity Cross Country

PETRY, JOHN W.
B.S.Ph.
Lowell
Acacia; Amer. Pharmaceutical Assoc.; Pharmacist

REIFF, L. E.
B.S.Ph.
Fort Wayne
P.I.A.; Distinguished Student; Kappa Psi; Pharmacist

ROBERTS, HAROLD A.
B.S.Ph.
Fort Wayne
Amer. Pharmaceutical Assoc.; Kappa Psi

RUCH, STEWART E.
B.S.Ph.
Indianapolis
Phi Delta Theta; Amer. Pharmaceutical Assoc.; Intramural Sports; Pharmacist; WBAA

SHOEMAKER, JOHN W.
B.S.Ph.
Portland
Pharmacist

SIMMONS, JAMES L.
B.S.Ph.
Indianapolis
Alpha Chi Rho; Alpha Phi Omega; Flying Club; "P" Club; P.O.M.M.; Skull and Crescent; Varsity Track

STINEBAUGH, E. HOWARD
B.S.Ph.
West Lafayette
Band; Kappa Psi; Pharmacist

STOCK, BERNARD R.
B.S.Ph.
Lafayette

SULLIVAN, W. T.
B.S.Ph.
Vevay
Beta Theta Pi; Amer. Pharmaceutical Assoc.; Band; Intramural Sports; Pharmacist

PHARMACY

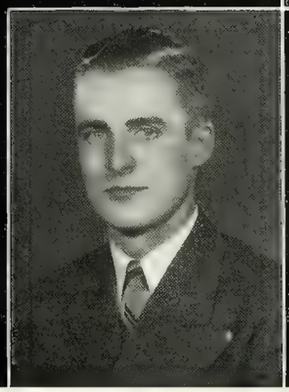

THOMAS, RHEA K.
B.S.Ph.
Greenfield
Alpha Xi Delta; Amer. Pharmaceutical Assoc.; Pharmacist; W.A.A.; Y.W.C.A.

UMFREYS, PHYLLIS MAE
B.S.Ph.
Muncie
Delta Gamma; Pharmacist; Playshop; Union; Union Show; University Choir; University Orchestra; W.A.A.; W.S.G.A.

VAN ACKEREN, SISTER EILEEN
B.S.Ph.
Lafayette
Amer. Pharmaceutical Assoc.; Distinguished Student; Pharmacist

WELDY, S. D.
B.S.Ph.
Noblesville
Theta Chi; Amer. Pharmaceutical Assoc.; Intramural Sports; Kappa Psi; "P" Club; Pharmacist, Bus. Mgr.; P.O.M.M.; Silver Mask; Varsity Fencing, Capt., and Golf

PHARMACY

CONTENTS

FIELDHOUSE
PROFESSOR N. E. KIZER AND FACULTY
PHYSICAL EDUCATION OPTIONS
SENIORS

A four year course in Physical Education was first offered in 1929.

The fieldhouse, a student golf course, a winter ice skating rink, and tennis courts are among the facilities of the School of Physical Education.

Approximately 700 men who are unable to meet the requirements of the R.O.T.C. are trained annually by the School.

Noble Kizer has directed Physical Education since 1933.

SECTION EDITORS

A. B. WILLIAMSON BETTIE HASS

PHYSICAL EDUCATION

FIELDHOUSE

N. E. KIZER, Head of the School of Physical Education

The genial head of the Division of Physical Education, Noble Kizer, somewhat in keeping with his reputation as a football player, has a definite goal in mind for his department. Constant efforts are being made to secure enough modern equipment so that the entire student body can participate in athletic activities. This expansion program has already been responsible for the erection of the spacious fieldhouse, the construction of a student golf course, a winter ice skating rink, and new tennis courts.

Students' personnel records reveal that achievements in various sports not only enable the graduate to take care of himself physically but also to provide himself with many valuable contacts. Many an important business deal has originated from a discussion held on the green of a golf course, in a tennis clubhouse, or near a swanky swimming pool. With these thoughts in mind, the Division of Physical Education is endeavoring to install a program through which the student benefits after leaving school.

In addition, the department has the responsibility of interesting the freshmen in athletics, instructing health courses, and annually training about 700 men who are unable to meet the requirements of the R.O.T.C. In connection with the emphasis which is provided on fundamentals of major sports such as football, baseball, and basketball, courses of instruction are offered concerning acrobatics, fencing, archery, riflery, squash, badminton, handball, wrestling, boxing, and other gymnastics. Graduates in Physical Education find employment as coaches, as personnel workers, or as recreational leaders in industrial organizations or public parks.

E. H. Burnham
F. R. Eastwood
A. H. Elward
W. P. Fehring

L. W. LaBree
W. L. Lambert
H. E. Phillips
R. C. Woodworth

Gymnastic and Remedial Training Option

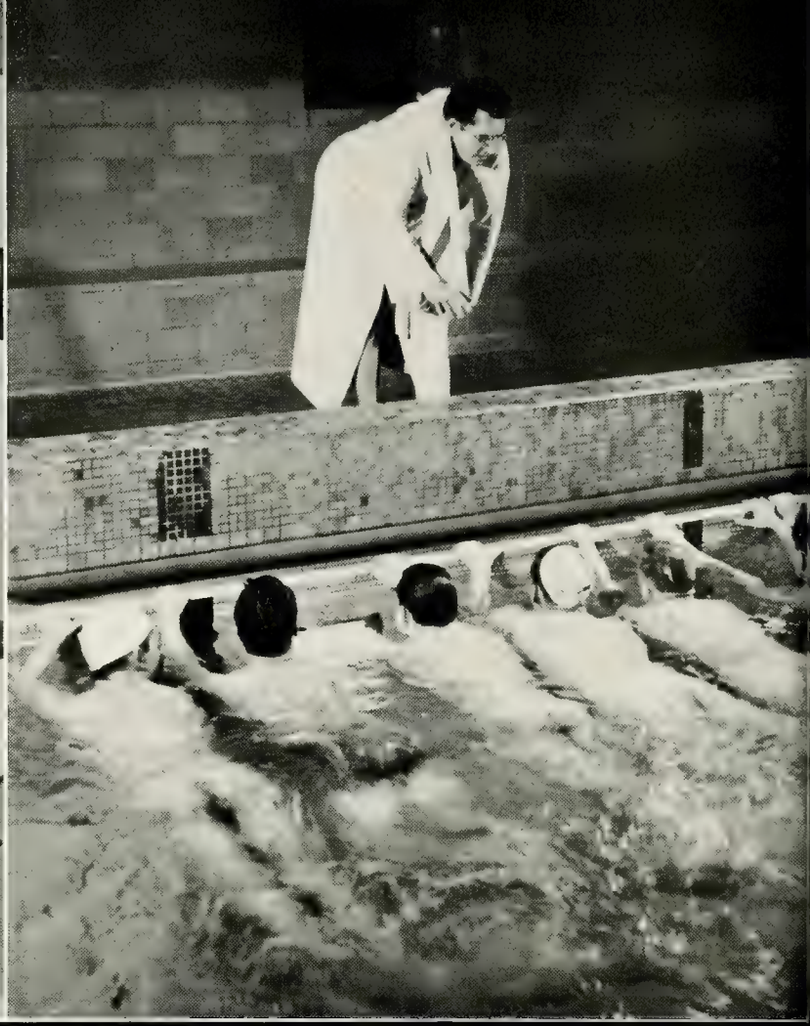

Athletic Coaching Option

Gymnastic and Remedial Training Option

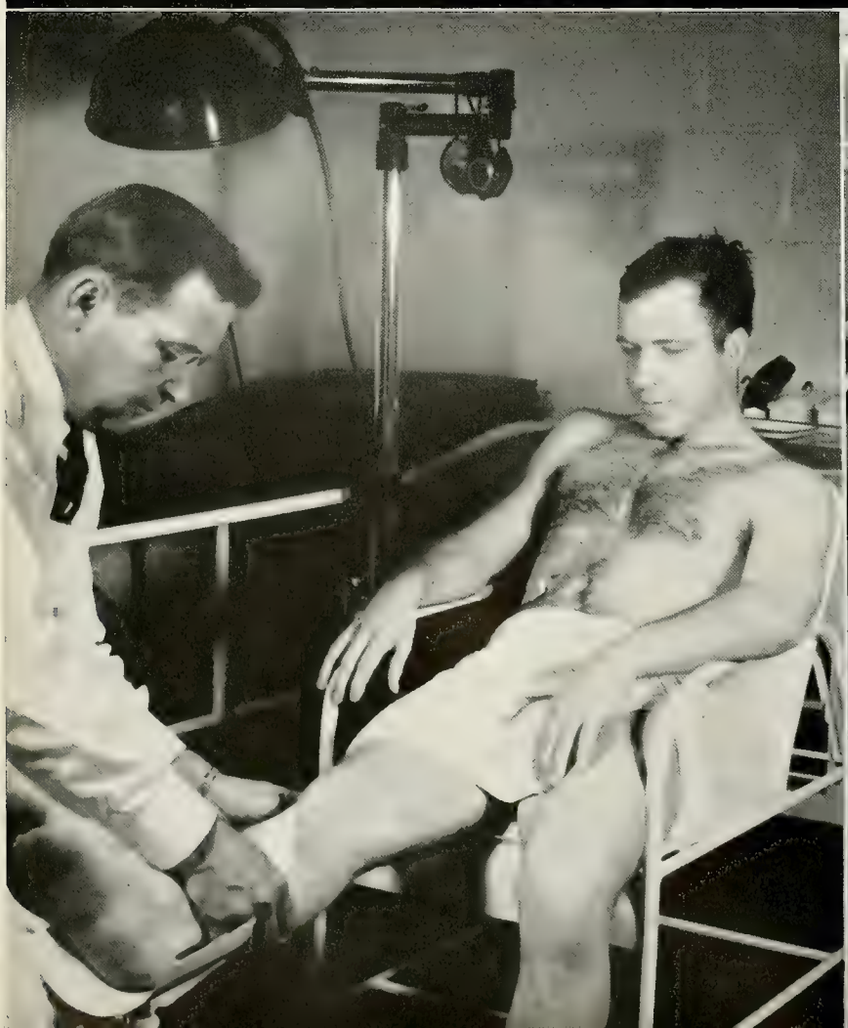

Gymnastic and Remedial Training Option

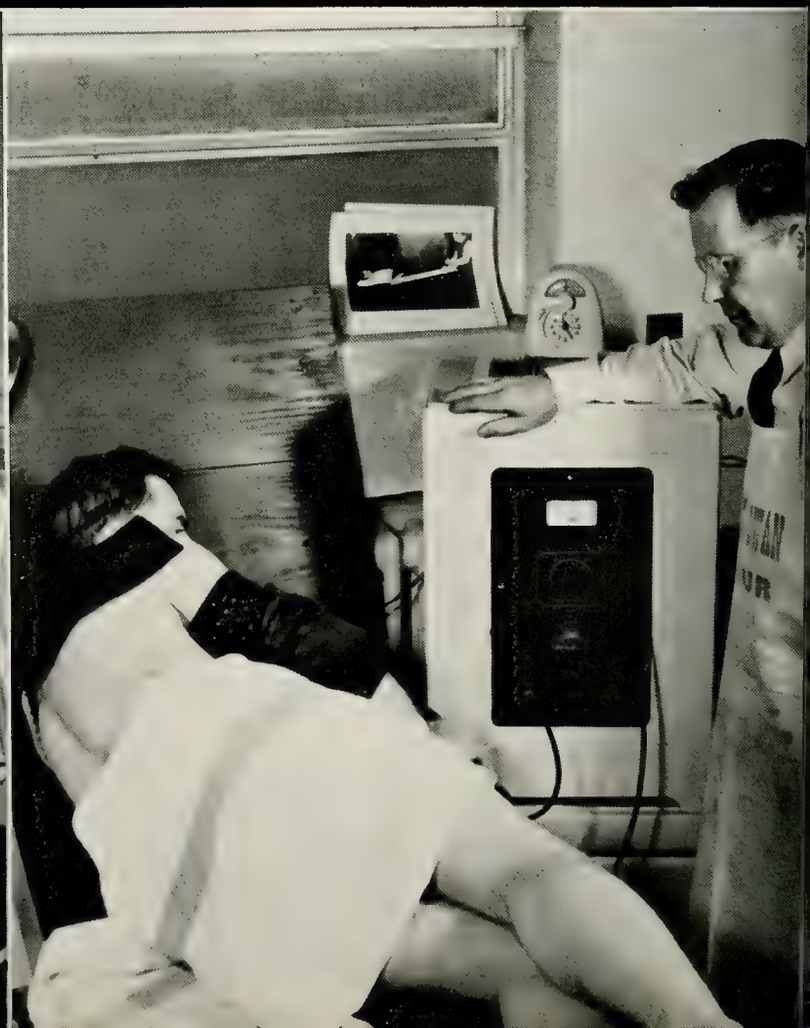

Recreational Activities Option

Gymnastic and Remedial Training Option

Recreational Activities Option

Athletic Coaching Option

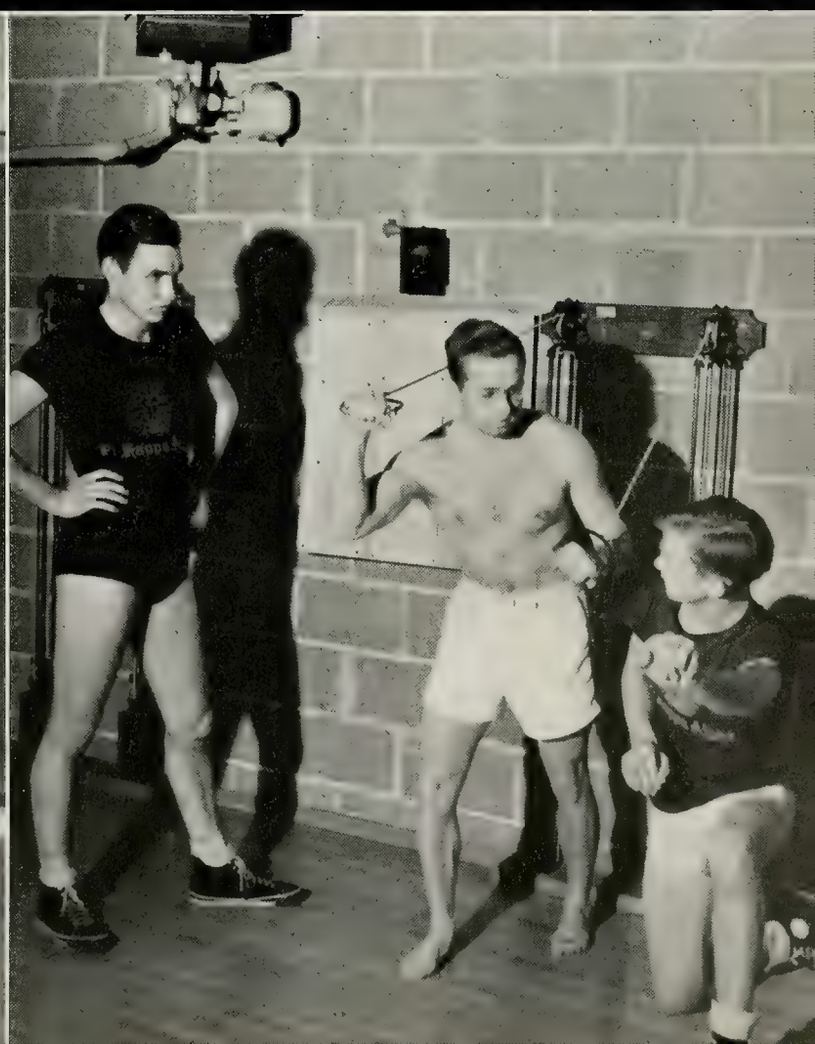

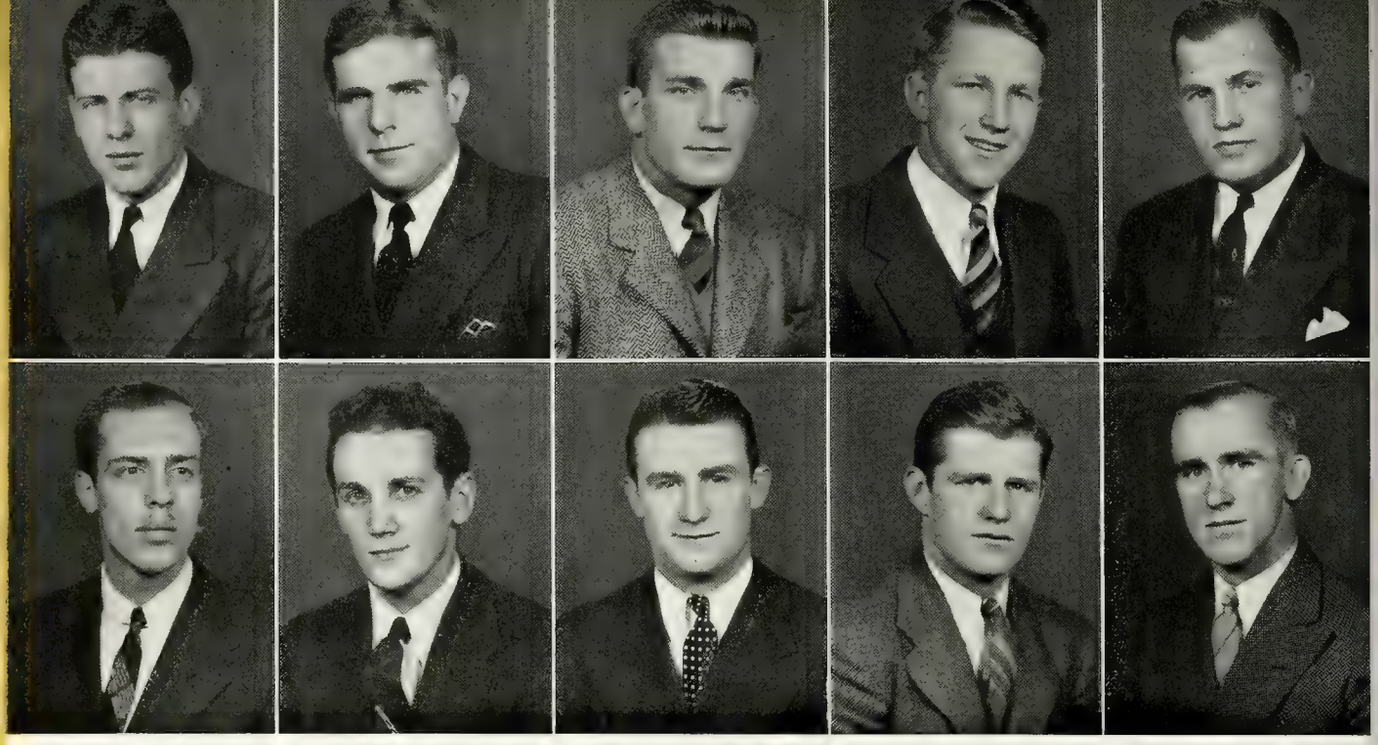

BERETTA, F. F.
B.S.P.E.
Bedford
Pi Kappa Phi; Gimlet Club; "P" Club; Varsity Basketball

BRITT, GENE
B.S.P.E.
West Lafayette
Sigma Alpha Epsilon; "P" Club, Secy.-Treas.; Varsity Basketball and Football

BYKOWSKI, FRANK P.
B.S.P.E.
South Bend
Sigma Pi; Newman Club; "P" Club; Varsity Football

CHAFFEE, LYNFORD L.
B.S.P.E.
Portville, N. Y.
Intramural Sports

GALE, GEORGE N.
B.S.P.E.
Mishawaka
Intramural Sports; "P" Club; Varsity Baseball and Football

GAULKE, ALLEN V.
B.S.P.E.
Hales Corners, Wis.
Alpha Chi Rho; Alpha Phi Omega; "P" Club; Varsity Cross Country, Capt. and Track

GOLDSTEIN, HYMAN
B.S.P.E.
White Plains, N. Y.
Sigma Alpha Mu; Distinguished Student; Fraternity Presidents' Council; Freshman Golf; Intramural Sports; Kappa Delta Pi

KURTZ, J. M.
B.S.P.E.
Kokomo
Intramural Sports; "P" Club; Varsity Baseball

LEHR, RALPH W.
B.S.P.E.
Noblesville
Theta Chi; "P" Club; Varsity Basketball and Football

MIDDLETON, RONALD
B.S.P.E.
Methuen, Mass.
Gymnastic Club

PHYSICAL

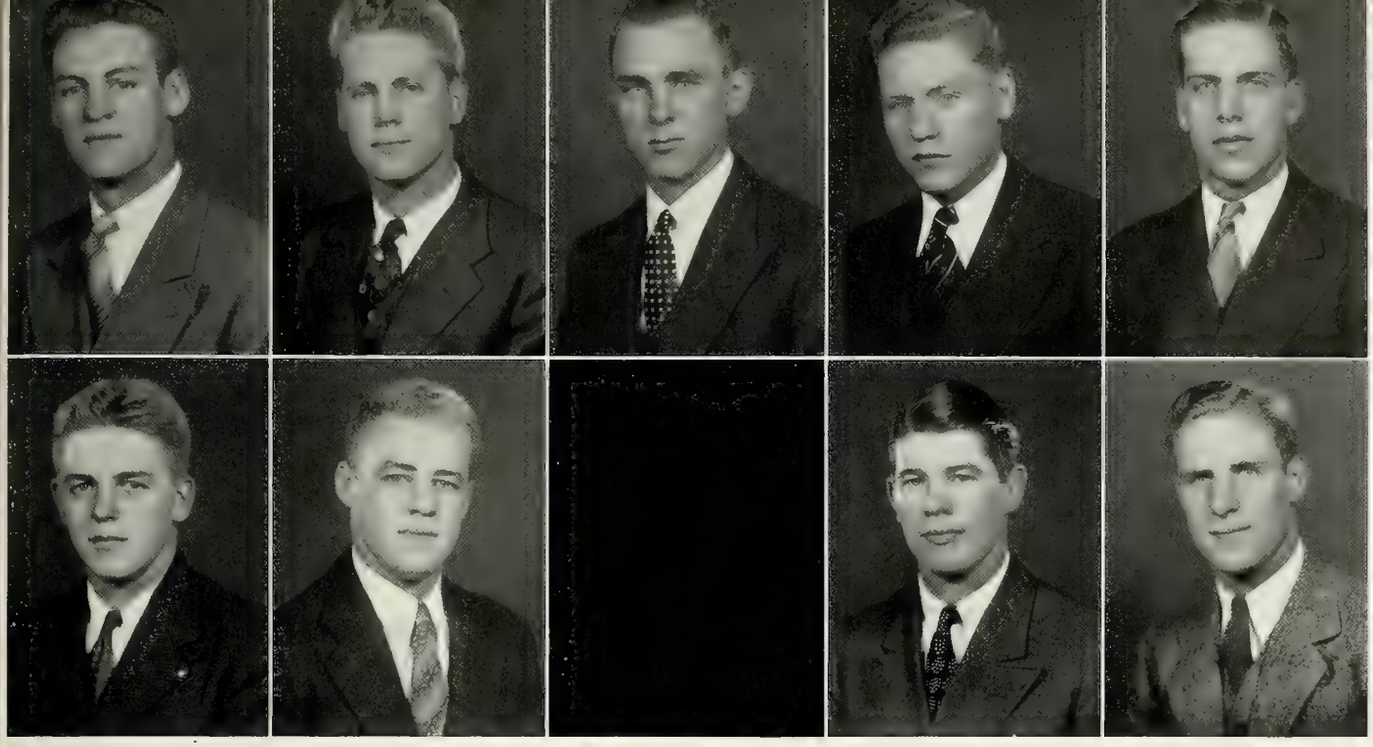

SMITHSON, FRANK A.
B.S.P.E.
Chicago, Ill.
Alpha Sigma Phi; Intramural Sports; "P" Club; Varsity Baseball

STAMM, MARTIN L.
B.S.P.E.
Columbia City
Delta Chi; Intramural Sports; "P" Club; Varsity Baseball and Basketball

SWING, LAWRENCE K.
B.S.P.E.
Monon
P.I.A.; Camera Club; Intramural Sports; "P" Club; Riding Club; Sigma Delta Psi; Varsity Cross Country and Track

THOM, ALBERT N.
B.S.P.E.
Noblesville
P.I.A.; "P" Club; Varsity Football

UTTER, DONALD D.
B.S.P.E.
Akron
Kappa Delta Pi; "P" Club; Varsity Basketball

VERNON, JOHN F.
B.S.P.E.
Rochester
Theta Chi; Fraternity Presidents' Council; Intramural Sports; "P" Club; Varsity Baseball and Basketball

WELSCH, J. L.
B.S.P.E.
Long Island, N. Y.
Lambda Chi Alpha; Intramural Sports; "P" Club; Sigma Delta Psi; Varsity Football and Track

WILLEY, NORMAN
B.S.P.E.
Chicago. Ill.
Varsity Wrestling, Capt.

YEAGER, E. L.
B.S.P.E.
Connersville
Phi Kappa Tau; Intramural Sports; "P" Club; Skull and Crescent; Varsity Baseball, Basketball, and Football

EDUCATION

CONTENTS

MICHAEL GOLDEN SHOPS
DEAN A. A. POTTER AND FACULTY
ALL ENGINEERING OPTIONS
SENIORS

In 1925 the first student was graduated with a major in Industrial Education.

The Public Service Engineering School came into existence in 1935.

1938 marked the graduation of the first students from the Public Service Engineering School.

Although the Engineering Law Curriculum was started in 1935, R. B. Langohr was the first graduate, completing the prescribed course in 1939.

SECTION EDITORS

A. B. WILLIAMSON

BETTIE HASS

ALL ENGINEERING

MICHAEL GOLDEN SHOPS

A. A. POTTER, Dean of Engineering

In the past few years three new curricula have made their appearance on the Purdue campus. The first of these, Engineering Law, is a course provided by a cooperative arrangement whereby students taking three years of general engineering at Purdue and three years of law at Indiana University graduate with a Bachelor's degree in Engineering Law from the former and the usual law degree from the latter institution. These graduates enter legal departments of industries or other fields of law requiring engineering knowledge.

The Public Service Engineering curriculum was organized to fit men for governmental jobs where specific knowledge in a particular field is not necessary. This training is offered to a limited number of students and includes basic courses in the Civil Engineering, Electrical Engineering, and Mechanical Engineering Schools, which are supplemented by courses in government, economics, management, and personnel.

The newest curriculum is that of Trade and Industrial Education, which fits men for positions as shop teachers in public schools or as directors of personnel and industrial relations. Many of the students in the school have served apprenticeships in various shops. This gives them practical experience which, added to the training offered at Purdue, well fits them for all types of industrial teaching.

Purdue is the only school offering Public Service Engineering and one of two offering Engineering Law. These two curricula are in charge of Professor A. A. Potter, Dean of Engineering, and are administered by Professor W. A. Knapp, Assistant Dean of Engineering, while Trade and Industrial Education is supervised by Professor R. J. Greenly.

J. H. Bowman
D. S. Clark
W. J. Cope
W. A. Knapp

R. W. Lindley
C. W. Messersmith
J. Rising
J. E. Walters

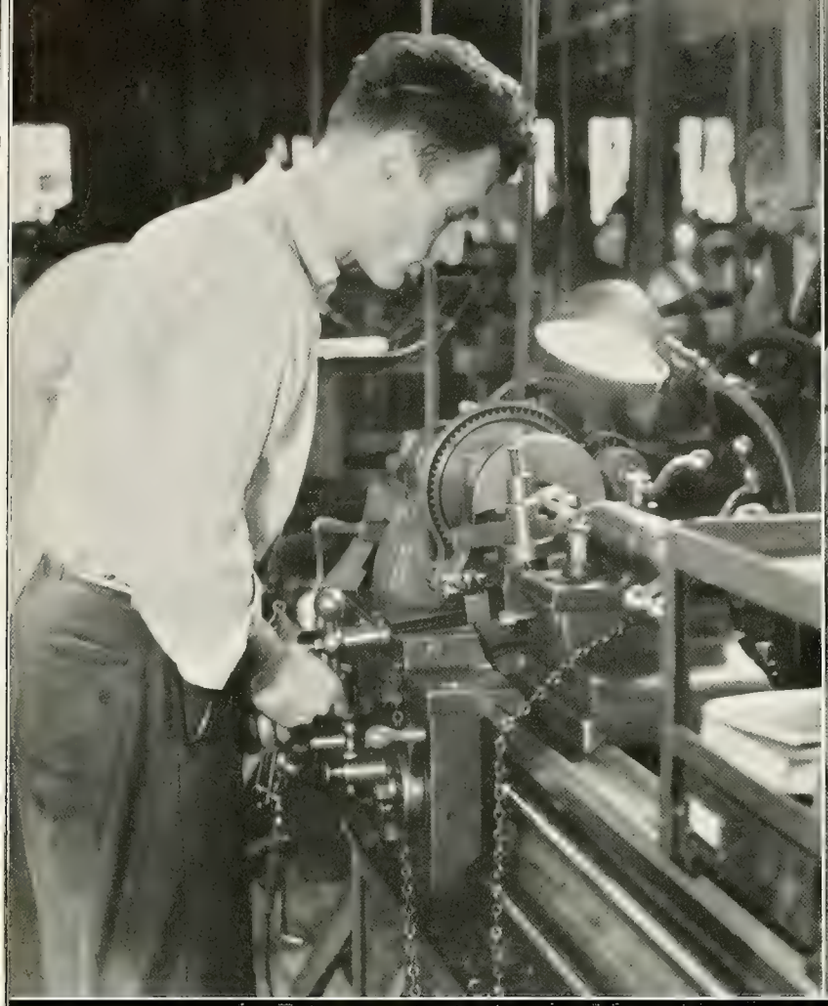

SHOP PRACTICE

SHOP PRACTICE

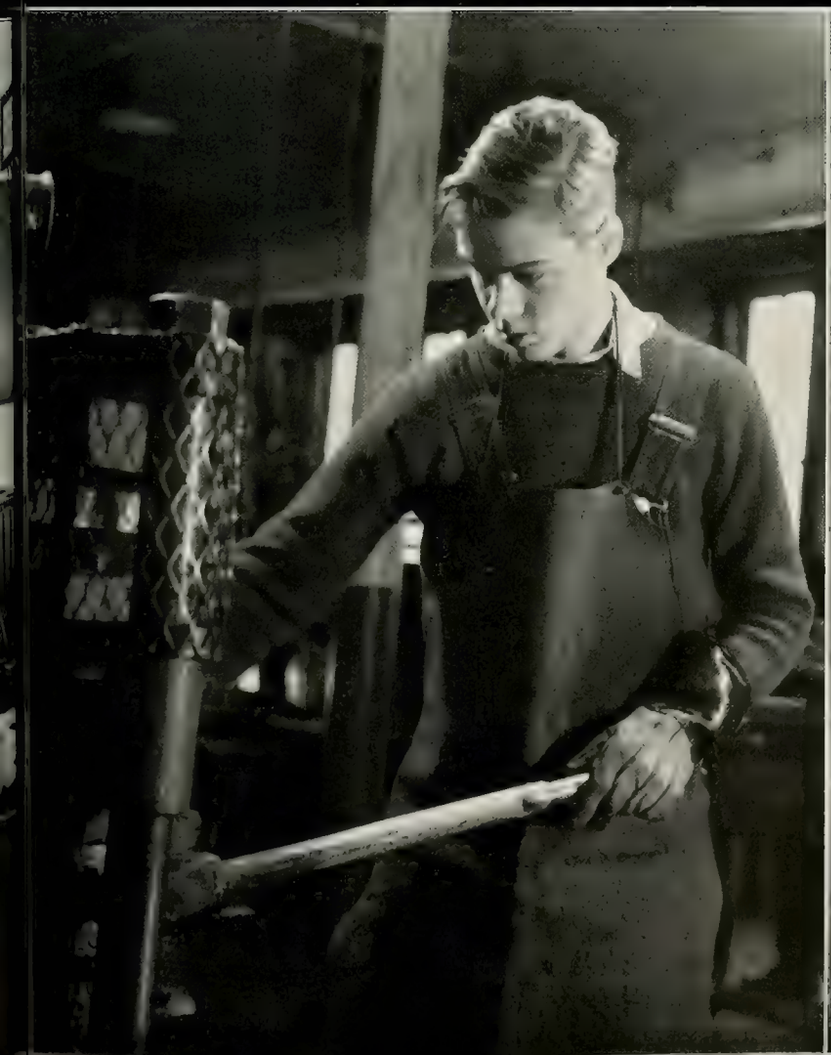

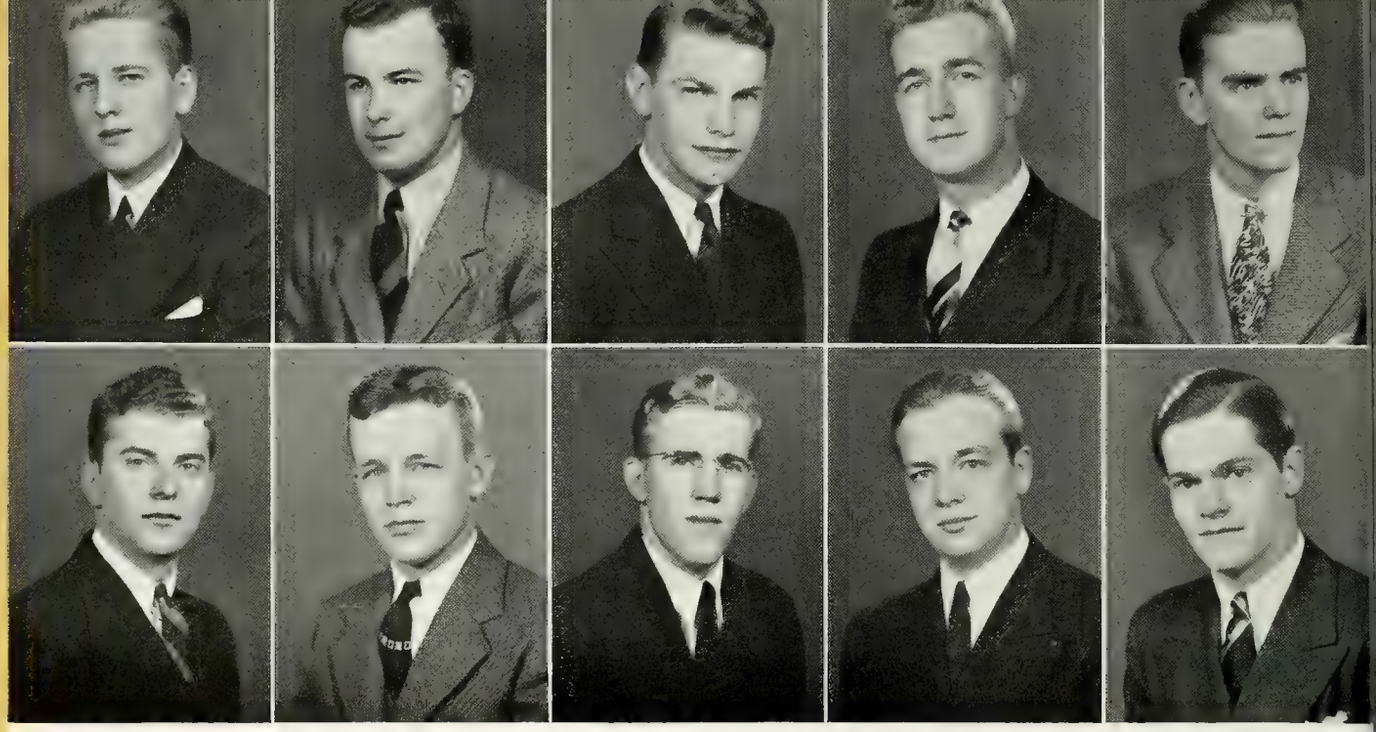

BLESSING, KENNETH E.
B.S.P.S.E.
Maplewood, N. J.
Cary Club, Vice-Pres.; P.I.A.; "P" Club; Varsity Squash

BREUER, GRANT WILLIAM
B.S.P.S.E.
Glencoe, Ill.
Sigma Chi; Activities Bureau, Sr. Exec.; Exponent

DALEY, JOHN L.
B.S.P.S.E.
Hornell, N. Y.
Cary Club; P.I.A.; Distinguished Student; Intramural Sports; Newman Club

DAY, ROY M.
B.S.P.S.E.
Princeton
P.I.A.

DIFFLEY, P. JEROME
B.S.P.S.E.
Brooklyn, N. Y.
Cary Club; Camera Club

HARRUFF, ROBERT B.
B.S.P.S.E.
Fort Wayne
Distinguished Student

HASTINGS, A. T.
B.S.P.S.E.
Greenfield
Phi Delta Theta

HAVENER, LESTER E.
B.S.P.S.E.
Terre Haute

KIMMEL, KENNETH L.
B.S.P.S.E.
Vincennes
Kappa Delta Rho; A.S.C.E.; Band; Distinguished Student; University Orchestra

KROEPLIN, W. A.
B.S.P.S.E.
River Forest, Ill.
Cary Club; Exponent, Assoc. Ed.; Reamer Club; Sigma Delta Chi

PUBLIC SERVICE

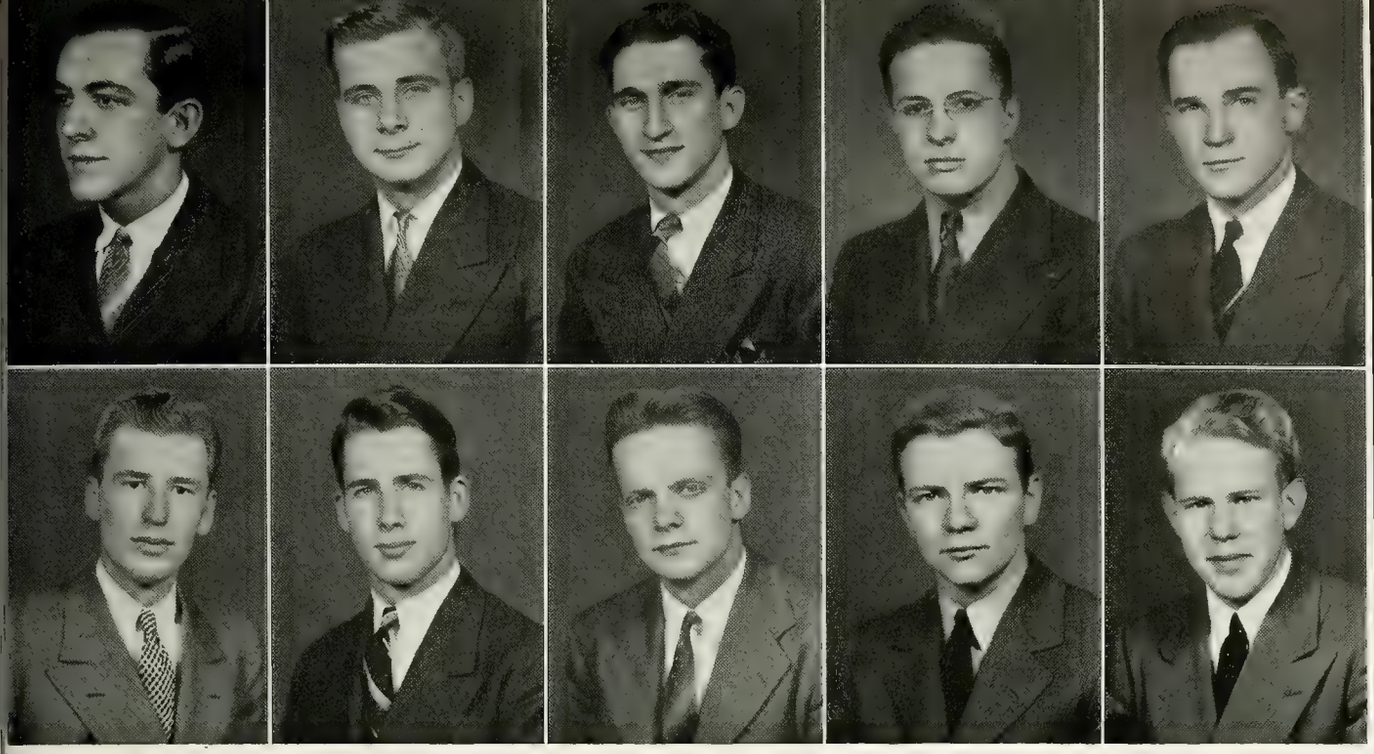

KUEVLER, K. W.
B.S.P.S.E.
Jasper
Sigma Pi; Alpha Phi Omega; A.S.C.E.; Debating; Distinguished Student; Intramural Sports; Newman Club; Union

LAWRENCE, STANLEY M.
B.S.P.S.E.
Princeton
Phi Sigma Kappa; Distinguished Student; Freshman Football Intramural Sports; P.O.M.M.

LUKENBILL, RICHARD S.
B.S.P.S.E.
Gosport
Phi Kappa Tau; Debating; Playshop, Bus. Mgr.; Theta Alpha Phi

MALCOLM, DONALD G.
B.S.P.S.E.
Indianapolis
Sigma Nu; Distinguished Student; Fraternity Presidents' Council; Gimlet Club; "P" Club; Tau Beta Pi; Varsity Basketball, Sr. Mgr.; Zouaves

MYTINGER, WALTER H.
B.S.P.S.E.
West Lafayette
Sigma Chi; A.I.Ch.E.; Alpha Phi Omega; Distinguished Student; P.O.M.M.

NESIUS, LEO A.
B.S.P.S.E.
Remington
P.I.A.; Newman Club

POTTER, RICHARD C.
B.S.P.S.E.
Sioux Falls, S. Dak.
Phi Gamma Delta; Distinguished Student; "P" Club; P.O.M.M.; Varsity Football

RICE, JAMES M.
B.S.P.S.E.
Cleveland Heights, Ohio
Sigma Nu; Scabbard and Blade; Union

SMITH, OLIVER F., JR.
B.S.P.S.E.
Chicago, Ill.
Delta Tau Delta; A.S.C.E.; Debris, Jr. Ed.; Gimlet Club; Intramural Sports; Newman Club

SWANDER, JOHN C.
B.S.P.S.E.
St. Louis, Mo.
Delta Tau Delta; A.S.M.E.; Debating; Gimlet Club; Intramural Sports; "P" Club; Student Senate; Varsity Baseball, Sr. Mgr.

ENGINEERING

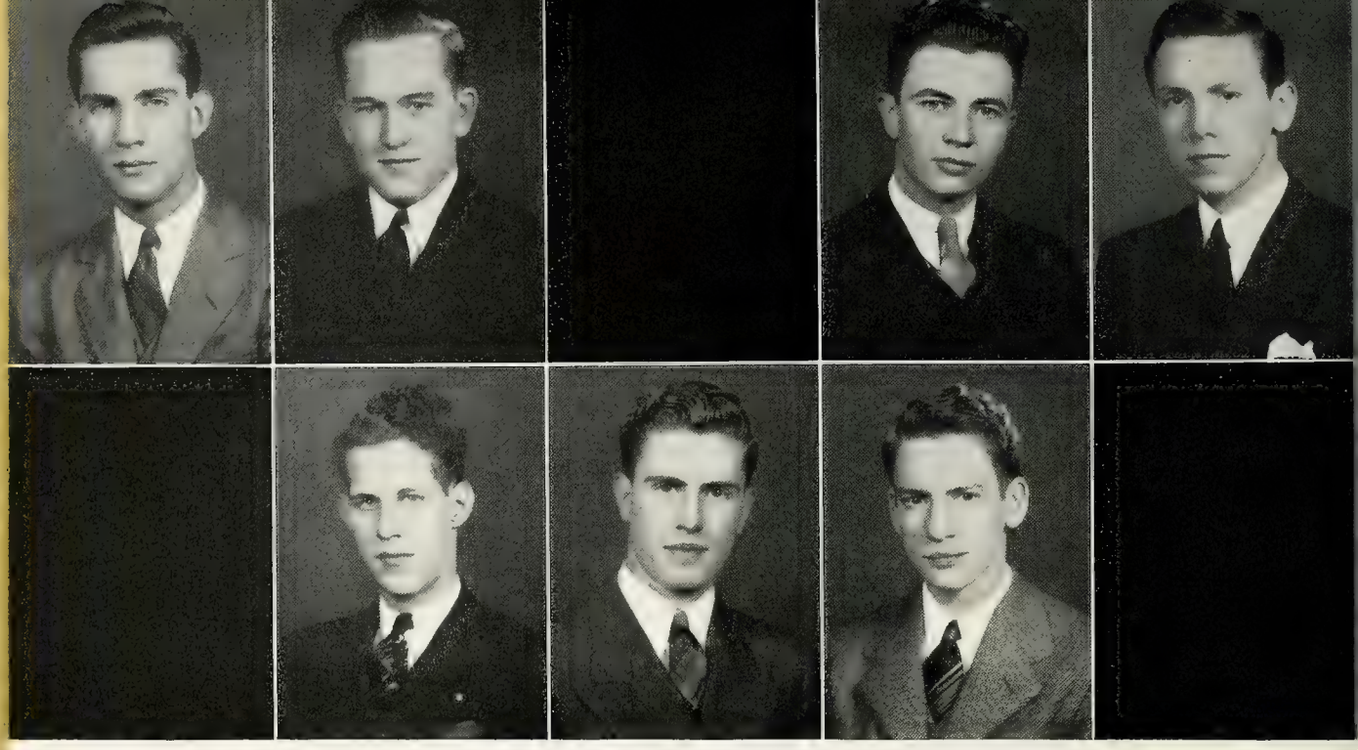

BRANDT, NORMAN C.
B.S.E.L.
Indianapolis
Distinguished Student; Intramural Sports

KERWIN, JOSEPH E.
B.S.E.L.
Shawnee, Okla.
Phi Kappa; Camera Club; Intramural Sports; Newman Club; Union

LISIUS, ROLAND R.
B.S.E.L.
Crown Point
Kappa Delta Rho; Band; Distinguished Student; University Orchestra

MILLER, PAUL C.
B.S.E.L.
Kokomo
Phi Kappa Psi; Debating; Intramural Sports; Union; Union Show

SCHWARZ, ALANSON C., JR.
B.S.E.L.
Rockville Centre, N. Y.

SHELBY, JOHN B.
B.S.E.L.
Lafayette

WEIKART, MAURICE A.
B.S.E.L.
Fort Wayne
Phi Kappa; Engineer; Freshman Fencing; Indiana Law Club; Intramural Sports; Newman Club

ENGINEERING LAW

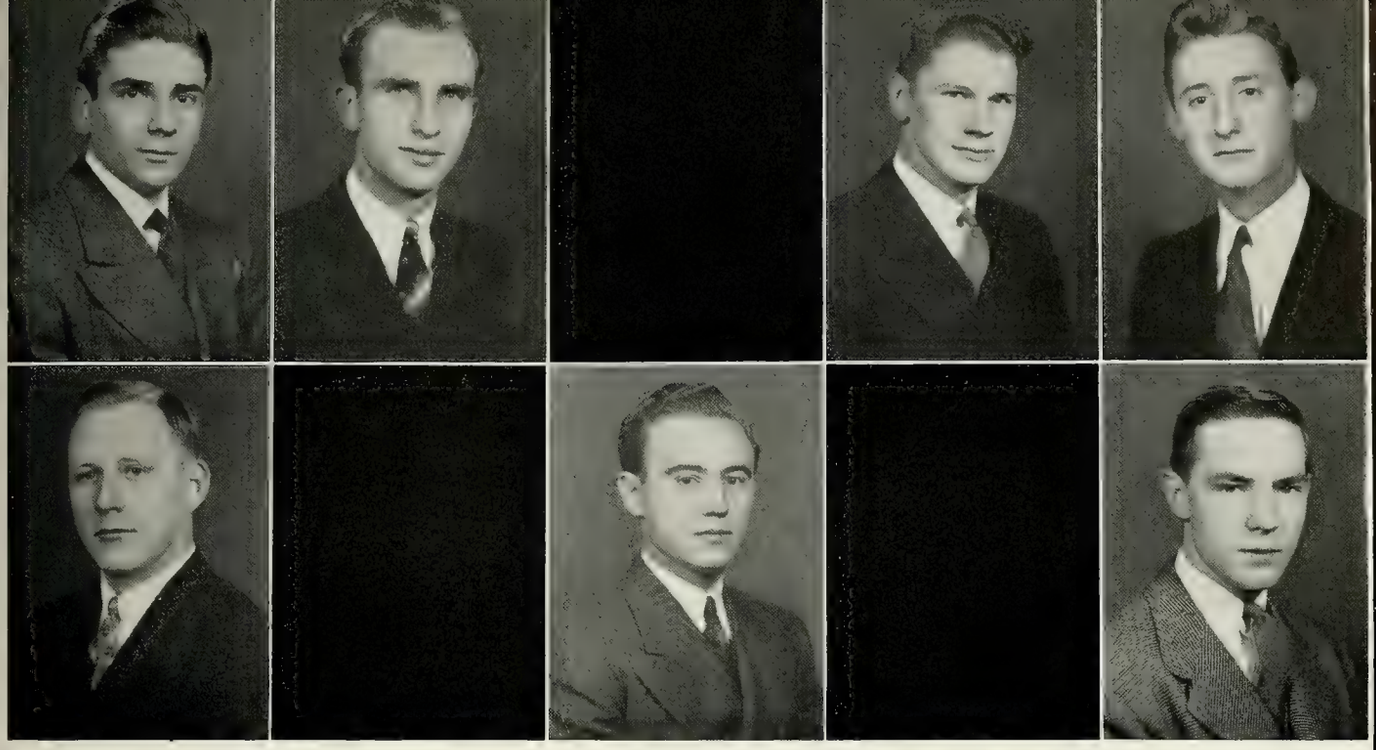

BRINDLE, RICHARD L.
B.S.T. and I.E.
Columbia City
Beta Sigma Psi; Industrial Education Society; Intramural Sports

CROOP, FOREST J.
B.S.T. and I.E.
Warsaw
Industrial Education Society

MANKEY, NORMAN R.
B.S.T. and I.E.
Hobart
Beta Sigma Psi; A.S.M.E.; Intramural Sports; Lutheran Students' Club

NICKLAS, G. J.
B.S.T. and I.E.
La Porte
Cary Club; Industrial Education Society; Intramural Sports

ROSE, TIMOTHY W.
B.S.T. and I.E.
Monticello
P.I.A.; Distinguished Student; Industrial Education Society; Intramural Sports

SABOFF, GEORGE
B.S.T. and I.E.
Indianapolis
Sigma Pi; Varsity Wrestling

WERNER, LEWIS E.
B.S.T. and I.E.
Francesville
P.I.A.; Industrial Education Society; Intramural Sports

TRADE AND INDUSTRIAL EDUCATION

CONTENTS

MECHANICAL ENGINEERING BUILDING
PROFESSOR G. A. YOUNG AND FACULTY
MECHANICAL ENGINEERING OPTIONS
SENIORS

The Mechanical School established the first four-year course at Purdue in 1882.

Heaviton Hall was the first building occupied by the school, and in 1932 it moved to its present quarters, the Mechanical Engineering Building.

It is the largest school on campus, having a total of 1,269 students enrolled.

G. A. Young has directed the school for 28 years.

SECTION EDITORS

A. B. WILLIAMSON

BETTIE HASS

MECHANICAL ENGINEERING

MECHANICAL ENGINEERING BUILDING

G. A. YOUNG, Head of the School of Mechanical Engineering

Every year the country is momentarily occupied with inspection of the different kinds of new automobiles. The Mechanical Engineering School too shares this interest, but in a more technical sense. With instruments developed at Purdue, a group of both faculty members and students tests the riding qualities incorporated in each kind of automobile. Since the days when its first classes in mechanics were called to order in the basement of the Pharmacy Building, the Mechanical Engineering School, boasting a faculty of thirty-one members and a material investment of nearly $750,000, has grown in enrollment and has the distinction of being the largest school on the campus.

The instruction offered in mechanical engineering was at first general. To keep in step with the increased enrollment, however, it now offers juniors and seniors specialization through ten options. For the person interested in design there is general mechanical engineering—for the prospective executive, administrative and industrial management options. Other options are aeronautical, automotive, heating and ventilating, internal combustion, railway, refrigeration, and steam power engineering. It is interesting to note that some of the students who specialized in aeronautics made application for training at Wright Field. In the application examinations the highest grades were earned by Purdue men whose aeronautical training consisted of two, rather than the other applicants' four, years of instruction.

No single option can be accredited with greatest popularity. Student preference runs in cycles, favoring a certain option one year and others in succeeding years.

E. S. Ault
H. M. Jacklin
L. V. Ludy
W. T. Miller

H. Rubenkoenig
H. L. Solberg
H. G. Venemann
K. D. Wood

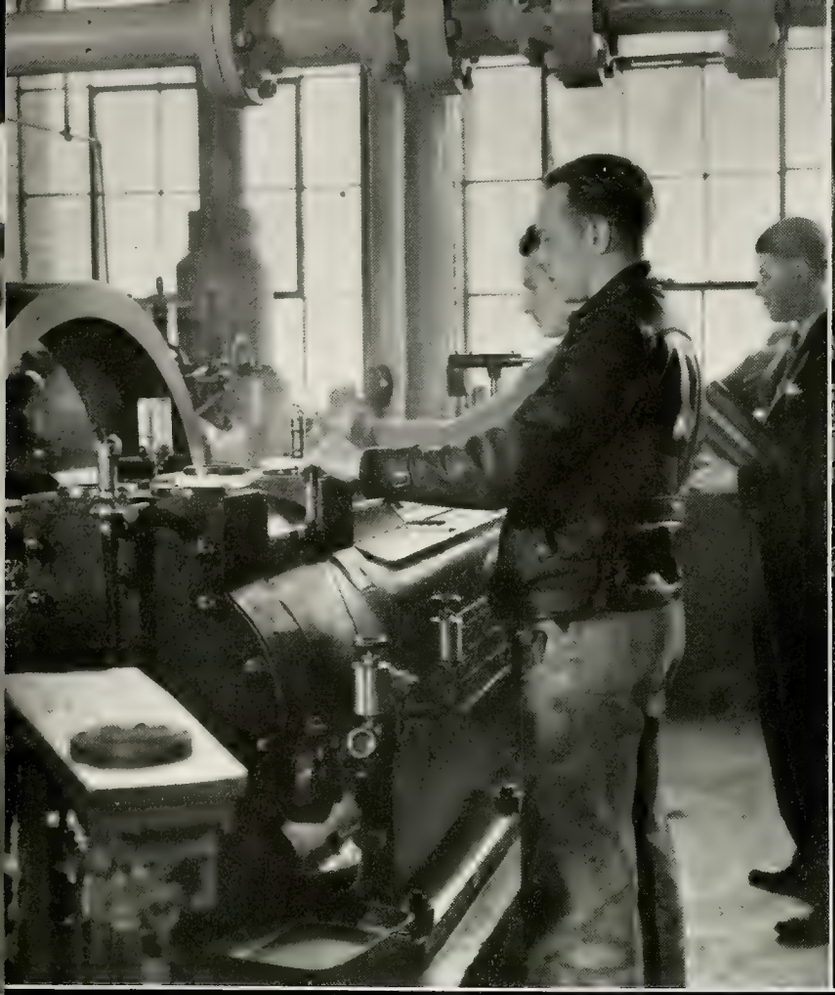

Steam Power Engineering Option

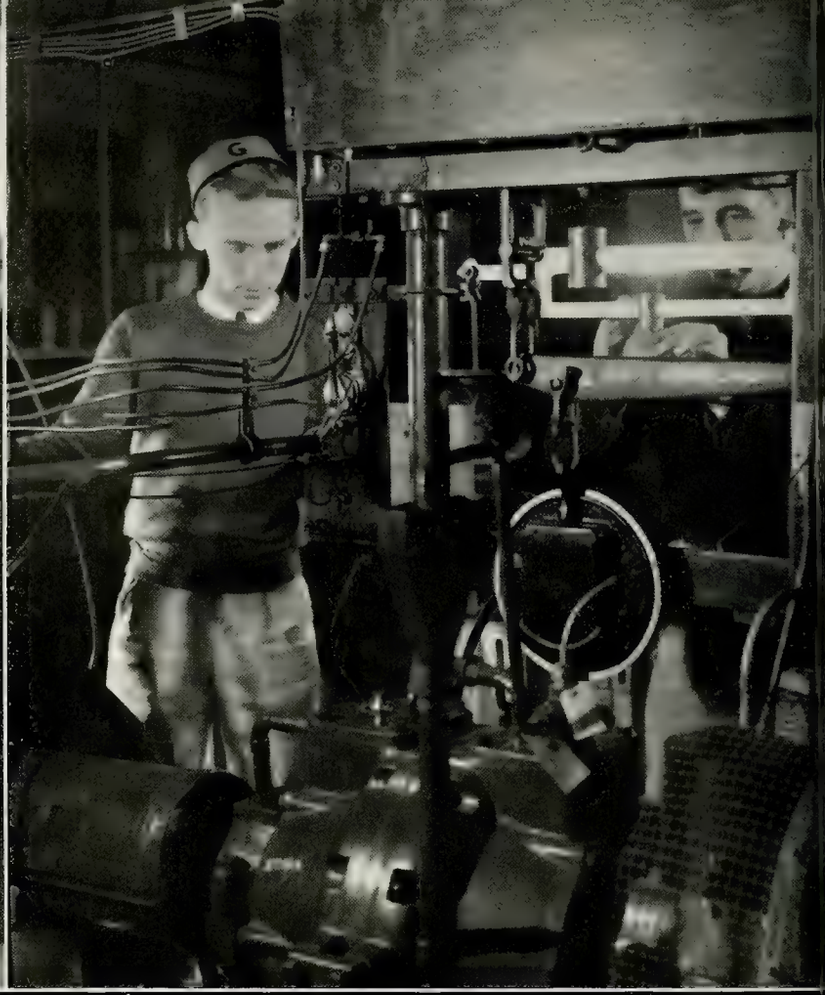

Automotive Engineering Option

Aeronautical Engineering Option

Steam Power Engineering Option

Heating and Ventilating Option

Steam Power Engineering Option

Administrative Engineering Option

Steam Power Engineering Option

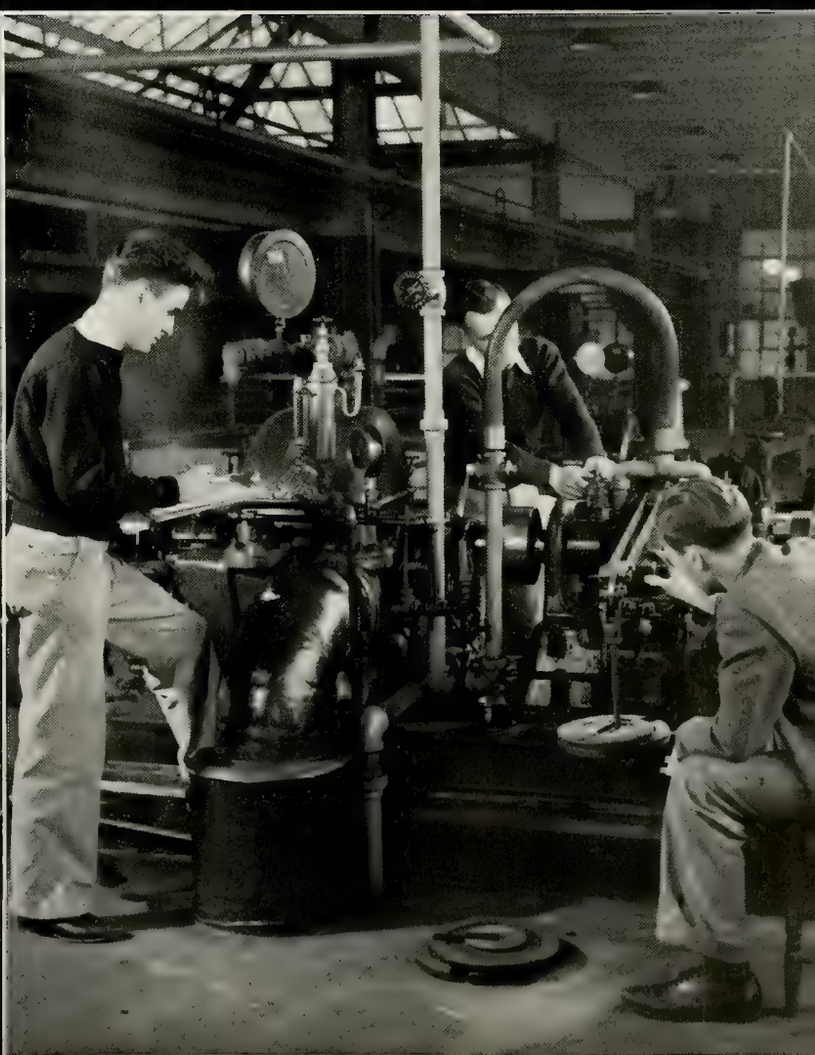

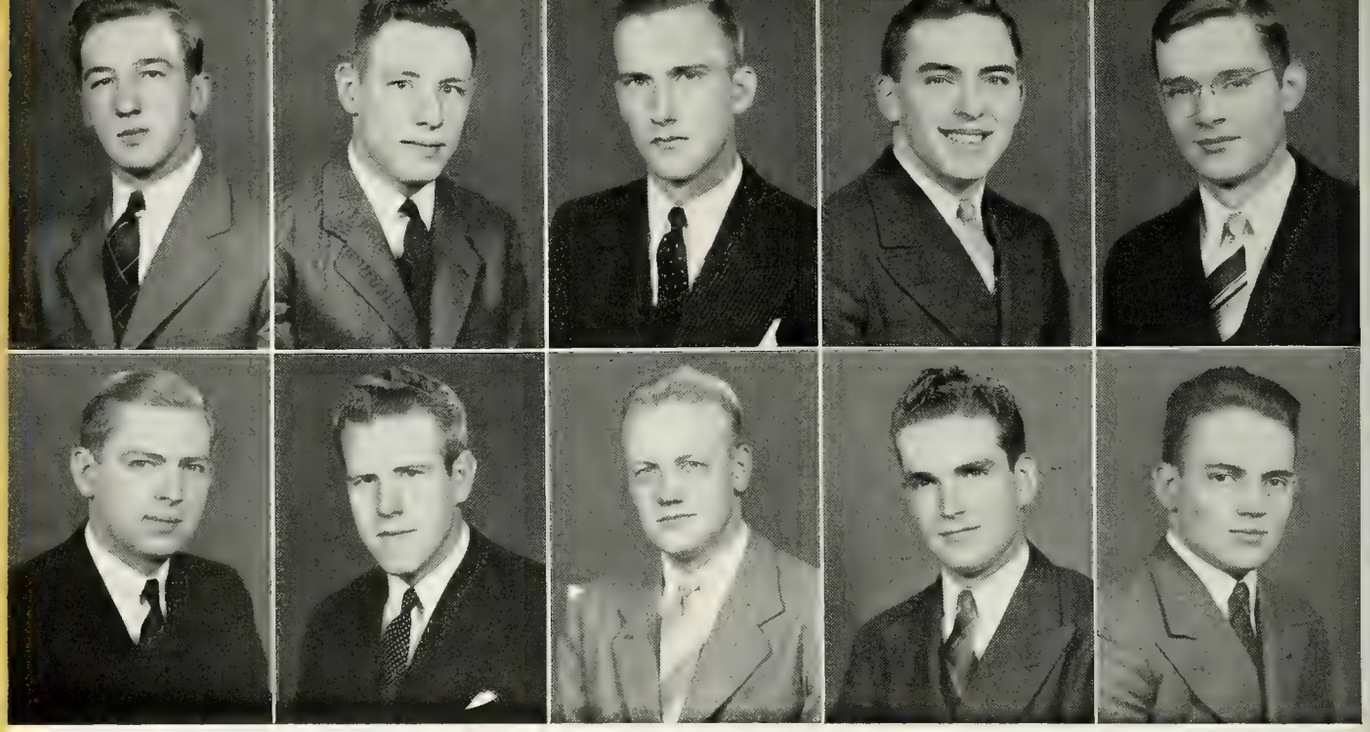

AGONIS, HENRY A.
B.S.M.E.
Bridgeport, Conn.
A.S.M.E.; Intramural Sports; Newman Club; Union Show; Varsity Cross Country

AHRENS, JOHN E.
B.S.M.E.
Cincinnati, Ohio
Cary Club, Treas.; P.I.A.; Alpha Phi Omega, Treas.; A.S.M.E.; University Choir

ALEXANDER, G. E.
B.S.M.E.
West Lafayette
Phi Kappa Psi; A.S.M.E.; Debris; "P" Club; Varsity Tennis

ALTER, HARRY A.
B.S.M.E.
Fillmore
P.I.A.; A.S.M.E.

ANCKER, CLINTON J.
B.S.M.E.
Indianapolis
Delta Chi; Cadet Officers' Luncheon Comm.; Distinguished Student; Dolphin Club; Pi Tau Sigma; Scabbard and Blade; Tau Beta Pi; Varsity Swimming

ANDERSON, J. EDWARD C.
B.S.M.E.
Cleveland Heights, Ohio
Cary Club; P.I.A.; Band; S.A.E.

ANDERSON, ROGER ALLEN
B.S.M.E.
Chicago, Ill.
Pi Kappa Phi; A.S.M.E.; Debris, Jr. Ed.; Freshman Football; Gimlet Club; Intramural Sports

ANNING, CHARLES S.
B.S.M.E.
Cincinnati, Ohio
Sigma Alpha Epsilon; A.I.Ch.E.; A.S.M.E.; Intramural Sports; Union

ANTONINI, EDMUND M.
B.S.M.E.
Mitchell
Sigma Phi Epsilon; Exponent, Sr. Adv. Mgr.; Gimlet Club

ASHTON, JAMES W.
B.S.M.E.
Battlecreek, Mich.
Pi Kappa Alpha; Distinguished Student; Flying Club; Gimlet Club; Union, Vice-Pres.; Union Show

MECHANICAL

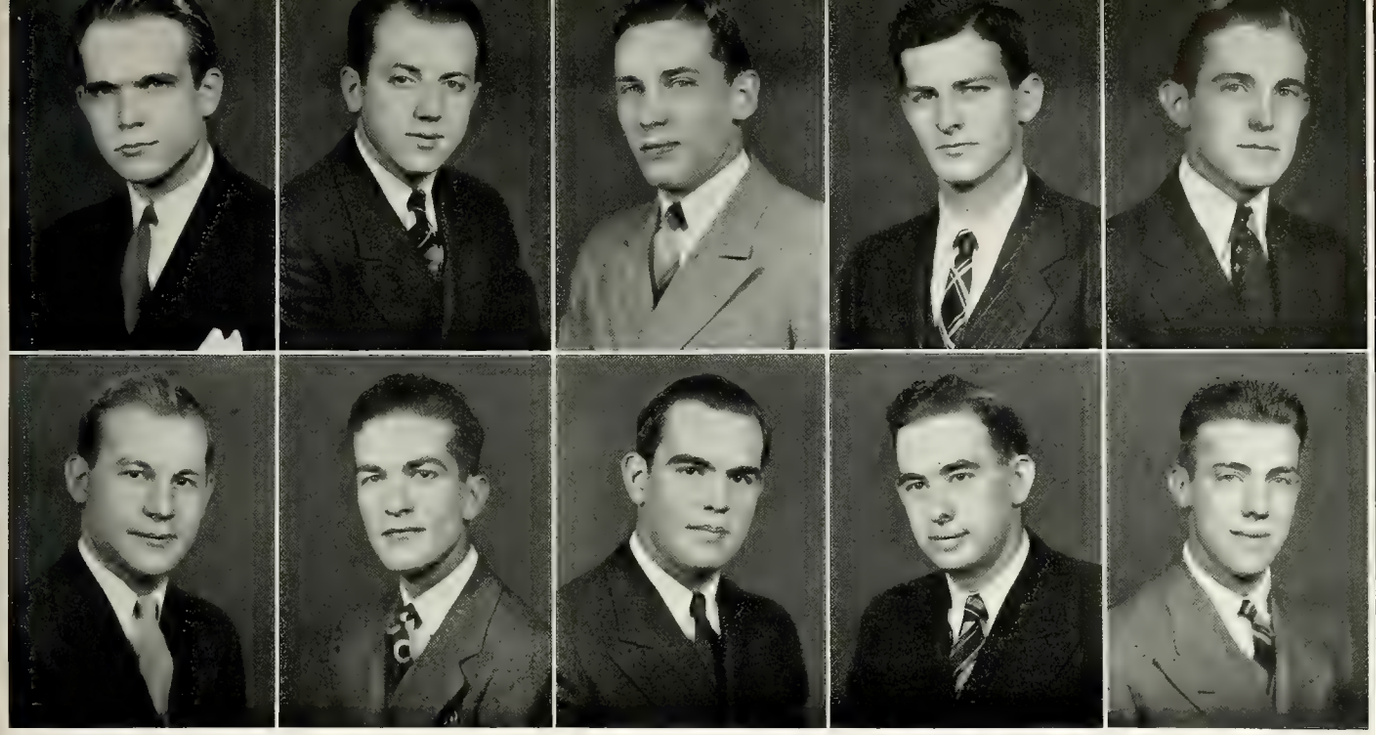

BAKER, WILLIAM R.
B.S.M.E.
Evansville
Sigma Chi; Intramural Sports

BALAISHIS, EDWARD J.
B.S.M.E.
Chicago, Ill.
P. I. A.; A. S. M. E.; P.I.A. Glee Club; Intramural Sports; Newman Club; Varsity Wrestling

BARNES, CHARLES M.
B.S.M.E.
Connersville

BARNES, FREDRICK R.
B.S.M.E.
St. Louis, Mo.
A.S.M.E.; Radio Club

BASINGER, MYRON L.
B.S.M.E.
Valparaiso

BASKE, ROYAL A.
B.S.M.E.
South Bend
Intramural Sports; "P" Club; P.O.M.M.; S.A.E.; Varsity Golf; Ward Mgr.

BEIR, RICHARD MARTIN
B.S.M.E.
Buffalo, N. Y.
P.I.A.; A.S.M.E.; Distinguished Student

BERG, WILLIAM F.
B.S.M.E.
Lafayette
Phi Delta Theta; Exponent, Circ. Mgr.; Gimlet Club; Intramural Sports; P.O.M.M.

BEST, STANLEY G.
B.S.M.E.
Berwyn, Ill.
Cary Club; A.S.M.E.; Distinguished Student; Flying Club; Pi Tau Sigma; Radio Club; S.A.E.; Tau Beta Pi

BIGNALL, ARTHUR G.
B.S.M.E.
Park Ridge, Ill.
Phi Kappa Tau; A.S.M.E.; Distinguished Student; Fraternity Presidents' Council; Intramural Sports; Pi Tau Sigma; Scabbard and Blade

ENGINEERING

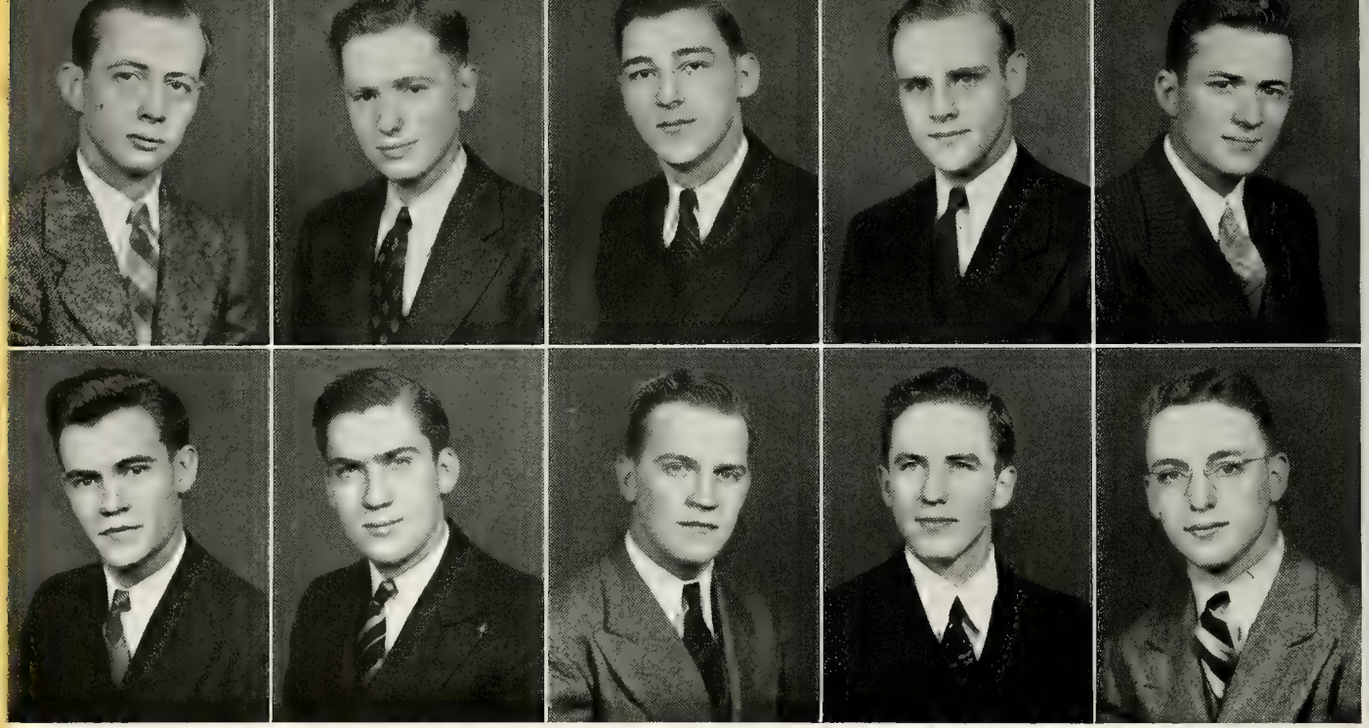

BOBBITT, B. M.
B.S.M.E.
Hamburg, N. Y.
Phi Kappa Sigma; A.S.M.E.; Fraternity Presidents' Council; Intramural Sports

BOKSENBOM, AARON S.
B.S.M.E.
Cleveland, Ohio
P.I.A.; A.S.M.E.; Distinguished Student; Pi Tau Sigma

BONNER, ROBERT W.
B.S.M.E.
Lafayette
Band; S.A.E.

BOWER, WILLIAM W.
B.S.M.E.
Calumet City, Ill.
Phi Kappa Tau; Cary Club; A.S.M.E.; Intramural Sports

BOWN, LARSON D.
B.S.M.E.
Chicago, Ill.
Cary Club; P.I.A.; Cary Club Clarion, Ed.; Exponent; Intramural Sports; Radio Stage

BRAITHWAITE, JOHN T.
B.S.M.E.
Shaker Heights, Ohio
Triangle; A.S.M.E.; Engineer; Glider Club; Intramural Sports; S.A.E.

BREMER, FRED S.
B.S.M.E.
River Forest, Ill.
Phi Kappa Tau; A.S.M.E.; Intramural Sports

BROBERG, JACK G.
B.S.M.E.
Chicago, Ill.
Pi Kappa Phi; A.S.M.E.; Distinguished Student; Intramural Sports; Pi Tau Sigma

BROWN, C. ROBERT
B.S.M.E.
Washington, D.C.
A.S.M.E.; Pi Tau Sigma; Tau Beta Pi; Varsity Track

BROWN, G. W.
B.S.M.E.
Clifton, Ill.
Delta Chi; A.S.M.E.

MECHANICAL

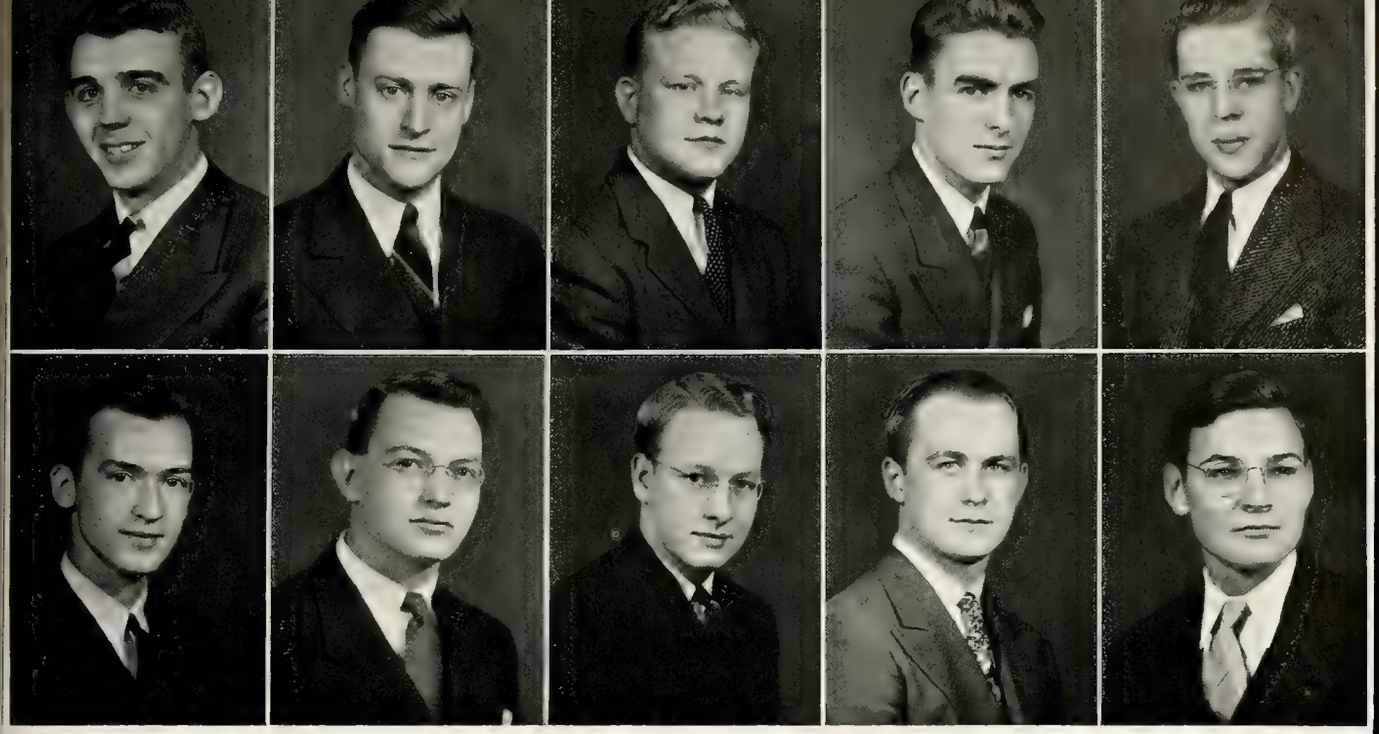

BRYAN, JACK D.
B.S.M.E.
Lafayette
P.I.A.; Camera Club; S.A.E.

BRYAN, JOHN K.
B.S.M.E.
St. Louis, Mo.
Sigma Alpha Epsilon; A.S.M.E., Student Chair.; Distinguished Student; Pi Tau Sigma

BUENTING, ROBERT E.
B.S.M.E.
Pittsburgh, Pa.
Phi Kappa Psi; A.S.M.E.; Debris

BURKHOLDER, ROBERT E.
B.S.M.E.
Indianapolis
Alpha Tau Omega; A.S.M.E.; Debate Mgr.; Freshman Baseball; Intramural Sports, Mgr.; Playshop; Varsity Track, Soph. Mgr.; Union

BUSCHMANN, ARTHUR D.
B.S.M.E.
Connersville
P.I.A.; A.S.M.E.; Intramural Sports

BUSHONG, LEE L.
B.S.M.E.
Anderson
A.S.M.E.; Intramural Sports

CAHILL, JAMES B.
B.S.M.E.
Indianapolis
P. I. A.; A. S. M. E.; Purdue Aeromodellers, Vice-Pres.; S.A.E.

CARLQUIST, ELMER
B.S.M.E.
Lake Forest, Ill.
P.I.A.; A.S.M.E.; Concert Choir, Mgr.; Glee Club; Pi Tau Sigma; University Choir; Varsity Show

CARLSON, ARTHUR B.
B.S.M.E.
Kennilworth, Ill.
Phi Kappa Psi; Intramural Sports

CARLSON, WILBUR W.
B.S.M.E.
La Porte
P. I. A.; A. S. M. E.; Band; Intramural Sports; Wesley Players

ENGINEERING

CASE, WOODROW BERLIN
B.S.M.E.
Clinton
P.I.A.; A.S.M.E.; Boxing; Intramural Sports

CHENEY, VOLNEY A.
B.S.M.E.
Chicago, Ill.
Phi Kappa; A.S.M.E.; Intramural Sports; Newman Club; Playshop

CHEVEDDEN, RAY T.
B.S.M.E.
Chicago, Ill.
Flying Club, Pres.; S.A.E.

CHILDERS, C. A.
B.S.M.E.
Indianapolis
Cary Club; Intramural Sports

CHRISTY, PETER A.
B.S.M.E.
Gary

CLARK, PERRY A.
B.S.M.E.
Syracuse, N. Y.
Acacia; A.S.M.E.

CLIFTON, GRAY M.
B.S.M.E.
Jasper
Sigma Alpha Epsilon; A.S.M.E.; Intramural Sports

COOPER, PAUL T.
B.S.M.E.
River Forest, Ill.
Kappa Sigma; Fraternity Presidents' Council; Gimlet Club; Intramural Sports; Iron Key; Military Ball Comm.; Riding Club; Scabbard and Blade; Skull and Crescent; Soph. Cotillion Comm.; Student Senate; Union, Pres.; Who's Who in Amer. Colleges and Universities

CREGAN, JAMES D.
B.S.M.E.
Hornell, N. Y.
P. I. A.; A. S. M. E.; Newman Club

CROFT, WILLIAM D., JR.
B.S.M.E.
Millington, Tenn.
I.Ae.S.; S.A.E.

MECHANICAL

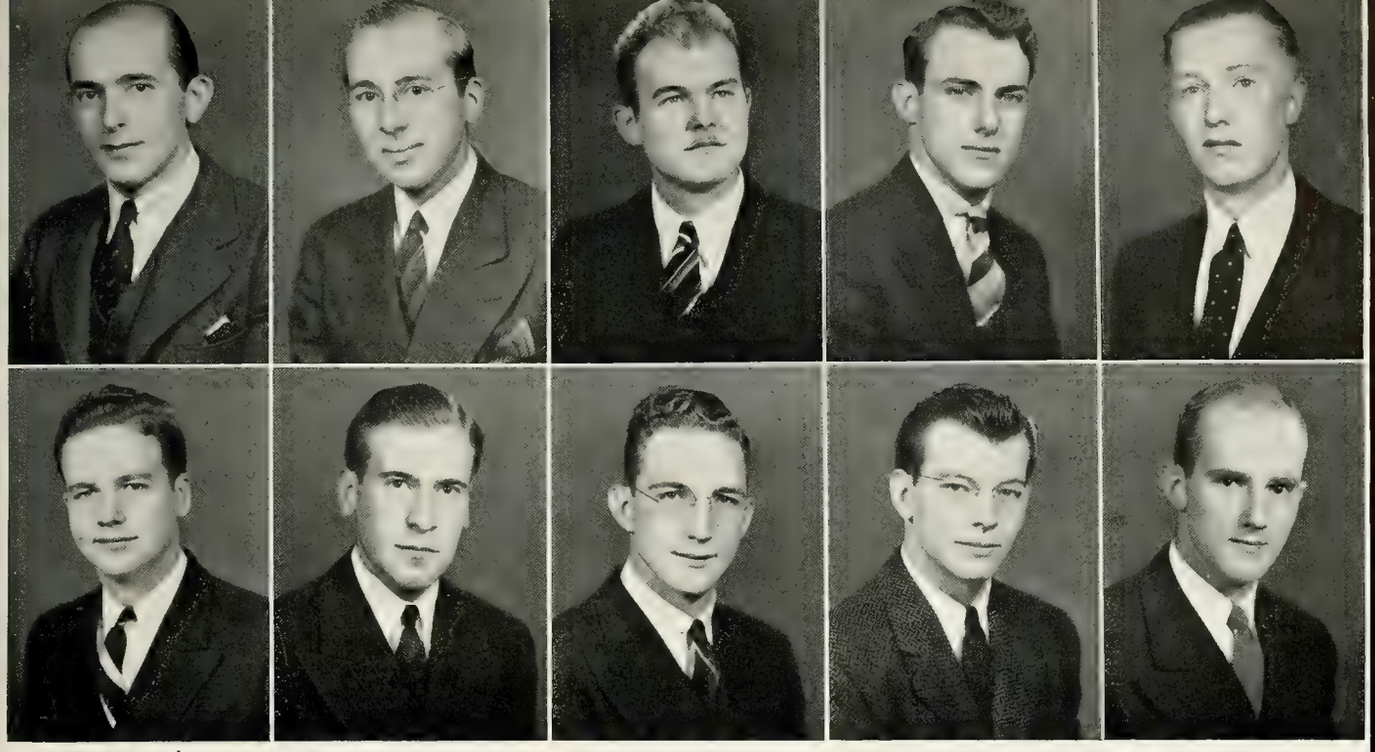

DANEMAN, BENNO
B.S.M.E.
Indianapolis
A.S.M.E.; Cosmopolitan Club

DAVIS, MARION H.
B.S.M.E.
Hagerstown
A.S.M.E.

DAVIS, MARION L.
B.S.M.E.
Crown Point
P.I.A.; A.S.M.E.

DAVISON, FREDERICK E.
B.S.M.E.
Indianapolis
P.I.A.; A.S.M.E.; Intramural Sports; P.I.A. Glee Club; S.A.E.

DAVISON, SANFORD J.
B.S.M.E.
Rockville Centre, N. Y.
P. I. A.; A. S. M. E.; P.I.A. Orchestra

DEAN, JAMES H.
B.S.M.E.
Gary
P.I.A.; A.S.M.E.; Distinguished Student; Pi Tau Sigma; Reamer Club; Tau Beta Pi; WBAA; Transfer from U. S. Naval Academy

DEAN, JOHN I.
B.S.M.E.
Chicago, Ill.
Kappa Sigma; Cary Club; Debris; Student Senate

DeBELL, CHARLES W.
B.S.M.E.
Omaha, Neb.
Cary Club; P.I.A.; A.S.M.E.; Intramural Sports

DeMARS, RICHARD B.
B.S.M.E.
Indianapolis
Phi Kappa Psi; A.S.M.E.; Fraternity Presidents' Council; Gimlet Club; S.A.E.; Union

DENLINGER, WILSON E.
B.S.M.E.
Eaton, Ohio
Phi Delta Theta; A.S.M.E.; Engineer

ENGINEERING

DENZLER, FRANK
B.S.M.E.
West Lafayette
A.S.M.E.; Distinguished Student

DIETZ, GORDON W.
B.S.M.E.
Forest Park, Ill.
Cary Club, Vice-Pres.; P.I.A.; A.S.M.E.; Distinguished Student; Varsity Boxing

DINKINS, S. KIRK, JR.
B.S.M.E.
Indianapolis
Theta Chi; A.S.M.E.; Intramural Sports

DISTERDICK, R. H.
B.S.M.E.
West Lafayette
Cary Club; P.I.A.; A.S.M.E.; Glider Club; Playshop; Union

DOUD, KERMIT E.
B.S.M.E.
Fulton
A.S.M.E.

DOWNEY, FRANK
B.S.M.E.
Huntington, W. Va.
Cary Club; P.I.A.; A.S.M.E.; Newman Club; Union

DRABING, L. GEORGE
B.S.M.E.
French Lick
Delta Tau Delta; A.S.M.E.; Band; Union

DRING ROBERT W.
B.S.M.E.
La Porte
Cary Club; P.I.A.; A.S.M.E.

DUCKWORTH, ROBERT O.
B.S.M.E.
Paragon
P.I.A.; A.S.M.E.; Distinguished Student; Pi Tau Sigma; P.O.M.M.; S.A.E., Vice-Chair.; Scabbard and Blade; Tau Beta Pi

DUNSHEE, WILLIAM E.
B.S.M.E.
Glencoe, Ill.
Alpha Chi Rho; Cary Club; Distinguished Student; Gimlet Club; Glee Club; Junior Prom Comm.; "P" Club; Pi Tau Sigma, Secy.; Tau Beta Pi; Union Show; University Choir; Varsity Cheer Leader, Sr.; Varsity Show

MECHANICAL

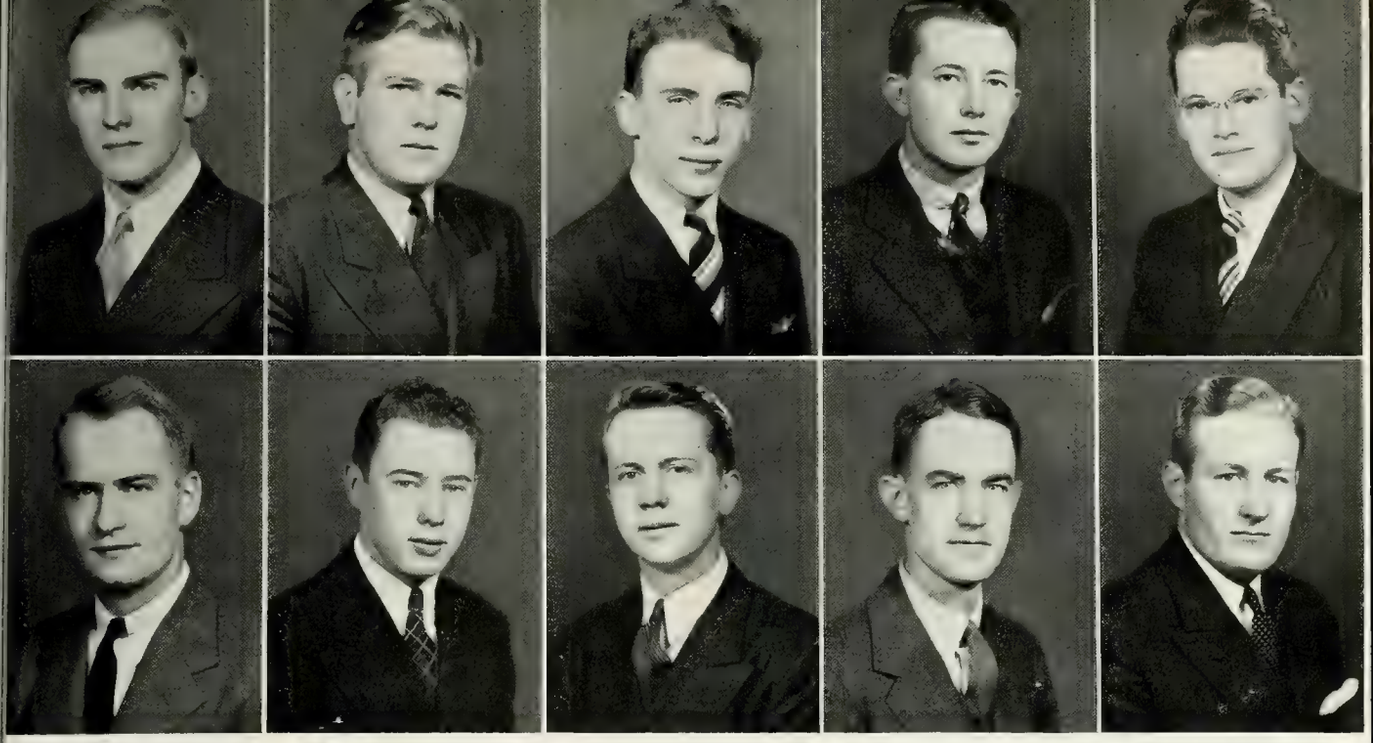

EGGEBRECHT, EDWARD T.
B.S.M.E.
Hammond
A.S.M.E.; University Orchestra

EILERING, JOHN G.
B.S.M.E.
Chicago, Ill.
P.I.A.; A.S.M.E.; A.S.R.E.; Distinguished Student; Pi Tau Sigma, Pres.; P.O.M.M.; Reamer Club; Scabbard and Blade; Student Engineering Council; Tau Beta Pi

EMERSON, PAUL
B.S.M.E.
Ames, Iowa
Delta Tau Delta; A.S.M.E.; Exponent; WBAA

ESMEIER, EDWARD F.
B.S.M.E.
Evansville

ESSENBERG, ALFRED R.
B.S.M.E.
Oak Park, Ill.
A.S.M.E.; S.A.E.

FAAS, JOHN A.
B.S.M.E.
Green Bay, Wis.
Sigma Chi; A.S.M.E.; Intramural Sports; Playshop; Union Show

FARQUHAR, L. C.
B.S.M.E.
East St. Louis, Ill.
Phi Kappa Sigma; A.S.M.E.; Exponent; Intramural Sports; Junior Prom Comm.; Skull and Crescent

FELIX, JOSEPH T.
B.S.M.E.
South Bend
Sigma Pi; A.S.M.E.; Engineer; Exponent; Intramural Sports; Newman Club

FERRIS, J. R.
B.S.M.E.
Montclair, N. J.
Beta Theta Pi; P.I.A.; A.S.M.E.; Concert Choir; Intramural Sports

FINCH, KENNETH, W.
B.S.M.E.
South Bend
A.S.M.E.; S.A.E.

ENGINEERING

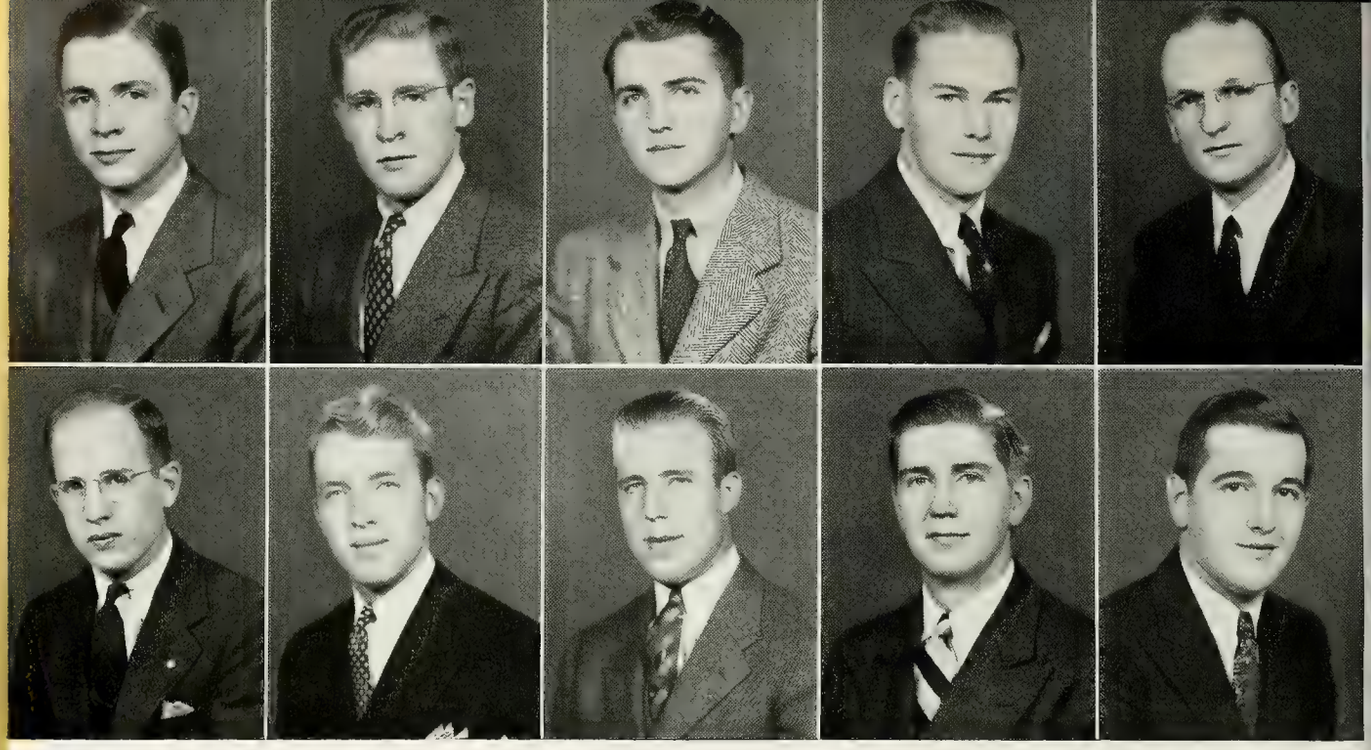

FINK, RICHARD A.
B.S.M.E.
Auburn
Sigma Chi; Debris; Flying Club; Intramural Sports; Playshop; Sigma Delta Psi, Vice-Pres.; Skull and Crescent; Union Show

FISHER, DAN T.
B.S.M.E.
Anderson
Phi Kappa Psi; Gimlet Club; "P" Club; S.A.E.; Skull and Crescent; Varsity Basketball and Track

FORMANEK, EDWARD
B.S.M.E.
Michigan City
Pi Tau Sigma

FORSGREN, VERNON N.
B.S.M.E.
Indianapolis
Distinguished Student; Pi Tau Sigma

FORSYTHE, WILLIAM J.
B.S.M.E.
Gary
A.S.M.E.

FRANKLIN, CHARLES E.
B.S.M.E.
Warsaw, N. Y.
P.I.A.; Alpha Phi Omega; A.S.M.E.; Boxing; Intramural Sports; Purdue Independent, Bus. Mgr. and Adv. Mgr.; Reamer Club

FREYMAN, LOUIS E.
B.S.M.E.
Hammond
P. I. A.; A. S. M. E.; Dolphin Club; Intramural Sports; Varsity Swimming and Water Polo

FRYE, GEORGE R. JR.
B.S.M.E.
Birmingham, Mich.
Sigma Chi

GAGEN, CHARLES V.
B.S.M.E.
Lafayette
Newman Club

GARCINA, GEORGE M.
B.S.M.E.
Gary
A.S.M.E.; Newman Club

MECHANICAL

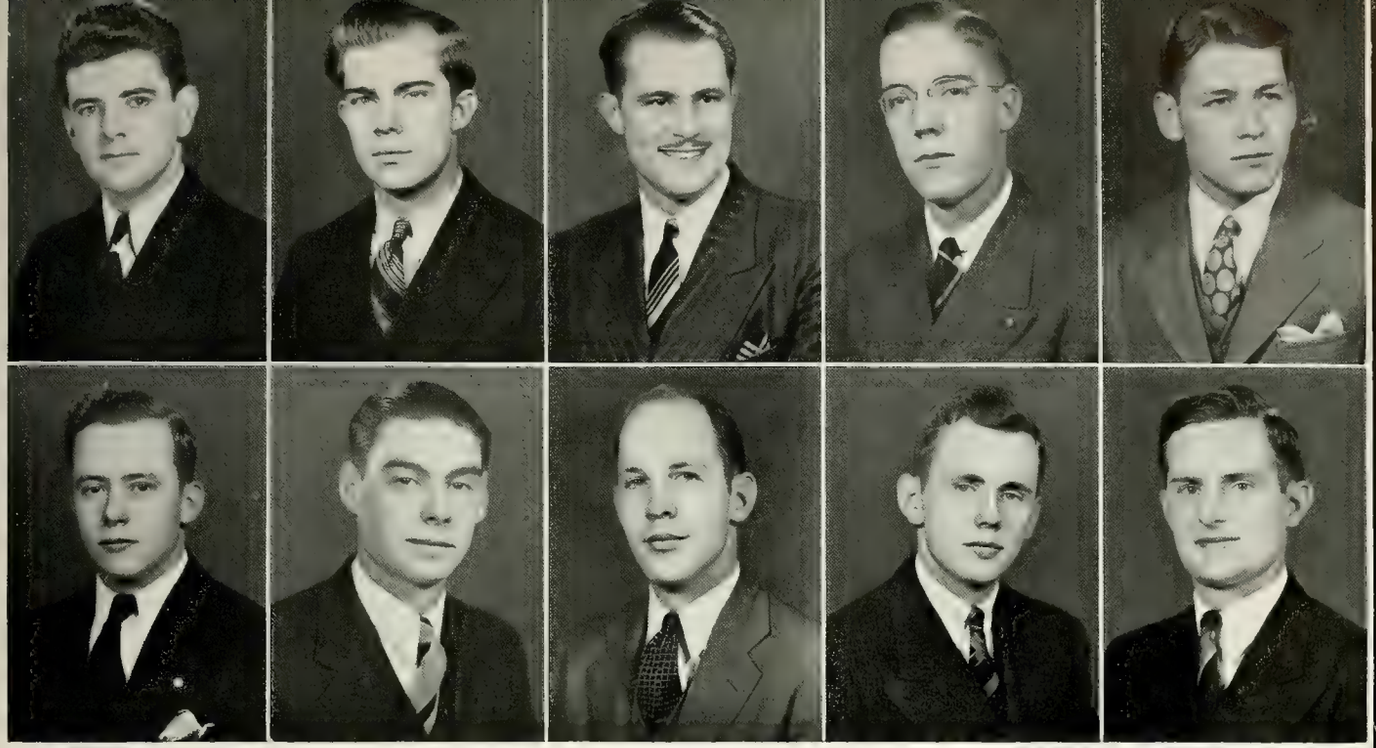

GENTLEMAN, MAURICE JOHN
B.S.M.E.
Niagara Falls, N. Y.
Transfer from Niagara University

GIBBS, WILLIAM M.
B.S.M.E.
St. Louis, Mo.
A.S.M.E.; Distinguished Student; Pi Tau Sigma

GLASSER, RUSSELL
B.S.M.E.
Chicago, Ill.
Sigma Alpha Mu; Alpha Phi Omega; A.S.M.E.; Intramural Sports; Scabbard and Blade; Silver Mask; Varsity Fencing

GLENDENING, HUBERT V.
B.S.M.E.
Geneva
P.I.A.; A.S.M.E.; Distinguished Student; Intramural Sports

GOBEILLE, W. P.
B.S.M.E.
Elm Grove, Wis.
Cary Club, Vice-Pres.; P. I. A.; Intramural Sports

GODBEY, JOHN W.
B.S.M.E.
Shelbyville, Ky.
P. I. A.; A. S. M. E.; Camera Club; Debris; Intramural Sports; Wesley Players

GOFORTH, HAROLD F.
B.S.M.E.
Butlerville
A.S.M.E.; Intramural Sports

GOODWIN, M. KENT
B.S.M.E.
Kankakee, Ill.
Sigma Phi Epsilon; A.S.M.E.

GRAHAM, JOHN U.
B.S.M.E.
Lafayette
Beta Theta Pi; Dolphin Club; Intramural Sports; "P" Club; Varsity Swimming, Capt.

GRAVES, GEORGE O.
B.S.M.E.
Gary
A.S.M.E.; Engineer

ENGINEERING

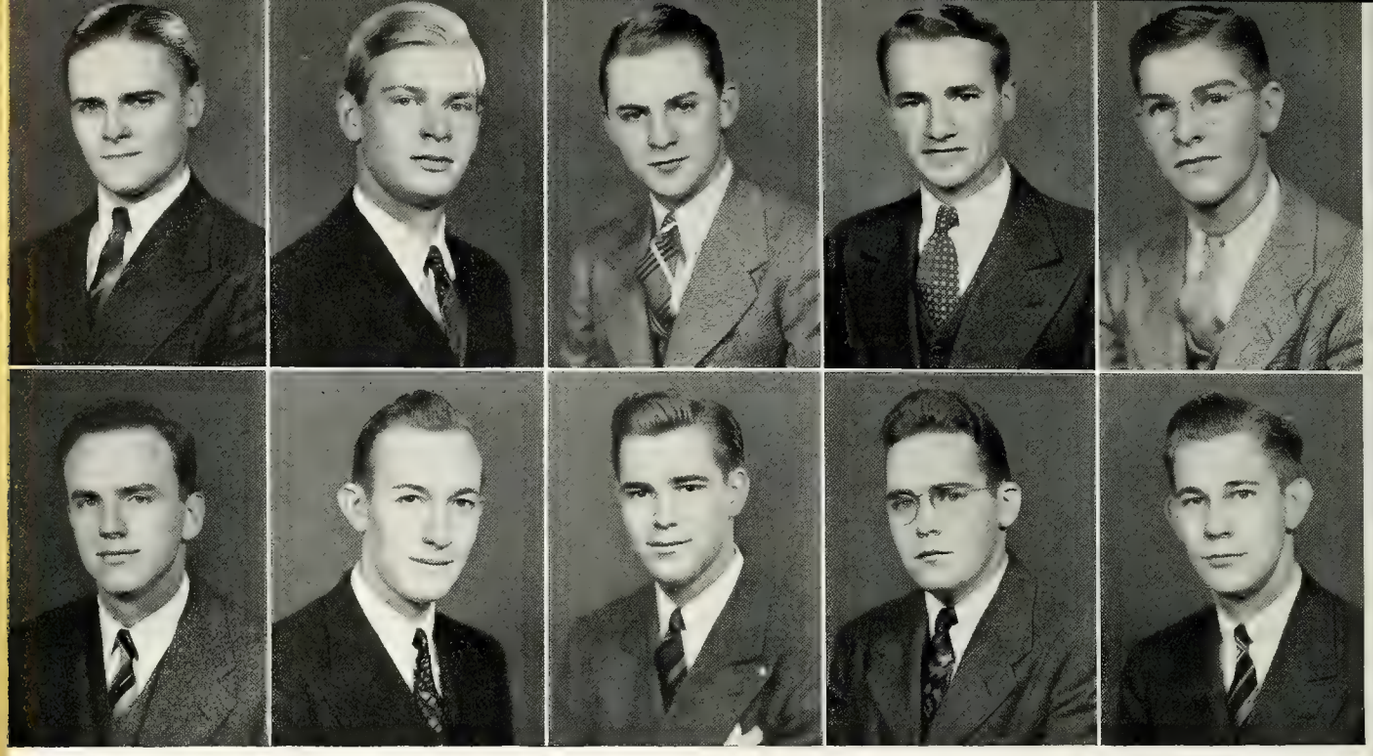

GRIDLEY, DARRIN H.
B.S.M.E.
Chicago, Ill.
Delta Tau Delta; A.S.M.E.; Debris, Jr. Bus. Mgr.; Exponent; Gimlet Club; Intramural Sports; Skull and Crescent

GRIEST, OLIVER E.
B.S.M.E.
Lafayette
Sigma Chi; A.S.M.E.; P.O.M.M.; S.A.E.

GROSH, GERALD G.
B.S.M.E.
Fort Wayne
Phi Kappa; A.S.M.E.; Fraternity Presidents' Council, Treas.; Intramural Sports; Newman Club

GROVER, ERWIN A.
B.S.M.E.
Fort Wayne

HAGEN, DAVID C.
B.S.M.E.
Parkersburg, W. Va.
A.S.M.E.

HAINES, DAVID L.
B.S.M.E.
Beech Grove
P. I. A.; Intramural Sports

HALL, JAMES N.
B.S.M.E.
Martin, Tenn.
Cary Club; P.I.A.; Flying Club; Intramural Sports; S.A.E.

HALLETT, FRED S.
B.S.M.E.
Indianapolis
Lambda Chi Alpha; Camera Club; Distinguished Student; Union

HALLETT, RICHARD W.
B.S.M.E.
Niagara Falls, N. Y.
Theta Xi; A.S.M.E.; Union

HALLSTEIN, DAVID W.
B.S.M.E.
Indianapolis
Delta Tau Delta; Distinguished Student; Skull and Crescent

MECHANICAL

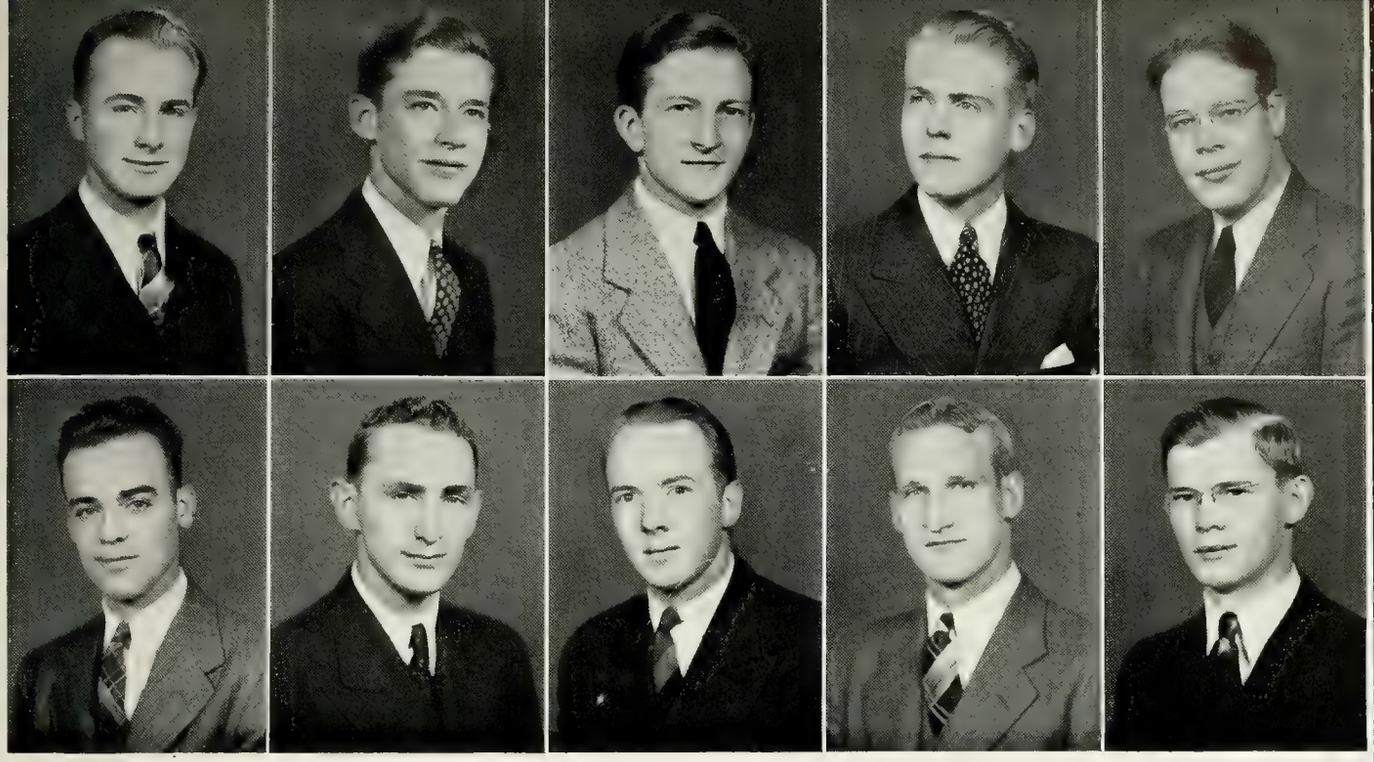

HAMER, EMMETT F.
Indianapolis
Deceased

HANSEN, ROBERT R.
B.S.M.E.
Davenport, Iowa
Cary Club, Vice-Pres.; Alpha Phi Omega; A.S.M.E.; Distinguished Student; Newman Club; Pi Tau Sigma

HARRIS, THOMAS A.
B.S.M.E.
South Bend
Pi Kappa Phi; A.S.M.E.; Dolphin Club, Pres.; "P" Club; Varsity Swimming and Water Polo

HART, WILLIAM A.
B.S.M.E.
Chicago, Ill.
Sigma Chi; A.S.M.E.; Band; Distinguished Student; Engineer, Assoc. Ed.; Fraternity Presidents' Council; Intramural Sports; Pi Tau Sigma; Skull and Crescent; Student Senate, Treas.; Tau Beta Pi

HARTLEY, ROBERT L.
B.S.M.E.
New Albany
Beta Theta Pi; Concert Choir; Glee Club; University Choir; Varsity Show

HARVEY, JAMES H.
B.S.M.E.
Chicago, Ill.
Alpha Sigma Phi; A.S.M.E.; A.S.R.E.; Cary Club; Fraternity Presidents' Council

HASTINGS, ROBERT F.
B.S.M.E.
Wabash
Theta Chi; Alpha Phi Omega; A.S.M.E.; Engineer; P.O.M.M.; Union

HAYNE, DAN C., JR.
B.S.M.E.
Kansas City, Mo.
Sigma Alpha Epsilon; A.S.M.E.; Cary Club

HECKMAN, THOMAS P.
B.S.M.E.
Kokomo
P.I.A.; A.S.M.E.; Distinguished Student; Pi Tau Sigma; University Choir

HEGG, W. S.
B.S.M.E.
Covington
Cary Club; P.I.A.; A. S. M. E.; S. A. E., Secy.-Treas.

ENGINEERING

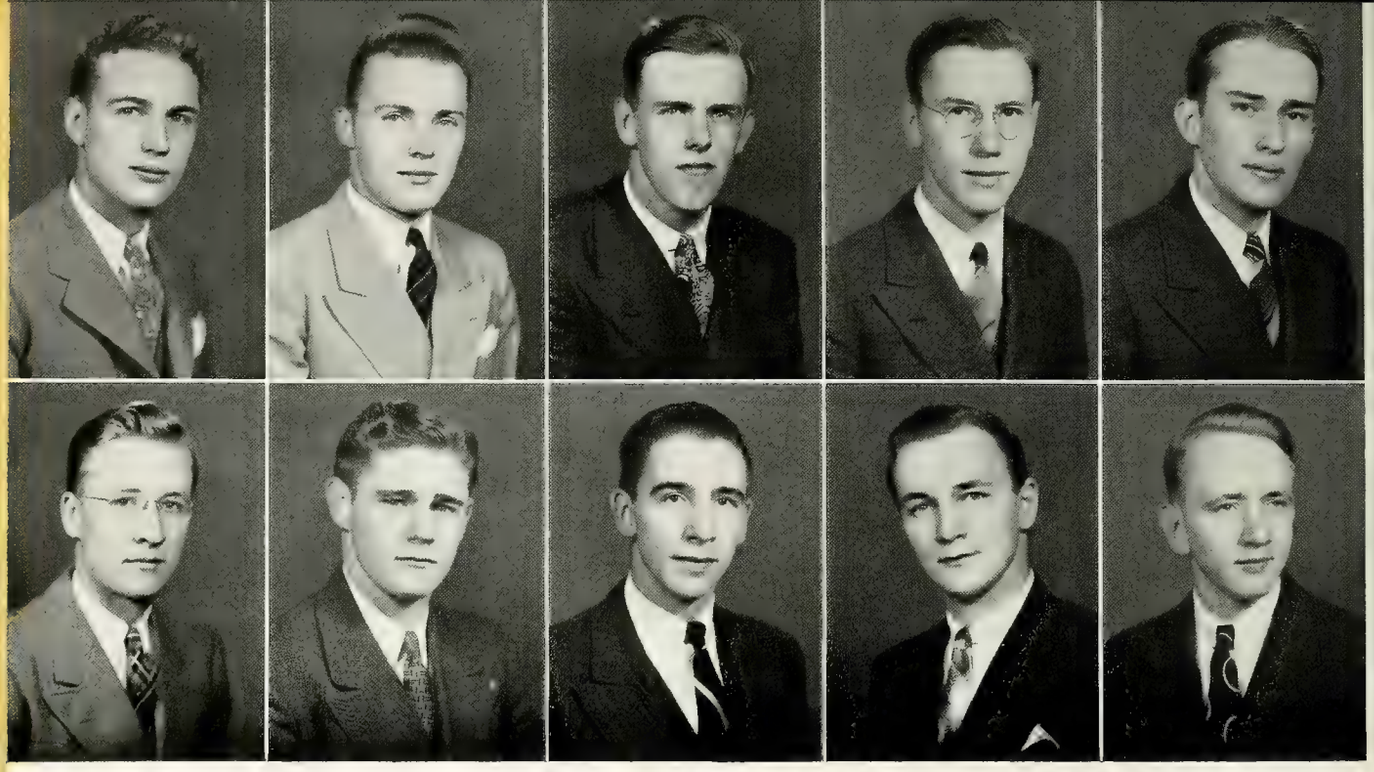

HEIDBREDER, CHARLES A.
B.S.M.E.
Quincy, Ill.
Phi Gamma Delta; Band; Distinguished Student; Military Ball Comm.; Pi Tau Sigma; Scabbard and Blade; Tau Beta Pi

HEITERT, G. L.
B.S.M.E.
Webster Groves, Mo.
Theta Xi; Intramural Sports

HELLMANN, ROBERT H.
B.S.M.E.
Indianapolis
Cary Club; Intramural Sports; S.A.E.

HENDERSON, GEORGE T.
B.S.M.E.
Alliance, Ohio
Delta Chi; A.S.M.E.; Engineer; Flying Club; University Choir

HENDY, FREDERICK C.
B.S.M.E.
North Platte, Neb.
S.A.E.

HESTON, EUGENE E.
B.S.M.E.
Akron, Ohio
Cary Club; P.I.A.; A.S.M.E.; Camera Club; Distinguished Student; Pi Tau Sigma; Radio Club; Tau Beta Pi; University Choir; Transfer from University of Akron

HINSHAW, EARL K.
B.S.M.E.
Lafayette
Lambda Chi Alpha; A.S.R.E.; Intramural Sports

HOFFMAN, JAMES D.
B.S.M.E.
West Lafayette
P.I.A.; A.S.M.E.; Intramural Sports; P.O.M.M.; Reamer Club; S.A.E.; Scabbard and Blade; Scrivener Club; Union Show; WBAA; Zouaves

HOLMES, R. WALLACE
B.S.M.E.
Oak Park, Ill.
P.I.A.; A.S.M.E.; Intramural Sports; WBAA

HOUK, WARREN E.
B.S.M.E.
Crown Point
P. I. A.; A. S. M. E.; Band

MECHANICAL

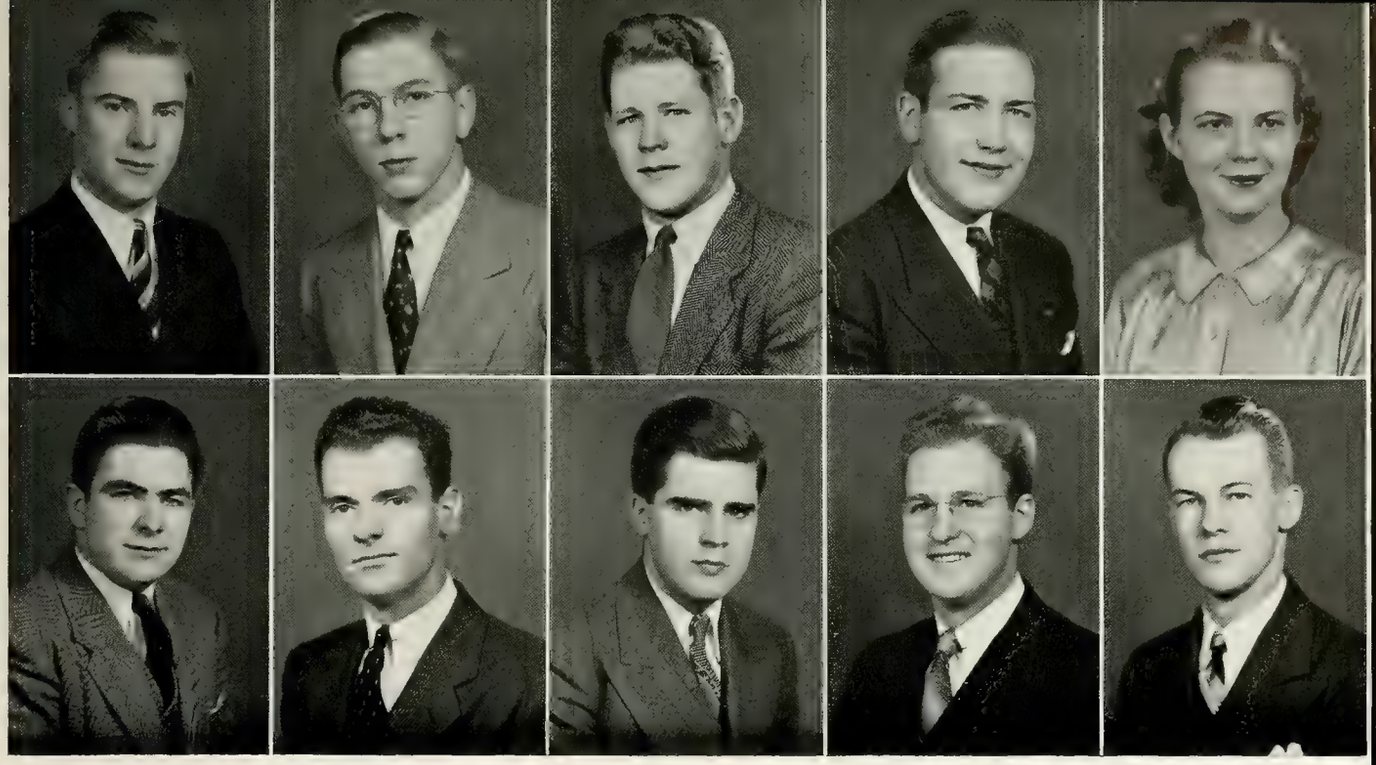

HUNTER, LEO L.
B.S.M.E.
Lafayette
Alpha Tau Omega; Band; Newman Club; S.A.E.

HUSTON, ALFRED B.
B.S.M.E.
Wadsworth, Ohio
Acacia; A.S.M.E.; Cary Club; Distinguished Student; "P" Club; Pi Tau Sigma; Tau Beta Pi; Varsity Wrestling

JAMES, CARROLL D.
B.S.M.E.
Trenton, N. J.
P.I.A.; A.S.M.E.; Intramural Sports

JOHNSON, ERIC A.
B.S.M.E.
Chicago, Ill.
Cary Club; A.S.M.E.; Dolphin Club; Reamer Club

JOHNSON, JOYCE
B.S.M.E.
Chicago. Ill.
Pi Beta Phi; W.A.A.; W.S.G.A.; Y.W.C.A.

JOHNSTON, ROBERT J.
B.S.M.E.
Brook
P.I.A.; A.S.M.E.; Distinguished Student; Intramural Sports; Pi Tau Sigma

JORDAN, ROBERT K.
B.S.M.E.
Flint, Mich.
S.A.E.

KANALLY, JOHN E.
B.S.M.E.
Cleveland, Ohio
Kappa Delta Rho; A.S.M.E.; Intramural Sports

KELBLE, KENNETH C.
B.S.M.E.
Cicero, Ill.
Cary Club; A.S.M.E.; Camera Club; Debating; Union

KELLER, A. BERNHARDT
B.S.M.E.
Indianapolis
Sigma Alpha Epsilon; Exponent; Glee Club; University Choir

ENGINEERING

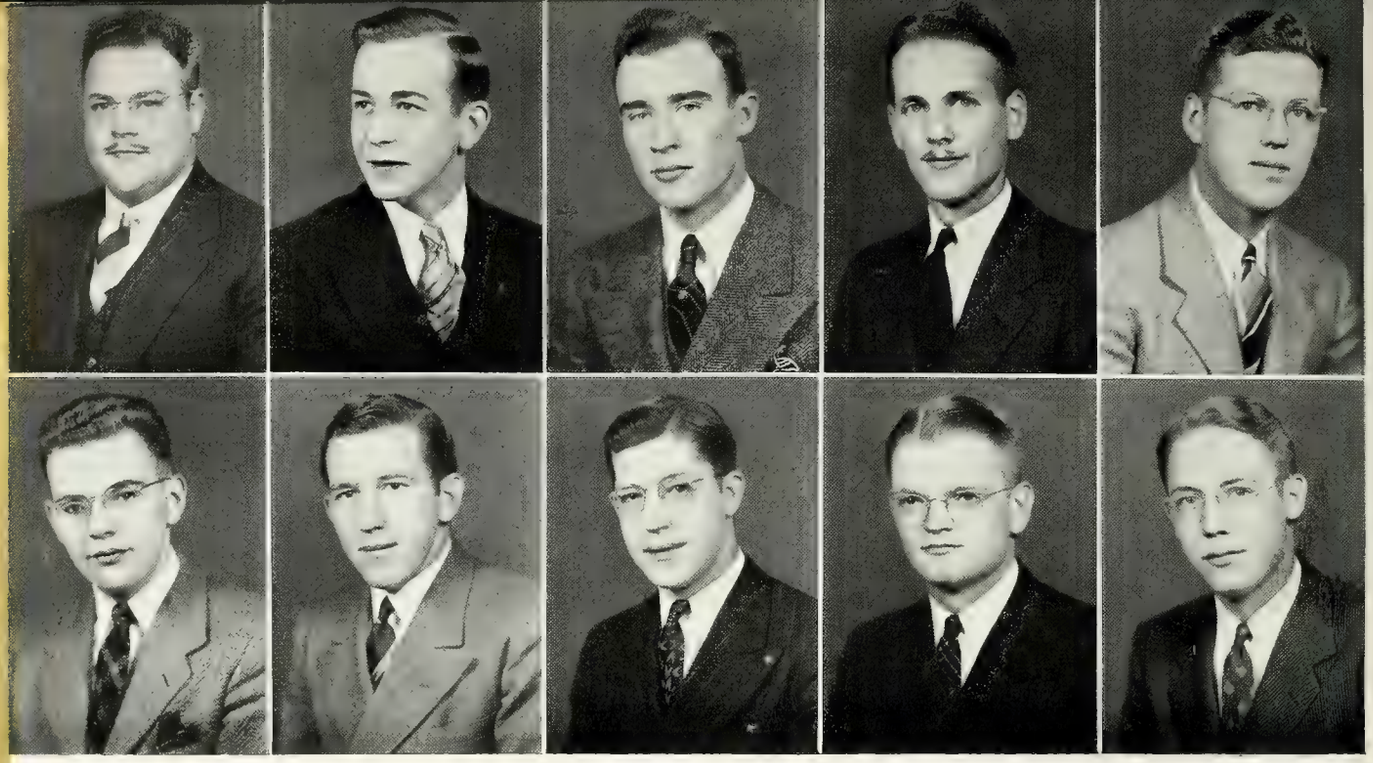

KELLER, MARVIN A.
B.S.M.E.
Alliance, Ohio
Delta Chi; A.S.M.E.; Intramural Sports, Sr. Mgr.; S.A.E.; Sigma Delta Psi; Skull and Crescent; Soph. Cotillion Comm.; Varsity Wrestling

KELLY, ELMER CHARLES
B.S.M.E.
McKeesport, Pa.
P. I. A.; A. S. M. E.; Camera Club; Debris; Engineer; Playshop

KEYS, WILLIAM D.
B.S.M.E.
Attica
S.A.E.

KING, OTIS F.
B.S.M.E.
Valparaiso
P. I. A.; A. S. M. E., Treas.

KIRKBY. N. O.
B.S.M.E.
Green Bay, Wis.
Phi Delta Theta; A.S.M.E.; Distinguished Student

KNIGHT, E. CROWELL
B.S.M.E.
Crown Point
Cary Club, Treas.; P.I.A.; Alpha Phi Omega; Band; S.A.E.

KOCHLACS, A. J.
B.S.M.E.
Hammond
A.S.M.E.; Varsity Cross Country and Track

KOHN, ROY E., JR.
B.S.M.E.
St. Louis, Mo.
Tau Kappa Epsilon; A.S.M.E.; Cary Club; Glee Club; University Choir

KOLB, HAROLD G.
B.S.M.E.
Coal City
Triangle; Cary Club; A.S.M.E.; Cadet Officers' Luncheon Comm.; Distinguished Student; Engineer, Adv. Mgr.; Fraternity Presidents' Council; Intramural Sports; Pi Tau Sigma, Treas.; P.O.M.M.; Scabbard and Blade; Tau Beta Pi

KRAMER, CHARLES E.
B.S.M.E.
Hamilton, Ohio
Theta Tau; A.S.M.E.; Fraternity Presidents' Council; Intramural Sports; Union

MECHANICAL

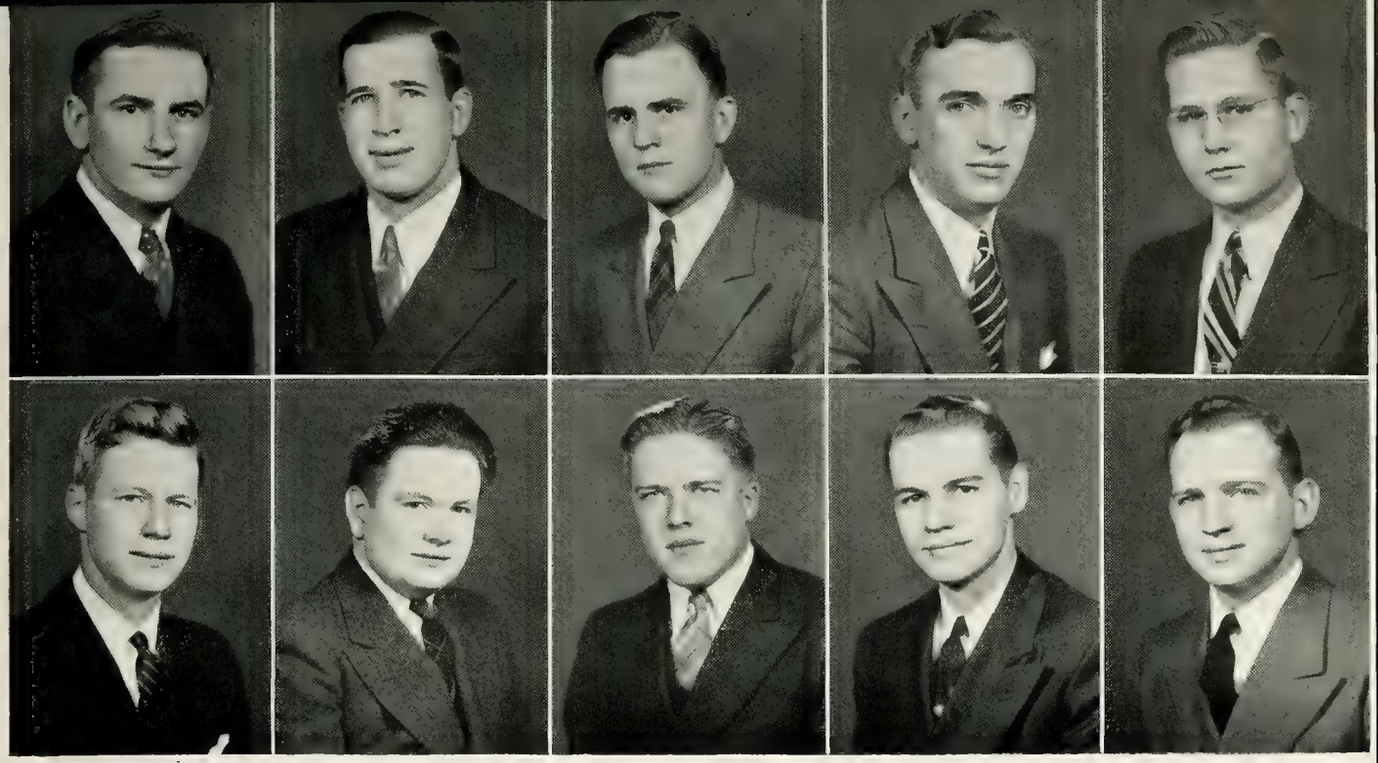

KRATZ, HENRY F.
B.S.M.E.
Angola
P.I.A.; Distinguished Student; Pi Tau Sigma; S.A.E., Chair.

KRAUSE, JOHN F., JR.
B.S.M.E.
Hammond
Sigma Chi; Intramural Sports; Varsity Football

KUHNS, JOSEPH H.
B.S.M.E.
Jackson, Tenn.
Sigma Alpha Epsilon; A.S.M.E.; Distinguished Student

KUZMITZ, ANDREW A.
B.S.M.E.
South Bend
P. I. A.; A. S. M. E.; Camera Club; Newman Club

LAFRENTZ, R. J.
B.S.M.E.
Fort Madison, Iowa
P.I.A.; A.S.M.E.; Intramural Sports

LARSH, JOSEPH A.
B.S.M.E.
Rensselaer
Sigma Nu; Union; Transfer from Missouri School of Mines

LAUNDER, J. M.
B.S.M.E.
Wabash
P. I. A.; A. S. M. E.; S.A.E.

LEAFGREEN, J. W.
B.S.M.E.
Terre Haute
A.S.M.E.

LEET, CLAUD A.
B.S.M.E.
Indianapolis
A.S.M.E.

LINDLEY, MACK O.
B.S.M.E.
Culver
P.I.A.; A.S.M.E.

ENGINEERING

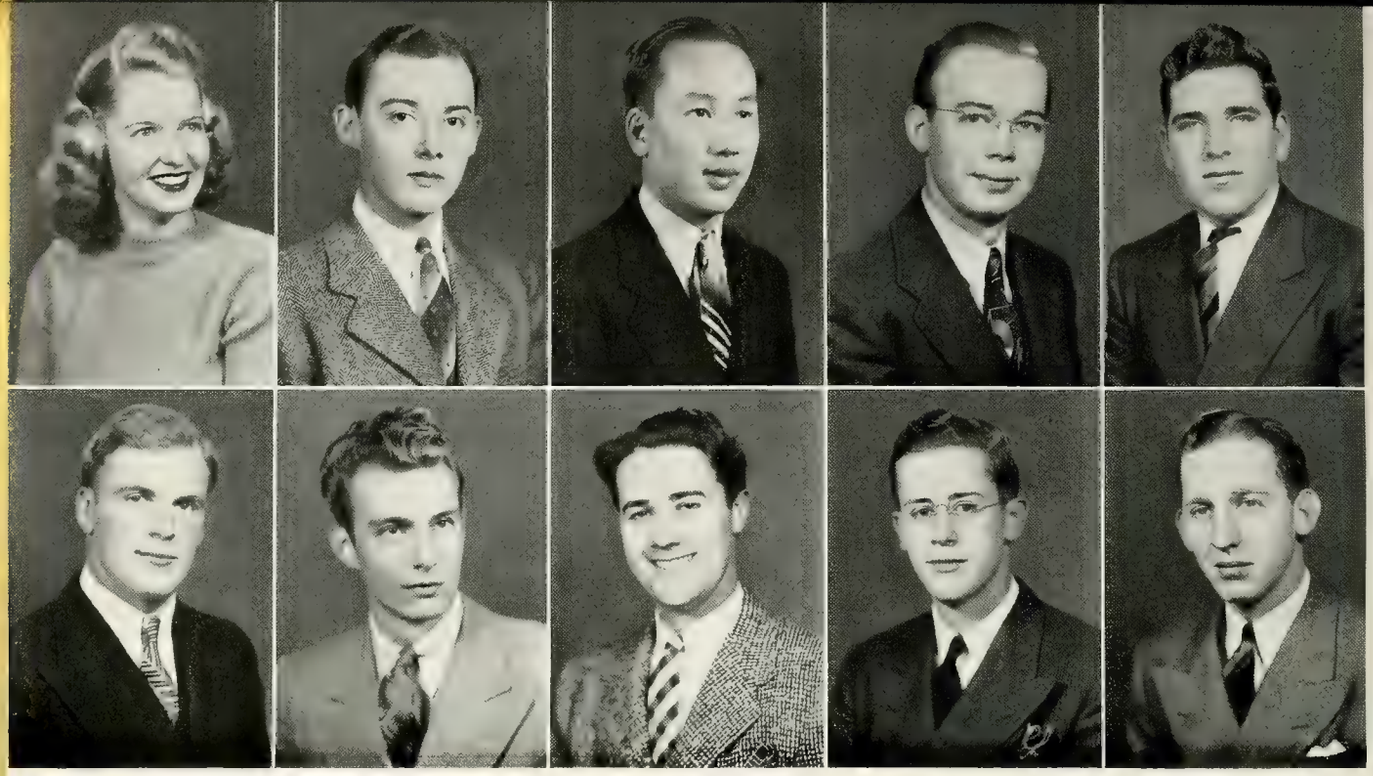

LITTLE, CHARLOTTE E.
B.S.M.E.
Dayton, Ohio
W.A.A.

LITTLE, EDWARD W.
B.S.M.E.
Indianapolis
Sigma Nu; A.S.M.E.; Pistol Team; P.O.M.M.; Riding Club, Vice-Pres.; Zouaves

LIU, NAI CHIEN
B.S.M.E.
Peiping, China
Chinese Students' Club; S.A.E.

LOHR. CARL T.
B.S.M.E.
St. Louis, Mo.
Kappa Delta Rho; A.S.M.E.; Band; Flying Club; Fraternity Presidents' Council; I.Ae.S.

LORD, JOHN K.
B.S.M.E.
Corydon
A.S.R.E.; Intramural Sports; Varsity Boxing

LYLES, LAURENCE L.
B.S.M.E
El Paso, Tex.
Pi Kappa Phi; Military Ball Comm.; Pi Tau Sigma; P.O.M.M.; Scabbard and Blade

McCAFFREY, J. ROBERT
B.S.M.E.
Evanston, Ill.
Cary Club; Camera Club; Scrivener Club; Union

McNEIL, RICHARD C.
B.S.M.E.
Gary
Sigma Phi Epsilon; A.S.M.E.; Debris, Bus. Mgr.; Gimlet Club; Intramural Sports; Newman Club; Who's Who in Amer. Colleges and Universities

McWORKMAN, WILLIAM
B.S.M.E.
Indianapolis
Lambda Chi Alpha; Alpha Phi Omega; A.S.M.E.; Distinguished Student; P.O.M.M.; Riding Club; Scabbard and Blade.

MARNER, JOHN P.
B.S.M.E.
East Chicago
P.I.A.; A.S.M.E.

MECHANICAL

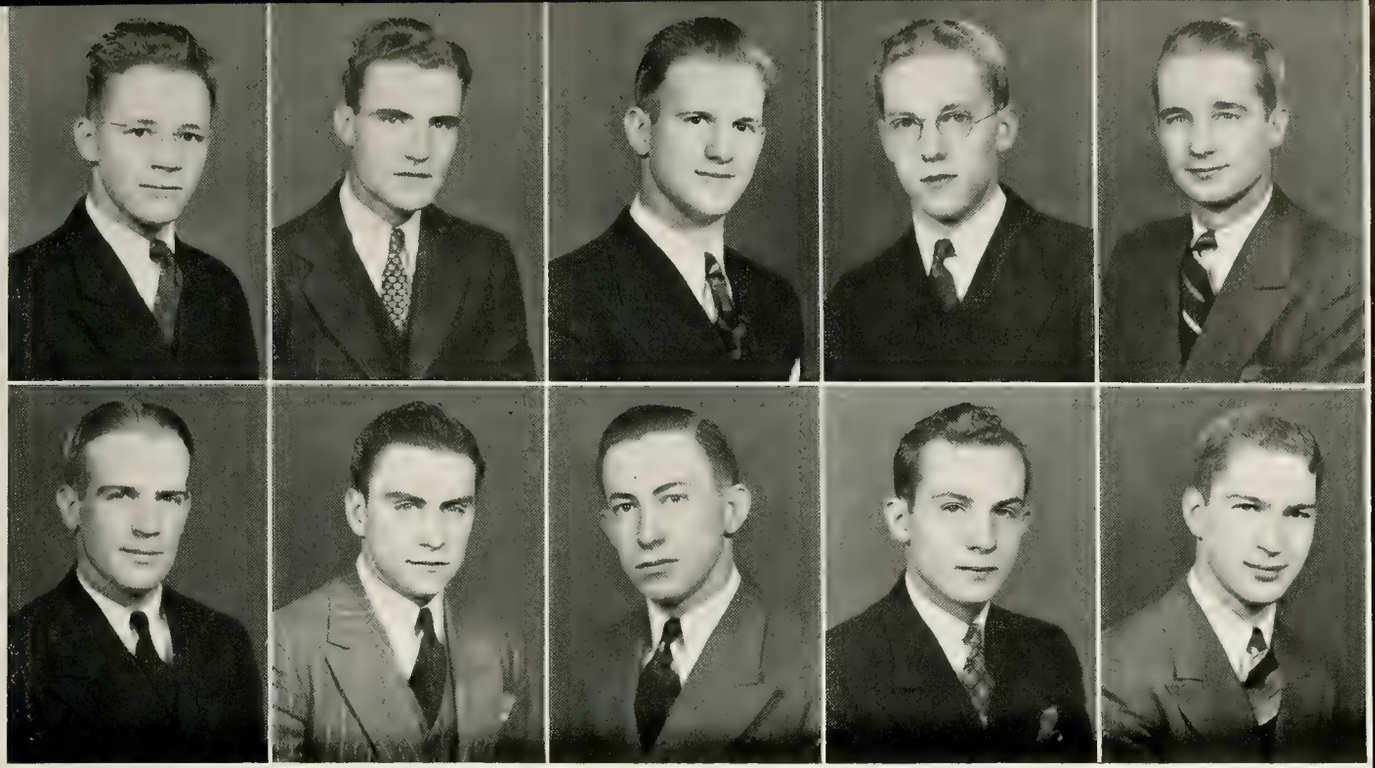

MARSH, CHARLES GRAHAM
B.S.M.E.
New York, N. Y.
A.S.M.E.

MATHIS, JOHN B.
B.S.M.E.
Omaha, Neb.
A.S.M.E.; Intramural Sports; Newman Club

MAUREY, EUGENE, JR.
B.S.M.E.
Chicago, Ill.
Cary Club; A.S.M.E.; Distinguished Student; Engineer; Intramural Sports; P.O.M.M.

MAY, JAMES R.
B.S.M.E.
Culver
A.S.M.E.

MAYFIELD, FRED A.
B.S.M.E.
Akron, Ohio
Phi Delta Theta; Intramural Sports; Model Airplane Club, Treas.

MEGINNIS, GEORGE BEECHER
B.S.M.E.
Indianapolis
A.S.M.E.; Concert Choir; Scabbard and Blade; University Choir

MENKE, FREDERIC L.
B.S.M.E.
Quincy, Ill.
Phi Gamma Delta; Distinguished Student; "P" Club; Sigma Delta Psi, Pres.; Varsity Track

MEYER, RICHARD E.
B.S.M.E.
Fort Wayne
P. I. A.; A. S. M. E.; Camera Club; Intramural Sports

MILLER, THOMAS F.
B.S.M.E.
Yorktown
Pi Kappa Phi; A.S.M.E.; Varsity Basketball, Jr. Mgr.

MITCHELL, R. A.
B.S.M.E.
Morris, Ill.
P.I.A.; A.S.M.E.

ENGINEERING

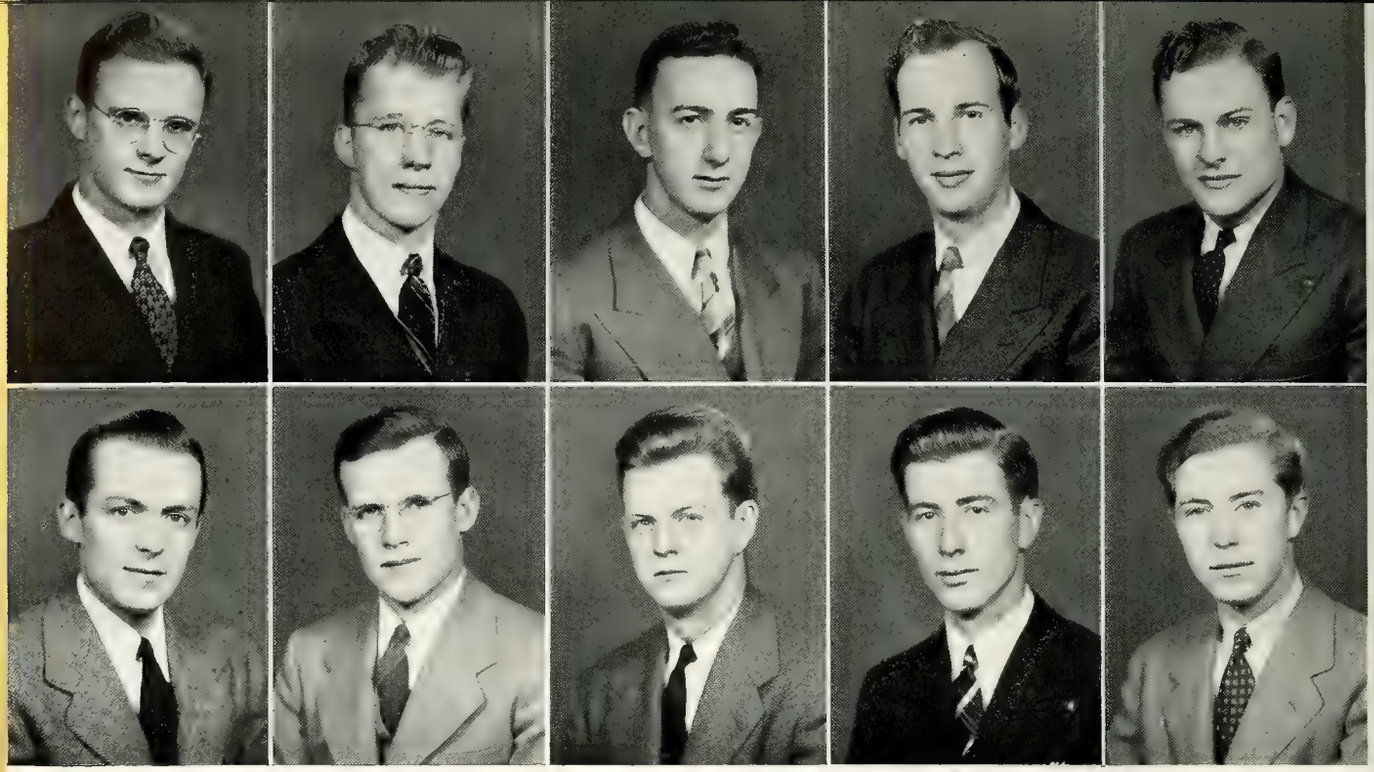

MOCK, RUSSEL R.
B.S.M.E.
South Bend
Sigma Nu; Intramural Sports; Union Show; WBAA

MOLLER, CARL G.
B.S.M.E.
South Bend
Cary Club; P.I.A. A.S.M.E.; Cadet Officers' Luncheon Comm.; Distinguished Student; Dolphin Club; "P" Club; Pi Tau Sigma, Vice-Pres.; Tau Beta Pi; Varsity Swimming and Water Polo

MONINGER, R. HOWARD
B.S.M.E.
Chicago, Ill.
P.I.A.; A.S.M.E.; Distinguished Student; Intramural Sports; Pi Tau Sigma; S.A.E.; Union

MONSON, HARRY O.
B.S.M.E.
River Forest, Ill.
Phi Kappa; A.I.E.E.; A.S.M.E.; Engineer, Adv. Mgr.; Intramural Sports; Newman Club, Pres.; Radio Club

MONTAGUE, FRED H.
B.S.M.E.
Noblesville
Kappa Sigma; A.S.M.E.; Engineer; Intramural Sports; "P" Club; Varsity Football

MOORE, EDWARD B.
B.S.M.E.
Chicago, Ill.
Phi Delta Theta

MULHOLLAND, KENNETH L.
B.S.M.E.
Oak Park, Ill.
Phi Delta Theta; Forensic Council, Chair.; Glider Club; P.O.M.M.; Scabbard and and Blade; Varsity Boxing

MULLIN, FRED L.
B.S.M.E.
Taylorville, Ill.
P.I.A.; Band; S.A.E.

MUNK, JOHN W.
B.S.M.E.
Cleveland Heights, Ohio
Sigma Nu; Gimlet Club; "P" Club; Varsity Baseball, Mgr.

MURDOCH, KENNETH
B.S.M.E.
New York, N. Y.
Alpha Tau Omega; Flying Club

MECHANICAL

MURPHY, PAUL, JR.
B.S.M.E.
Gary
P.I.A.; A.S.M.E.; Varsity Boxing

NASH, WILLIAM A.
B.S.M.E.
Chesterfield
Distinguished Student; Varsity Boxing

NASSAU, DAVID L.
B.S.M.E.
East Chicago
Sigma Alpha Mu; Intramural Sports; I.Ae.S.; Varsity Baseball, Mgr.

NEVIN, HARRY W., JR.
B.S.M.E.
Chicago, Ill.
Pi Kappa Phi; A.S.M.E.; Distinguished Student; Exponent, Jr. Bus. Mgr.; Gimlet Club; P. O. M. M.; S.A.E.; Scabbard and and Blade

OBLINGER, RICHARD L.
B.S.M.E.
Cuyahoga Falls, Ohio
Sigma Alpha Epsilon; A.S.M.E.; Camera Club, Vice-Pres.; Debris; Distinguished Student; I.Ae.S.; Intramural Sports; Pi Tau Sigma; Varsity Baseball

O'BRIEN, JOSEPH E.
B.S.M.E.
Syracuse, N. Y.
P.I.A.; Intramural Sports; Newman Club; Purdue Independent

O'CONNOR, JOHN E.
B.S.M.E.
Fort Wayne
Phi Kappa; A.S.M.E.; Newman Club; Varsity Boxing and Football

OLSEN, H. C.
B.S.M.E.
Pittsfield, Mass.
Sigma Pi; Debris; P.I.A.

OLSON, DON L.
B.S.M.E.
Waterloo, Iowa
Theta Xi; A.S.M.E.; Distinguished Student; Exponent

OTT, WILLIAM R.
B.S.M.E.
Hamilton, Ohio
Theta Tau; A.S.M.E.; Engineer, Bus. Mgr.; Freshman Baseball; Intramural Sports; P.O. M.M.

ENGINEERING

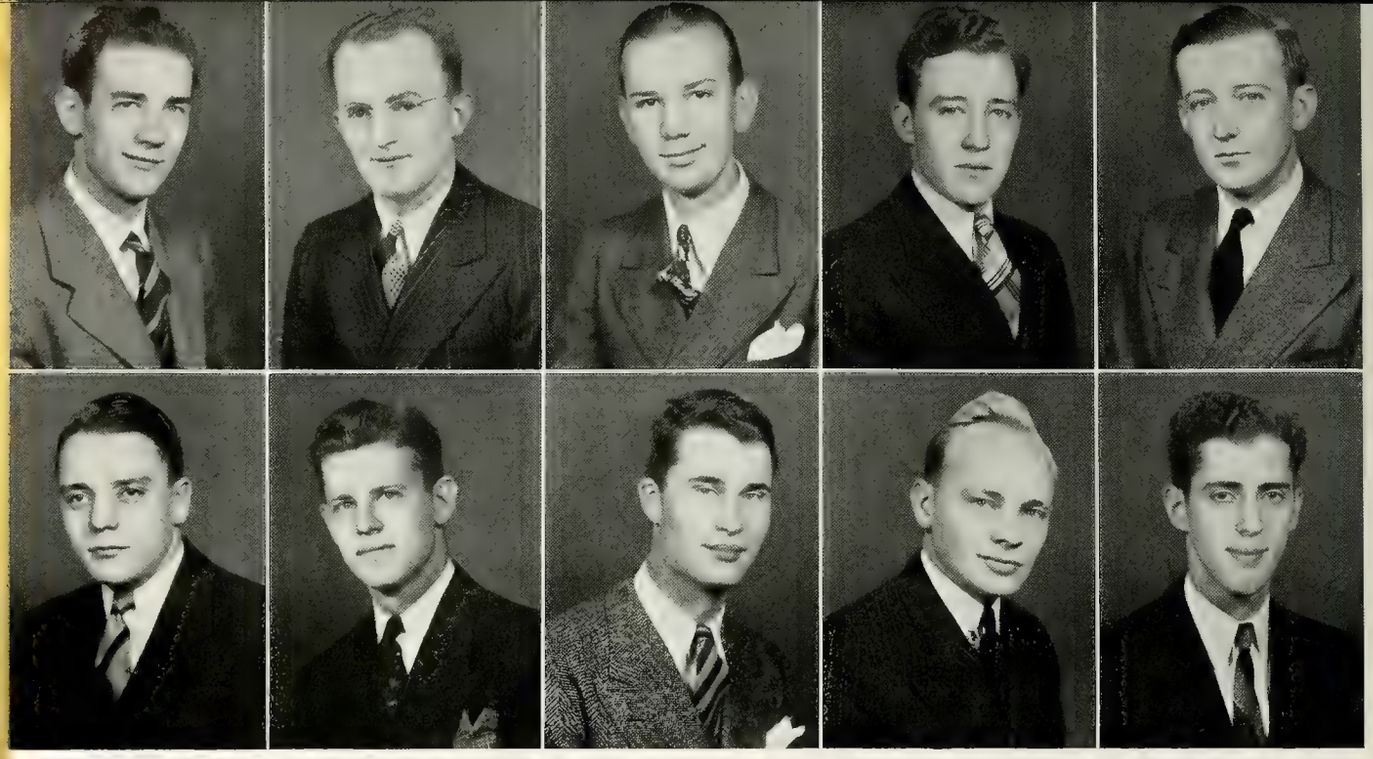

PAETZ, GEORGE A.
B.S.M.E.
Indianapolis
P.I.A.; A.S.M.E.; Flying Club

PALIKUCHA, GEORGE
B.S.M.E.
Gary
P.I.A.; A.S.M.E.; Distinguished Student; Freshman Football; Pi Tau Sigma; Scabbard and Blade

PEFFER, WILLIAM E.
B.S.M.E.
Oak Park, Ill.
P. I. A.; A. S. M. E.; Newman Club; Transfer from DePaul University

PERSINGER, THOMAS E.
B.S.M.E.
Seymour
P.I.A.; Scabbard and Blade

PHISTER, JOE R.
B.S.M.E.
Fort Thomas, Ky.
Sigma Alpha Epsilon; A.S.M.E.; Glee Club; Union Show; University Choir

PIELSTICKER, FRANK E.
B.S.M.E.
Indianapolis
Phi Kappa; A.S.M.E.; Debris; Intramural Sports; Newman Club

PLINER, NORMAN S.
B.S.M.E.
Brooklyn, N. Y.
P.I.A.; A.S.M.E.

POPHAM, RICHARD ROBERT
B.S.M.E.
Chicago, Ill.
Delta Upsilon; A.S.M.E.

POTTS, ROY E.
B.S.M.E.
Washington
Alpha Phi Omega, Secy.; A.S.M.E.; P.O.M.M.; S.A.E.

POUDER, PAUL F.
B.S.M.E.
Princeton
P.I.A.; A.S.M.E.

MECHANICAL

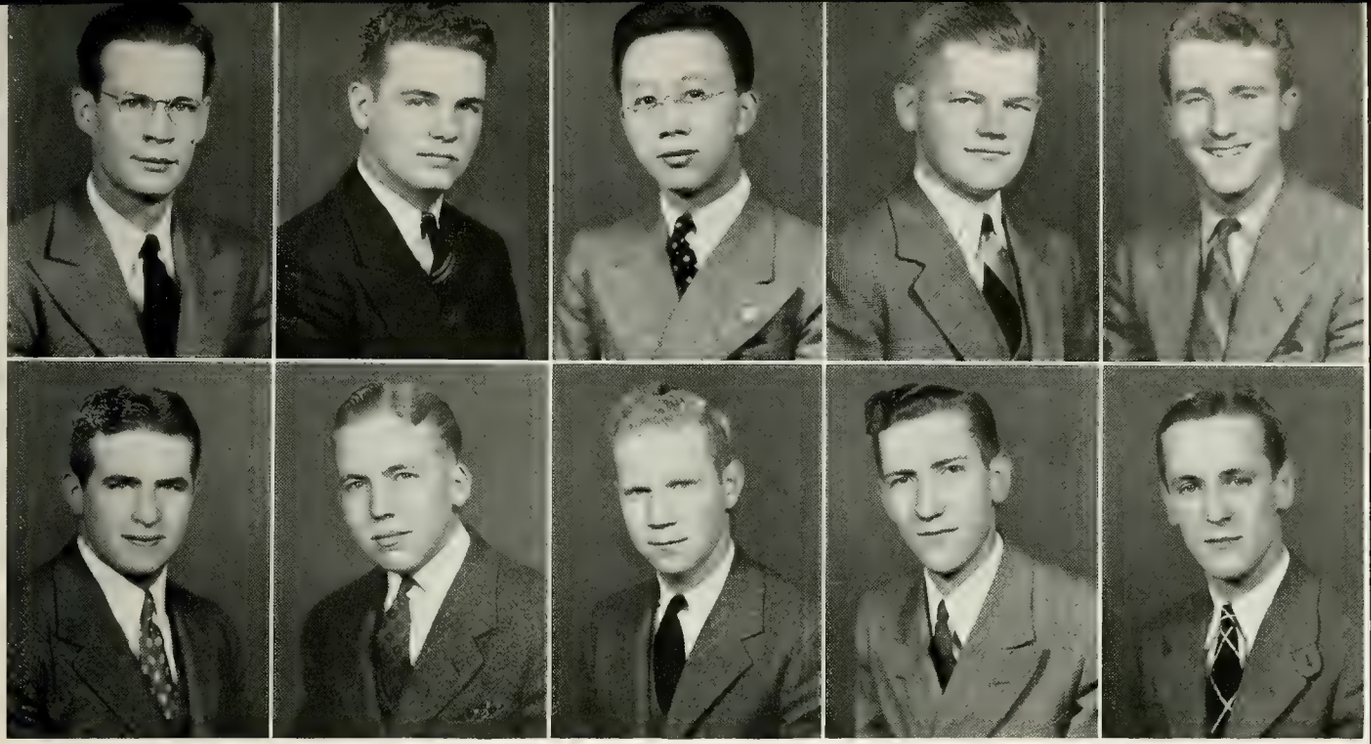

POWERS, CHESTER H.
B.S.M.E.
Elkins, W. Va.
Pi Tau Sigma; Tau Beta Pi

POWERS, ROBERT B.
B.S.M.E.
Muncie
Glider Club

PU, CHUNG LIH
B.S.M.E.
Shanghai, China
Distinguished Student; S.A.E.

PUSTELLO, ANTHONY V.
B.S.M.E.
New Canaan, Conn.
Cary Club; A.S.M.E.; Distinguished Student; Pi Tau Sigma; Scabbard and Blade

QUINN, JACK B.
B.S.M.E.
Chicago, Ill.
Phi Kappa Sigma; Debating; Varsity Track

RAEBEL, ARMIN F.
B.S.M.E.
West Lafayette
"P" Club; S.A.E.; Varsity Football and Track

RASMUSSEN, CARLTON A.
B.S.M.E.
West Allis, Wis.
P.I.A.; A.S.M.E.; Distinguished Student; Pi Tau Sigma; Playshop; S.A.E.; Tau Beta Pi; Union Show

RECKTENWALL, ROSS J.
B.S.M.E.
Valparaiso
Sigma Alpha Epsilon; A.S.M.E.

REDMON, DONALD E.
B.S.M.E.
Fort Wayne
P. I. A.; A. S. M. E.; Camera Club; Intramural Sports

REES, DON R.
B.S.M.E.
Frankfort
P.I.A.; A.S.M.E.; Intramural Sports

ENGINEERING

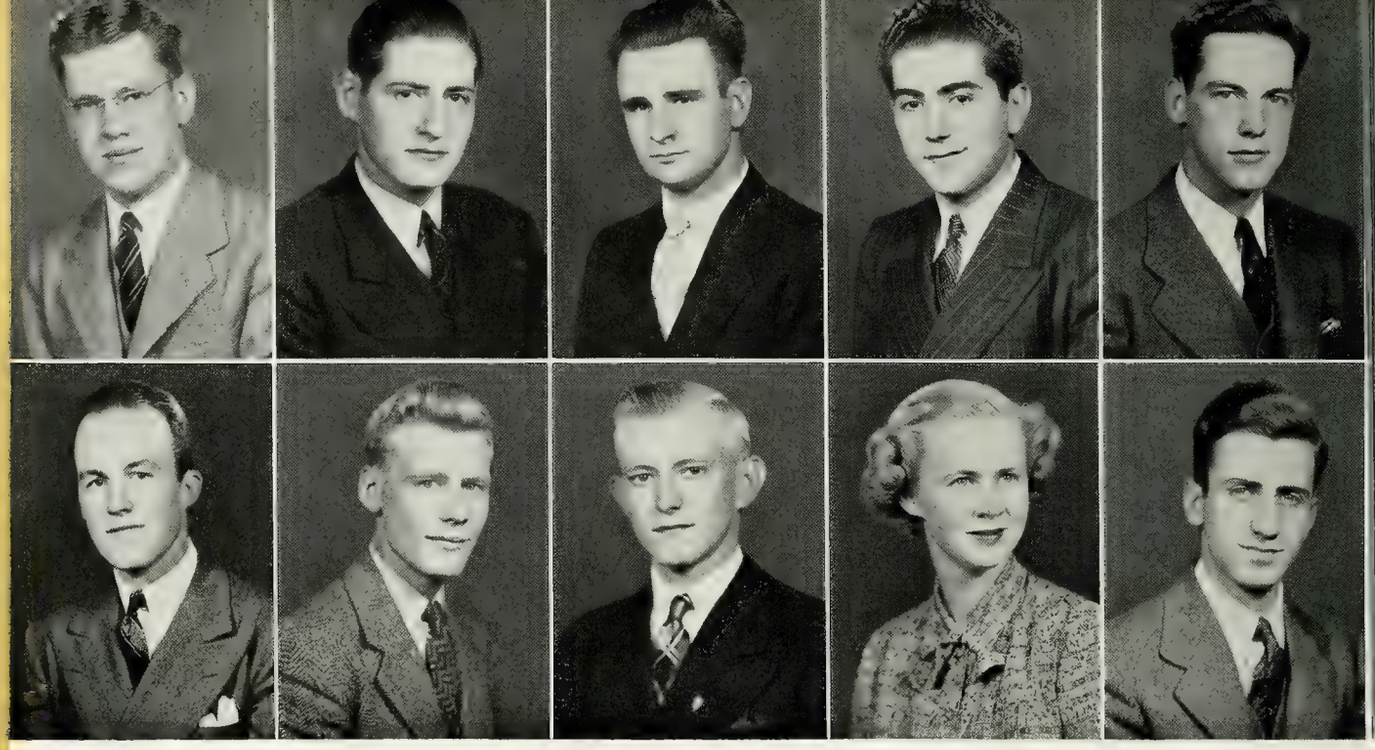

REGULY, ALBERT M.
B.S.M.E.
Whiting
Beta Sigma Psi; A.S. M.E.; Fraternity Presidents' Council; Intramural Sports

REISING, CHRISTOPHER A.
B.S.M.E.
Cincinnati, Ohio
A.S.M.E.; Distinguished Student; Flying Club, Treas.; Newman Club; S.A.E.

ROSSMAN, CARL A.
B.S.M.E.
Metamora, Mich.
I.Ae.S.; Pi Tau Sigma; S.A.E.

RUBIN, JACK
B.S.M.E.
South Bend
Tau Epsilon Phi; A.S. M.E.

RUNCIE, EARLE T.
B.S.M.E.
Miami, Fla.
Delta Upsilon; A.S. M.E.; Fraternity Presidents' Council; Intramural Sports

RUPPERT, C. FARRELL
B.S.M.E. and M.S.M.E.
Chevy Chase, Md.
Delta Tau Delta; A.S. H.V.E.; A.S.R.E.; Distinguished Student; Intramural Sports; Newman Club; Pi Tau Sigma; Varsity Baseball

SCHAEFER, J. FRANKLIN
B.S.M.E.
West Lafayette
Camera Club; S.A.E.; Union; Union Show

SCHELLHASE, FRANK A.
B.S.M.E.
Evansville
P.I.A.; A.S.M.E.; Intramural Sports

SCHICKLER, LOUISE
B.S.M.E.
Lakewood, Ohio
Kappa Alpha Theta; Alpha Lambda Delta; Distinguished Student; Gold Peppers; Mortar Board, Vice-Pres.; Pi Tau Sigma; Union, Coed Exec.; W.S.G.A.

SCHLEICHER, SCOTT R.
B.S.M.E.
East Orange, N. J.
Delta Upsilon; Band

MECHANICAL

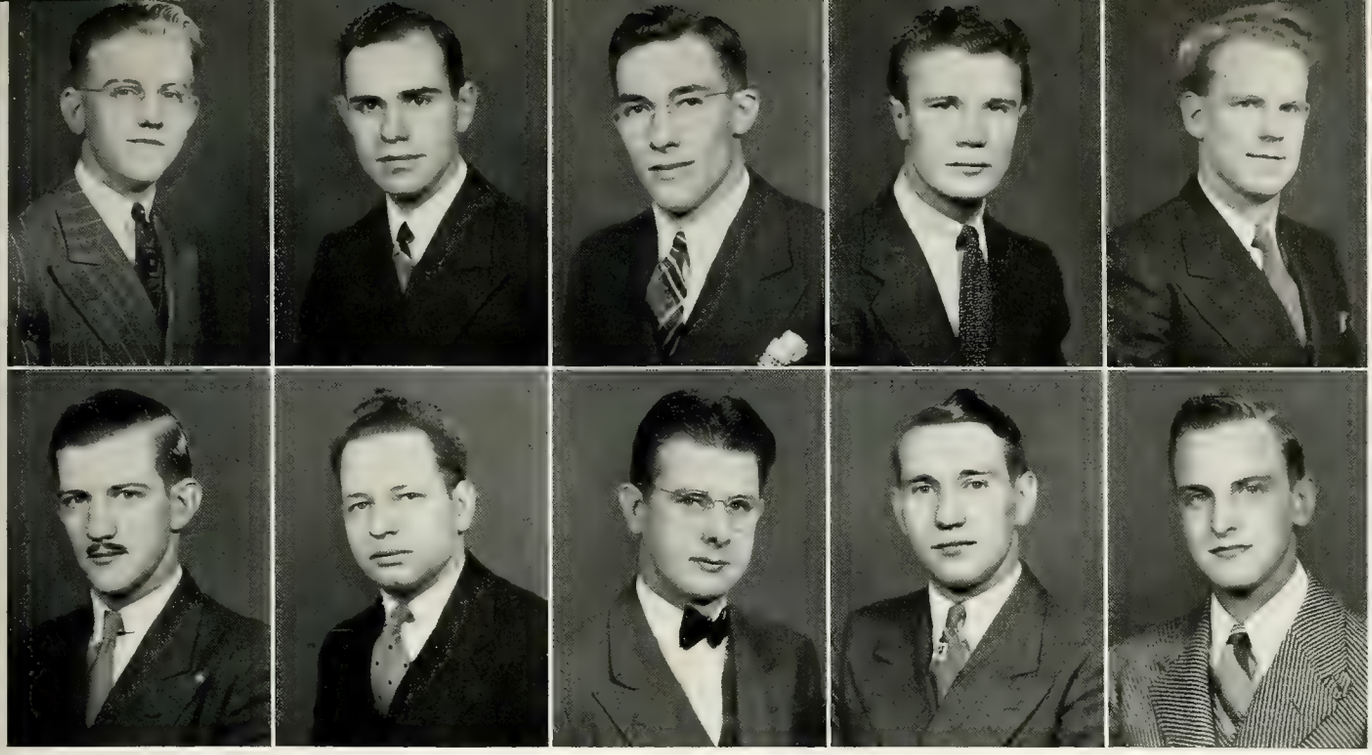

SCHOOLEY, HARRY E.
B.S.M.E.
Lebanon
Distinguished Student; Pi Tau Sigma; Scabbard and Blade

SCHRYVER, HERBERT C.
B.S.M.E.
Warren, Ohio
Sigma Nu; Union

SCHULTE, HAROLD F.
B.S.M.E.
Chicago, Ill.
Cary Club; P.I.A.; A.S.M.E.; Concert Choir; Glee Club; University Choir, Treas.

SEROWICK, BERNARD J.
B.S.M.E.
Schenectady, N. Y.
Sigma Pi; A.I.M.E.; Newman Club

SHADE, WALTER R.
B.S.M.E.
West Lafayette

SHERWOOD, WALTER D.
B.S.M.E.
White Plains, N. Y.
Sigma Pi; A.S.M.E.; Intramural Sports; University Choir

SIMMONS, C. H.
B.S.M.E.
Hammond
A.S.M.E.; Pi Tau Sigma

SIMMONS, ROY M.
B.S.M.E.
Indianapolis
P.I.A.; A.S.M.E.

SIMMS, GORDON W.
B.S.M.E.
Chicago, Ill.
Phi Kappa; Debris; Intramural Sports; Newman Club

SMITH, CHARLES S.
B.S.M.E.
Evanston, Ill.
Beta Theta Pi

ENGINEERING

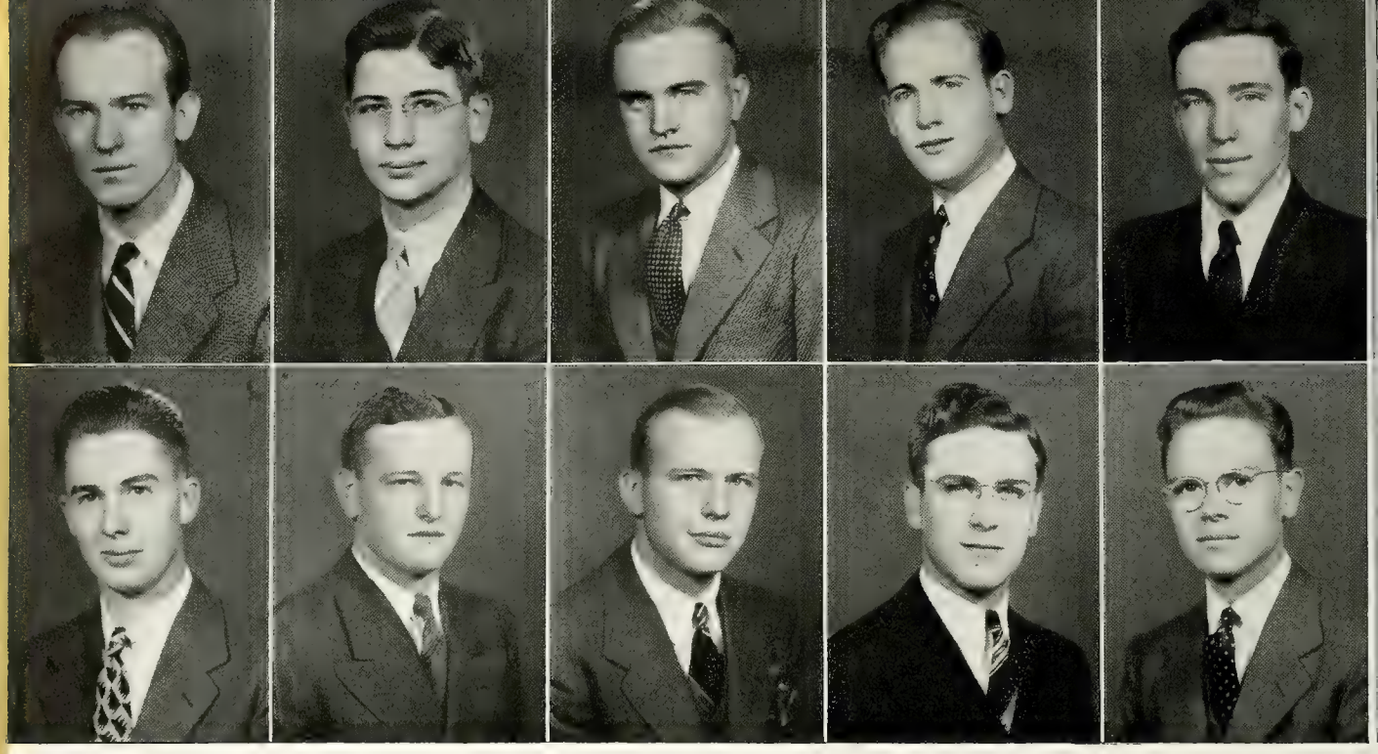

SMITH, J. P.
B.S.M.E.
Cleveland, Ohio
Cary Club; P.I.A.; A.S.M.E.; Camera Club; Distinguished Student; Freshman Football; Glider Club; Intramural Sports; Pi Tau Sigma; P.O. M.M.; Varsity Fencing

SMITH, W. E., JR.
B.S.M.E.
Rocky River, Ohio
Sigma Phi Epsilon; A.S.M.E.; Exponent, Bus. Mgr.; Gimlet Club; Intramural Sports; Who's Who in Amer. Colleges and Universities

SODERSTOM, HARRY W.
B.S.M.E.
Gary
Sigma Phi Epsilon; A.S.M.E.; Exponent; Intramural Sports; Scabbard and Blade

SOPCAK, CHARLES F.
B.S.M.E.
Gary
Sigma Alpha Epsilon; Camera Club; Glee Club; Newman Club; Pi Tau Sigma; University Choir

SPEIER, RICHARD N.
B.S.M.E.
Anderson
Cary Club; A.S.M.E.; Intramural Sports

STIVERS, FRANK O.
B.S.M.E.
Tulsa, Okla.
Phi Delta Theta

STOECKINGER, RICHARD F.
B.S.M.E.
Mishawaka
P. I. A.; A. S. M. E.; Newman Club

STRONG, WILLIAM B., JR.
B.S.M.E.
Charleston, W. Va.
Beta Theta Pi; Activities Bureau Advisory Board; A.I.M.E.; Debris, Editor; Distinguished Student; Engineer; Gimlet Club; Who's Who in Amer. Colleges and Universities

STUIT, JOHN B.
B.S.M.E.
Chicago, Ill.
P. I. A.; A. S. M. E.; A.S.R.E.

SUABEDISSEN, RICHARD H.
B.S.M.E.
South Bend
Pi Kappa Phi; Cary Club; Band; Camera Club

MECHANICAL

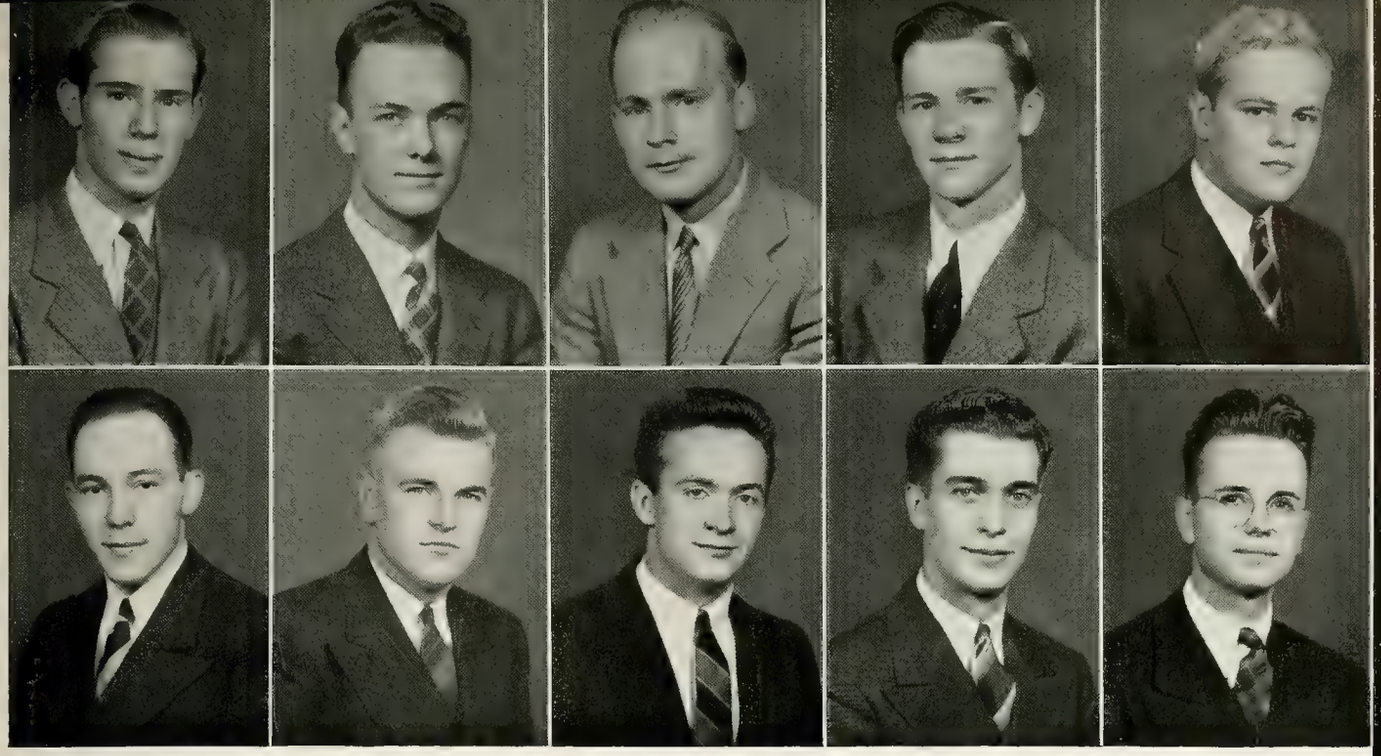

SWARTZ, JESSE C.
B.S.M.E.
Gary
Tau Epsilon Phi; A.S.M.E.; Intramural Sports

SWINNEY, JOHN GILBERT
B.S.M.E.
Charlotte, N. C.
Pi Kappa Phi; A.S.M.E.; Camera Club; Debris, Jr. Bus. Mgr.; Gimlet Club; Skull and Crescent; Soph. Cotillion Comm.

TAIT, NELSON
B.S.M.E.
Cincinnati, Ohio
A.S.M.E.; Band; Distinguished Student; S.A.E.

THOMPSON, N. P.
B.S.M.E.
Lorain, Ohio
Lambda Chi Alpha; Intramural Sports

THOMSON, JAMES H.
B.S.M.E.
East Chicago
Sigma Phi Epsilon; A.S.M.E.; Intramural Sports; Radio Club; Varsity Basketball, Jr. Mgr.

TIMMS, HOWARD L.
B.S.M.E.
Methuen, Mass.
A.S.M.E.; Distinguished Student; "P" Club; Pi Tau Sigma; Tau Beta Pi

TREECE, LLOYD L.
B.S.M.E.
Lafayette
Military Ball Comm.; P.O.M.M.; Scabbard and Blade

TREFTS, GEORGE WESLEY
B.S.M.E.
Webster Groves, Mo.
Phi Delta Theta; A.S.M.E.; Debris; Intramural Sports; S.A.E.; Exchange Student to University of Stockholm, Sweden

TRESSELT, A. R.
B.S.M.E.
Fort Wayne
A.S.M.E.; Intramural Sports

TRIPLETT, HARLOW ALLAN
B.S.M.E.
Wilmette, Ill.
Cary Club; Intramural Sports; S.A.E.

ENGINEERING

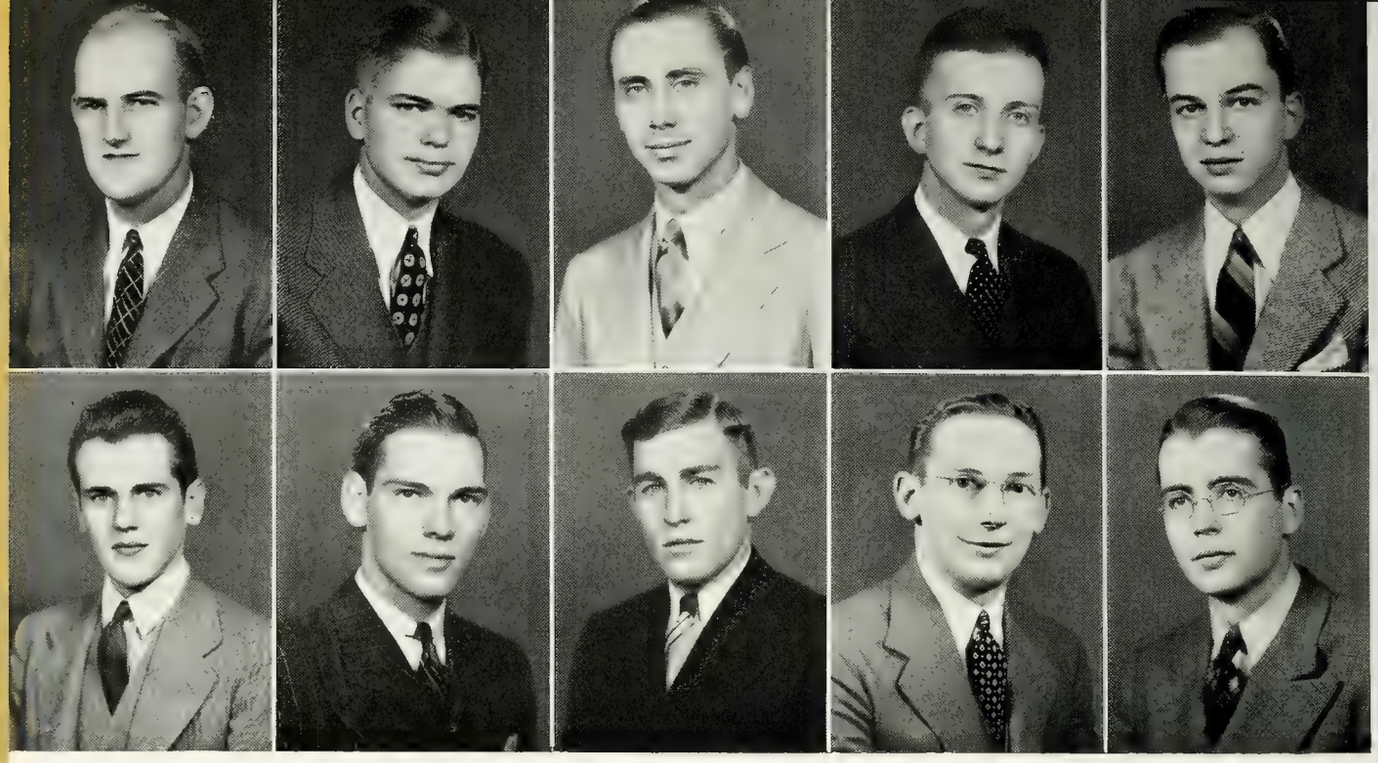

TRURAN, GEORGE H., JR.
B.S.M.E.
La Porte
Cary Club; A.S.M.E.

TULLEY, FRED T.
B.S.M.E.
Franklin
Phi Delta Theta; A.S.M.E.

VOYLES, RICHARD M.
B.S.M.E.
Indianapolis
Phi Kappa Psi; A.S.M.E.

WAGGLE, ROBERT J.
B.S.M.E.
East Liverpool, O.
A.S.M.E.

WALLER, JEAN ALFRED
B.S.M.E.
Indianapolis
Alpha Phi Omega; A.S.M.E.; Distinguished Student; Engineer; Pi Tau Sigma

WANZENBERG, FREDERICK W.
B.S.M.E.
Evanston, Ill.
Alpha Delta Phi; A.S.M.E.; Distinguished Student; Pi Tau Sigma; Tau Beta Pi; Transfer from Northwestern University

WEHRENBERG, PAUL H.
B.S.M.E.
Fort Wayne
Lambda Chi Alpha; A.S.M.E.; Varsity Football, Soph. Mgr.

WEIHOFEN, GERALD J.
B.S.M.E.
Oak Park, Ill.
Intramural Sports; Newman Club; Varsity Wrestling

WERST, JOHN J., JR.
B.S.M.E.
Louisville, Ky.
Sigma Phi Epsilon; Gimlet Club; Intramural Sports; Newman Club; "P" Club; Varsity Track, Mgr.

WHITE, AUSTIN F.
B.S.M.E.
Chicago, Ill.
Cary Club; P.I.A.; A.S.M.E.; Distinguished Student

MECHANICAL

WILLIAMS, GEORGE K.
B.S.M.E.
Indianapolis
Theta Chi; Cary Club; A.S.M.E.; Intramural Sports

WILLIAMS, HAL S.
B.S.M.E.
Oak Park, Ill.
Phi Kappa Tau; A.S.M.E.; Intramural Sports

WINDECKER, WILLIAM, JR.
B.S.M.E.
Ridgefield Park, N. J.
Cary Club; Intramural Sports, Mgr.

WISEHART, M. J.
B.S.M.E.
Indianapolis
Theta Chi; A.S.M.E.; Intramural Sports

WITT, RICHARD PAUL
B.S.M.E.
La Porte
Sigma Phi Epsilon; Fraternity Presidents' Council; Intramural Sports; "P" Club; Skull and Crescent; Varsity Track

WONG, LIP FOU
B.S.M.E.
Shanghai, China
A.S.M.E.; Chinese Students' Club; Cosmopolitan Club; S.A.E.

YARBER, RICHARD F.
B.S.M.E.
Jeffersonville
P.I.A.; A.S.M.E.; Distinguished Student; Intramural Sports; Newman Club; P.I.A. Glee Club; Pi Tau Sigma; S.A.E.

YORK, MAX K.
B.S.M.E.
Northumberland, N. H.

ZIMMERMAN, DONALD G.
B.S.M.E.
Lockport, N. Y.
Delta Upsilon; A.S.M.E.

ENGINEERING

CONTENTS

ELECTRICAL ENGINEERING BUILDING
PROFESSOR C. F. HARDING AND FACULTY
ELECTRICAL ENGINEERING OPTIONS
SENIORS

The Electrical Engineering School, originally housed in the present Chemistry Laboratory Annex, moved to the Electrical Engineering Building in 1925.

WBAA, "The Voice of Purdue", is the first radio station to begin and continue regular broadcasting programs in Indiana.

Thomas Duncan Electrical Measurements Laboratories were built from funds donated by the late Thomas Duncan, former president of the Duncan Manufacturing Company.

Professor Harding has served as Head of Electrical Engineering for 32 years.

SECTION EDITORS

A. B. WILLIAMSON

BETTIE HASS

ELECTRICAL ENGINEERING

ELECTRICAL ENGINEERING BUILDING

C. F. HARDING, Head of the School of Electrical Engineering

During open house spectators have often been thrilled as they watched the electrical explosion of a copper wire or a writhing electrical spark climb a "jacob's ladder". However, such experiments are not representative of the more important but less spectacular accomplishments of the Electrical Engineering School. It is with pride that Purdue claims major assistance in the development of blind landing equipment, radio compass, and television. Such research is a part of the Electrical School's program and has, other than adding to Purdue's prestige, definitely aided the commercial world.

In past years, before radio became universally important, most students in the Electrical School were interested in power engineering. With the discovery of radio and its increasing number of applications, communications, which is the other of the two general divisions of the school, has rapidly gained student preference. Of the six options offered to the student, communication, power and light, industrial, theoretical, and general engineering are technical. The sixth option, business administration, is for the student interested in the work of an executive. Technical training usually leads to employment in public utilities and a variety of the phases of communication.

The Electrical Engineering School had its beginning as an elective in the School of Science. University officials, recognizing the growing importance of electricity, suggested in the report to the Governor of Indiana that ample recognition should be given this growing technical field. The suggestion resulted in the erection of the Electrical Engineering Building. High-grade instruments in the laboratory of electrical measurement were granted by the late Thomas Duncan, President of the Duncan Electrical Manufacturing Company. The high voltage laboratory, one of the best to be found in any university, is used for both commercial and academic work.

L. E. Beck
D. T. Canfield
D. L. Curtner
D. D. Ewing

G. V. Mueller
L. D. Rowell
R. P. Siskind
A. N. Topping

Industrial Option

Power and Light Option

Industrial Option

Power and Light Option

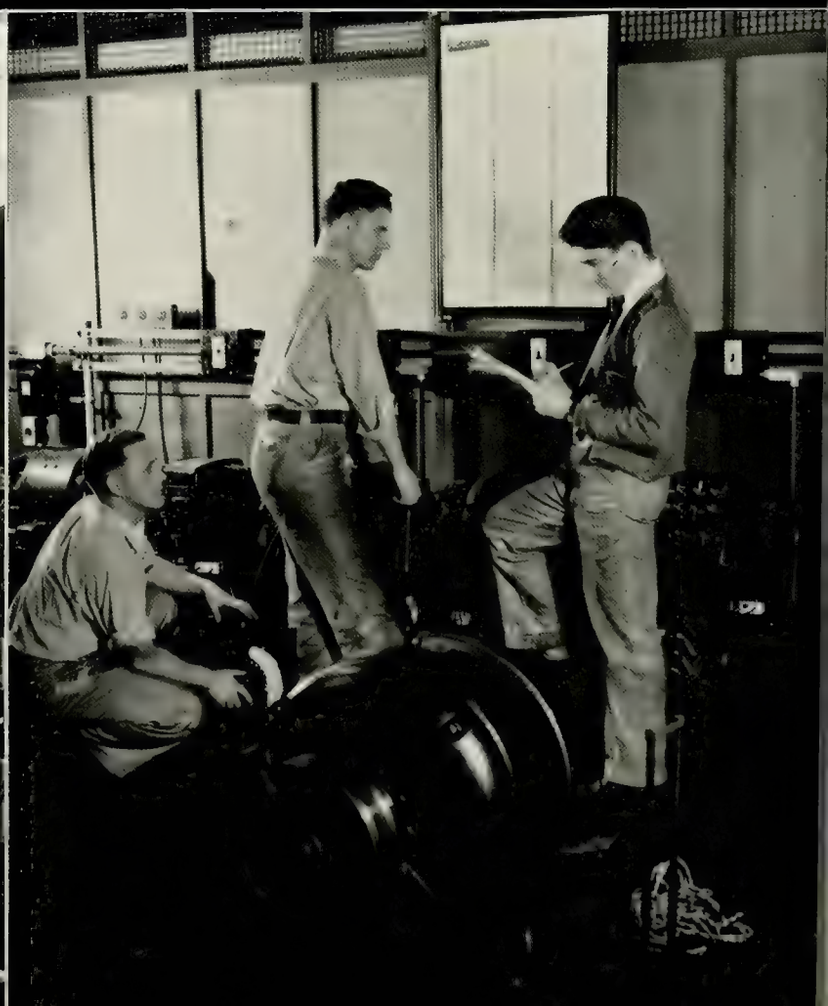

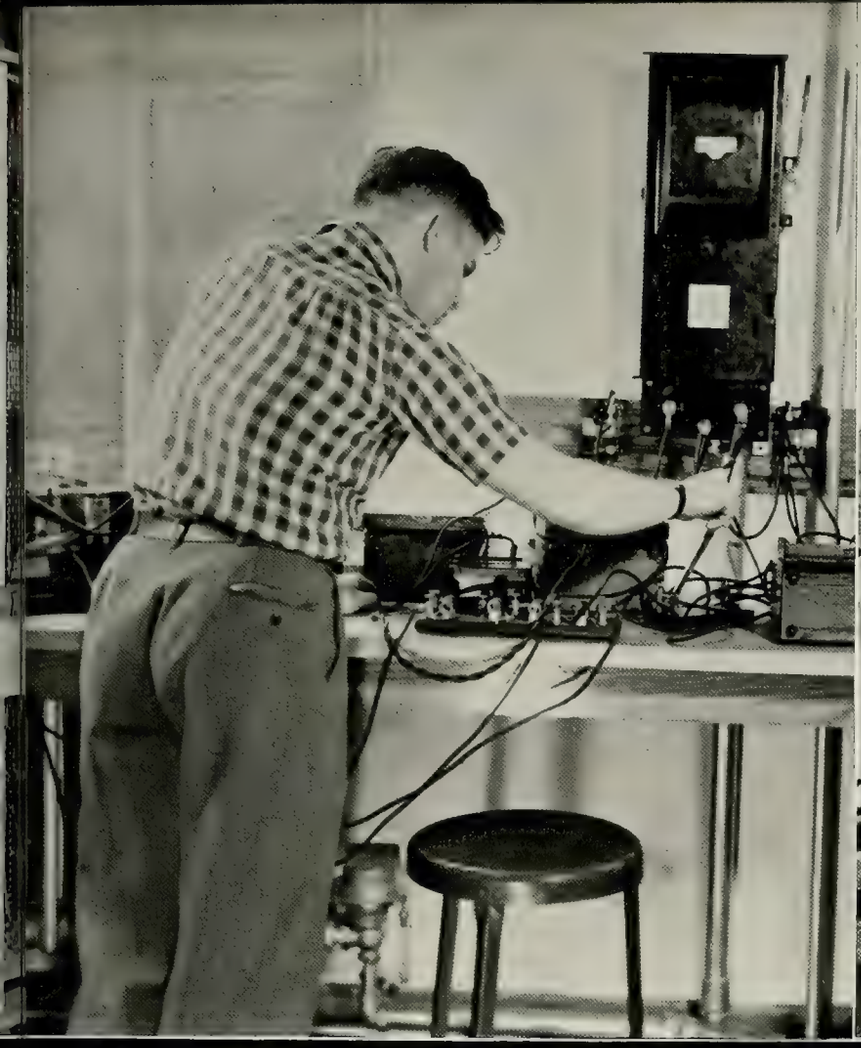

Power and Light Option

Industrial Option

Communication Option

Power and Light Option

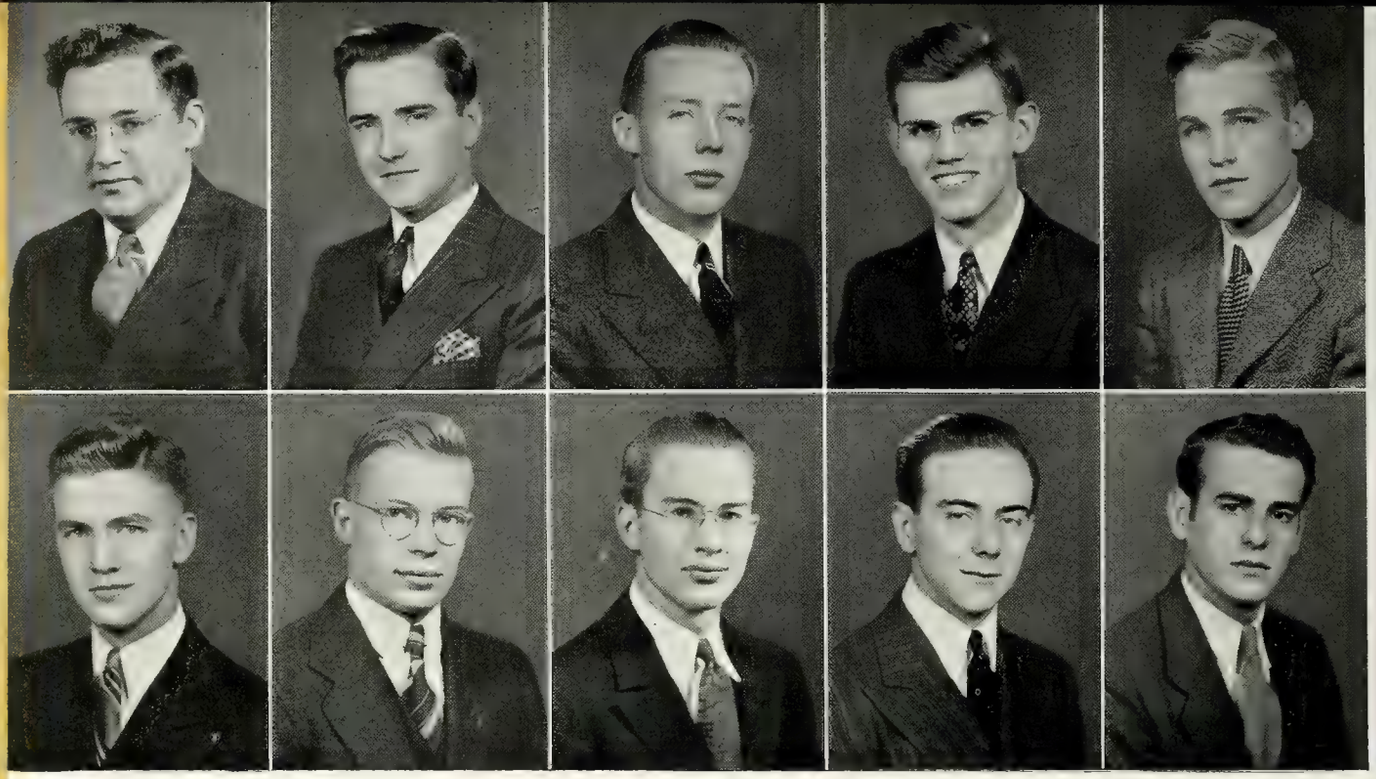

ABOLIN, THEODORE W.
B.S.E.E.
Decatur, Ill.
Cary Club; A.I.E.E.; Dolphin Club; Intramural Sports; Varsity Water Polo

ABRAM, M. W.
B.S.E.E.
Dugger
A.I.E.E.

ADAMS, GEORGE M.
B.S.E.E.
Chicago, Ill.
Cary Club; A.I.E.E.; Distinguished Student; Eta Kappa Nu, Treas.; Radio Club, Pres.; Tau Beta Pi

APPLEYARD, RICHARD E.
B.S.E.E.
Glenview, Ill.
A.I.E.E.; Distinguished Student; Eta Kappa Nu; University Orchestra

ATHERTON, ALBERT C.
B.S.E.E.
East Orange, N. J.
Phi Sigma Kappa; A.I.E.E.; Camera Club; Debris; Intramural Sports

BALE, ALTON G., JR.
B.S.E.E.
Aurora, Ill.
Kappa Sigma; A.I.E.E.; Camera Club; Freshman Track

BEEM, FREDERICK A.
B.S.E.E.
Ottawa, Ill.
Cary Club; A.I.E.E.; Alpha Phi Omega; Eta Kappa Nu; Varsity Wrestling

BEIER, MAX G.
B.S.E.E.
Indianapolis
Pi Kappa Alpha; A.I.E.E.; I.R.E.; Playshop; Radio Club

BERNICHON, CLAY A.
B.S.E.E.
Richmond Hill, N. Y.
Pi Kappa Phi

BIASCOECHEA, EDUARDO
B.S.E.E.
Santurce, Puerto Rico
Phi Sigma Alpha; Cosmopolitan Club; P.I.A.; Playshop; Wesley Players; Transfer from College of Ag. and Eng., Mayaquez, Puerto Rico

ELECTRICAL

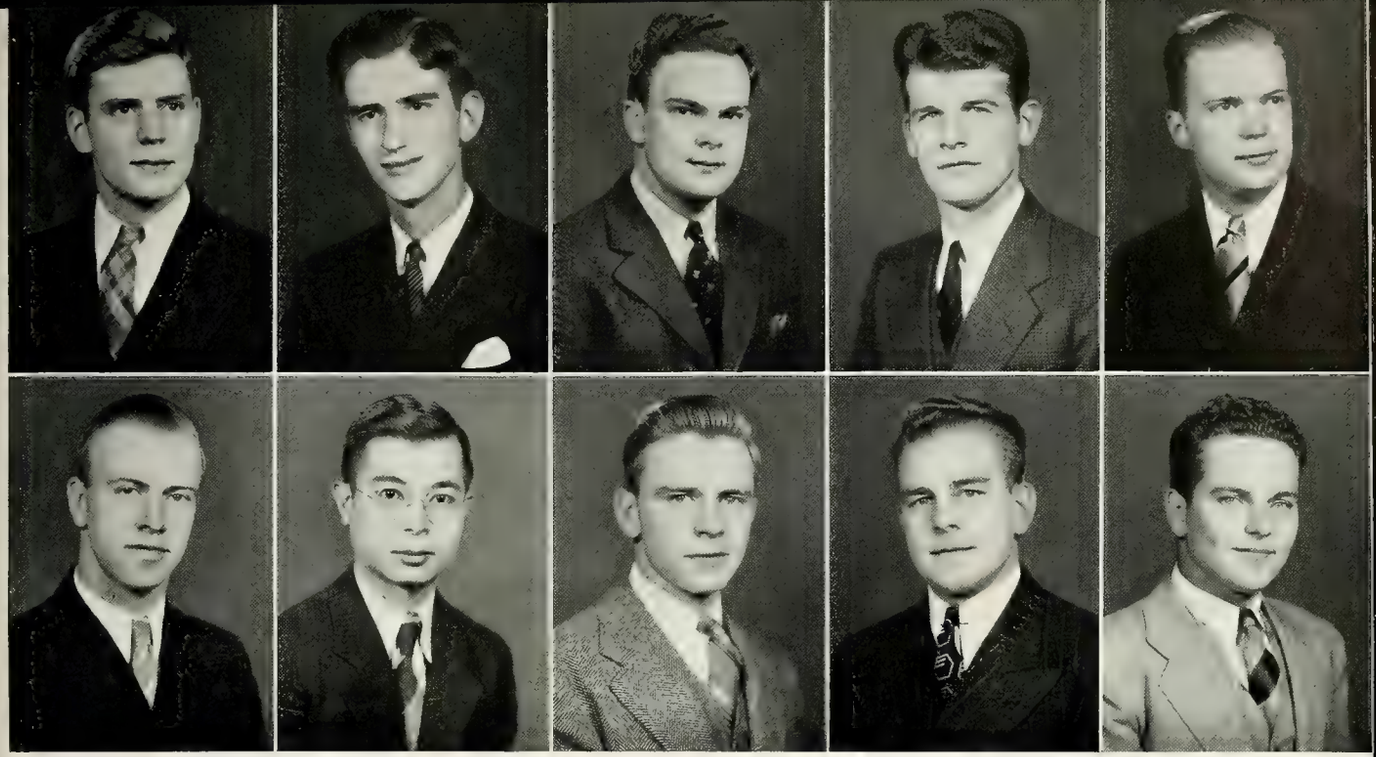

BICHSEL, HARRY J.
B.S.E.E.
Salem, Ohio
Delta Chi; Radio Club; WBAA

BROWN, BILL
B.S.E.E.
Rushville
Cary Club; A.I.E.E.; Distinguished Student; Eta Kappa Nu; Intramural Sports; Tau Beta Pi

BROWN, MAURICE S.
B.S.E.E.
Balboa, Canal Zone
Pi Kappa Alpha; A.I.E.E.; Intramural Sports; Playshop

BULLIVANT, J. ELTON
B.S.E.E.
Elkins, W. Va.
A.I.E.E.

BUTTERFIELD, DYER, JR.
B.S.E.E.
Lookout Mt., Tenn.
Phi Delta Theta; Fraternity Presidents' Council; Gimlet Club; Military Ball Comm.; "P" Club; P.O.M.M.; Scabbard and Blade; Skull and Crescent; Soph. Cotillion Comm.; Student Senate; Varsity Football, Mgr.

BYRD, JOHN F.
B.S.E.E.
Winchester

CHEUNG, T. S.
B.S.E.E.
Canton, China
Camera Club; Chinese Students' Club

COLBY, RALPH L., JR.
B.S.E.E.
Indianapolis
Phi Gamma Delta; A.I.E.E.; Alpha Phi Omega, Vice-Pres.; Distinguished Student; Dolphin Club, Secy.; Intramural Sports; Varsity Water Polo

COLIP, CHARLES D.
B.S.E.E.
South Bend
Cary Club; A.I.E.E.

CONES, VAN B.
B.S.E.E.
Indianapolis
Phi Kappa Tau; A.I.E.E.; Radio Club

ENGINEERING

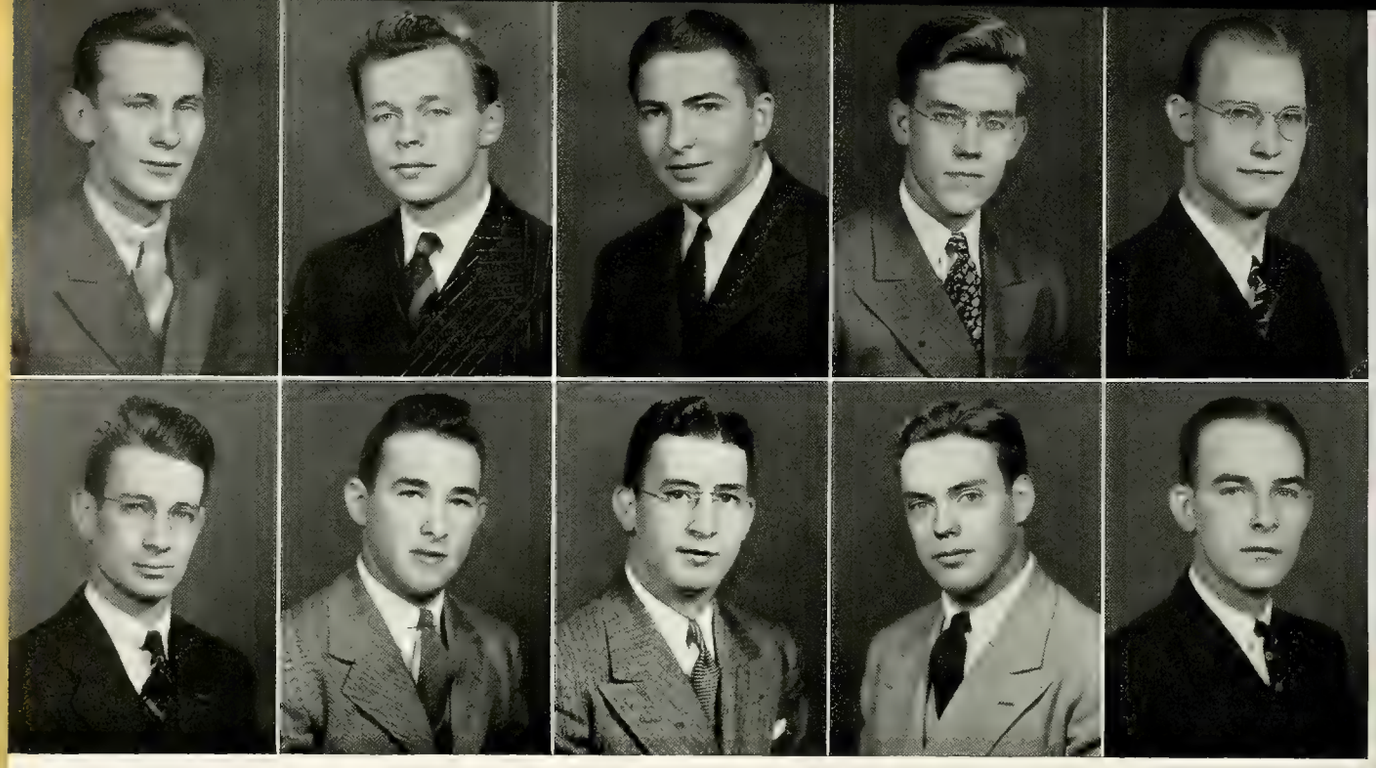

CORNELL, LESLIE A.
B.S.E.E.
Upland
Engineer; Intramural Sports

CRAWFORD, JOHN D.
B.S.E.E.
Indianapolis
Delta Upsilon; A.I.E.E.; Camera Club; Freshman Football, Mgr.; Radio Club; WBAA

DAGAN, IRVIN
B.S.E.E.
Springfield, Ohio
Sigma Alpha Mu; A.I.E.E.; Distinguished Student; Eta Kappa Nu; Intramural Sports; Zouaves

DEER, HOWARD I.
B.S.E.E.
Indianapolis
Cary Club; A.I.E.E.; Intramural Sports

DEMBINSKI, LEONARD J.
B.S.E.E.
Chicago, Ill.
A.I.E.E.; Newman Club; Radio Club

DE SHONG, JAMES A.
B.S.E.E.
Evansville
Cary Club; Distinguished Student; Radio Club, Treas.

DINGLE, ROBERT
B.S.E.E.
Greensfork
A.I.E.E.; Intramural Sports; Playshop; Radio Club

DONOVAN, JOSEPH T.
B.S.E.E.
Mount Vernon, N. Y.
Alpha Chi Rho; A.I.E.E.; Cadet Officers' Luncheon Comm.; Debating; Debris; Intramural Sports; Newman Club; Playshop; P.O.M.M., Capt.; Scabbard and Blade; Varsity Show, Bus. Mgr.; WBAA

DYER, BOB
B.S.E.E.
Pendleton
Alpha Tau Omega; Camera Club; Debris, Photography Ed.; Exponent; Gimlet Club

EBBELER, DONALD H.
B.S.E.E.
Lafayette
Tau Kappa Epsilon; A.I.E.E.; I.R.E.; P.O.M.M.; Radio Club; WBAA

ELECTRICAL

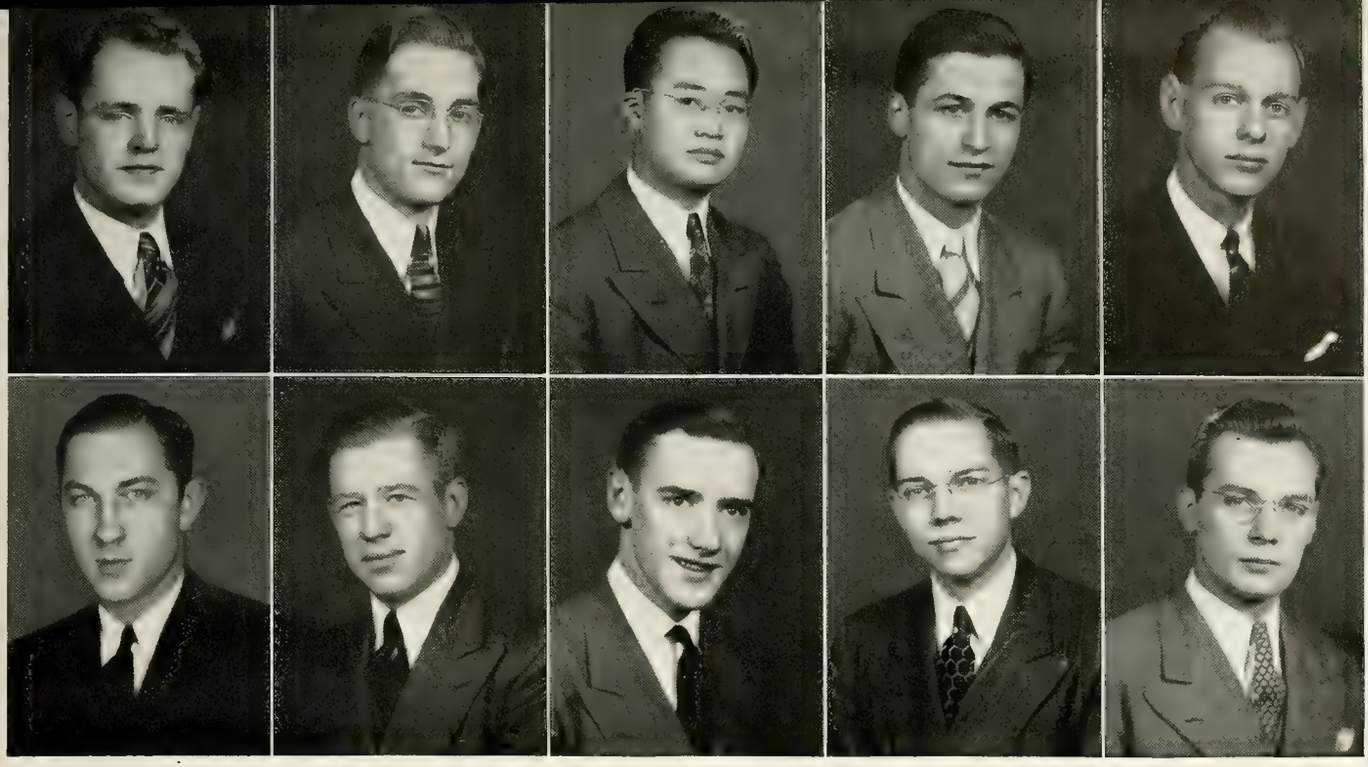

EICKELBERG, E. STUART
B.S.E.E.
Riverside, Ill.
Cary Club; P.I.A.; A.I.E.E.; Intramural Sports; Radio Club

ELBOURN, ROBERT D.
B.S.E.E.
Indianapolis
P.I.A.; A.I.E.E.; Distinguished Student; Eta Kappa Nu; Intramural Debating; I.R.E.; Tau Beta Pi

ENG, WALTER T.
B.S.E.E.
Chicago, Ill.
A.I.E.E.; Chinese Students' Club

FAHRNER, CHARLES
B.S.E.E.
Chicago, Ill.
Theta Chi; A.I.E.E.; Dolphin Club

FIELDING, BURT L.
B.S.E.E.
Indianapolis
Alpha Tau Omega; A.I.E.E.; Camera Club; Intramural Sports; Playshop; Radio Club; Union

FISHER, FRANK H.
B.S.E.E.
Greenwood
P.I.A.; A.I.E.E.; Alpha Phi Omega; A.S.M.E.; Freshman Basketball; Intramural Sports

FOXWORTHY, MILTON K.
B.S.E.E.
Indianapolis

FRAZEE, HENRY
B.S.E.E.
E. Cleveland, O.
Sigma Nu; A.I.E.E.; Freshman Track; Gimlet Club, Pres.; Intramural Sports; "P" Club; S.A.A., Secy-Treas.

FREDERICK, G. WILLIAM
B.S.E.E.
Elkhart
Alpha Chi Rho; A.I.E.E.; Exponent, Managing Ed.; Gimlet Club; Sigma Delta Chi

FRIELING, ARTHUR T.
B.S.E.E.
Paterson, N. J.
A.I.E.E.

ENGINEERING

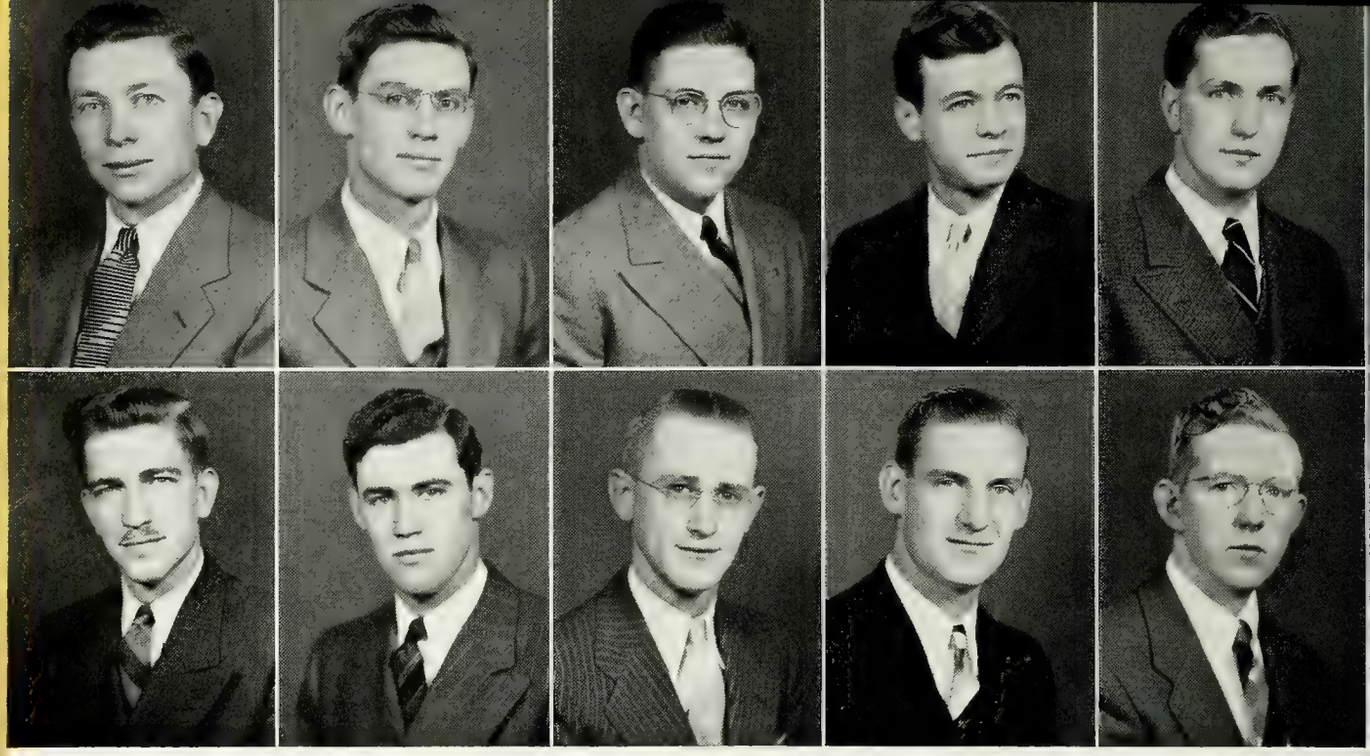

GAINES, FRANK
B.S.E.E.
Shelbyville
P.I.A.; A.I.E.E.

GERSHUNY, J. W.
B.S.E.E.
Lafayette
P.I.A.; A.I.E.E.; Intramural Sports

GREEN, JOHN A.
B.S.E.E.
Tulsa, Okla.
A.I.E.E.; I.R.E.; Radio Club

GROVE, CHAUNCEY C.
B.S.E.E.
Indianapolis
P.I.A.; A.I.E.E.

HAAS, ROBERT S.
B.S.E.E.
Lakewood, Ohio
Cary Club; P.I.A.; A.I.E.E.

HALL, C. N.
B.S.E.E. and B.S. M.E.
Ft. Benjamin Harrison
P.I.A.; A.I.E.E.

HARPSTER, W. R.
B.S.E.E.
Star City
A.I.E.E.; Intramural Sports

HASKINS, DONALD W.
B.S.E.E.
Lafayette
A.I.E.E.; Eta Kappa Nu

HATALA, MICHAEL J.
B.S.E.E.
Gary
Newman Club; Varsity Football

HAWTHORNE, R. P.
B.S.E.E.
Kensington, Md.
Cary Club; A.I.E.E.; Alpha Phi Omega; Distinguished Student; Eta Kappa Nu; Tau Beta Pi

ELECTRICAL

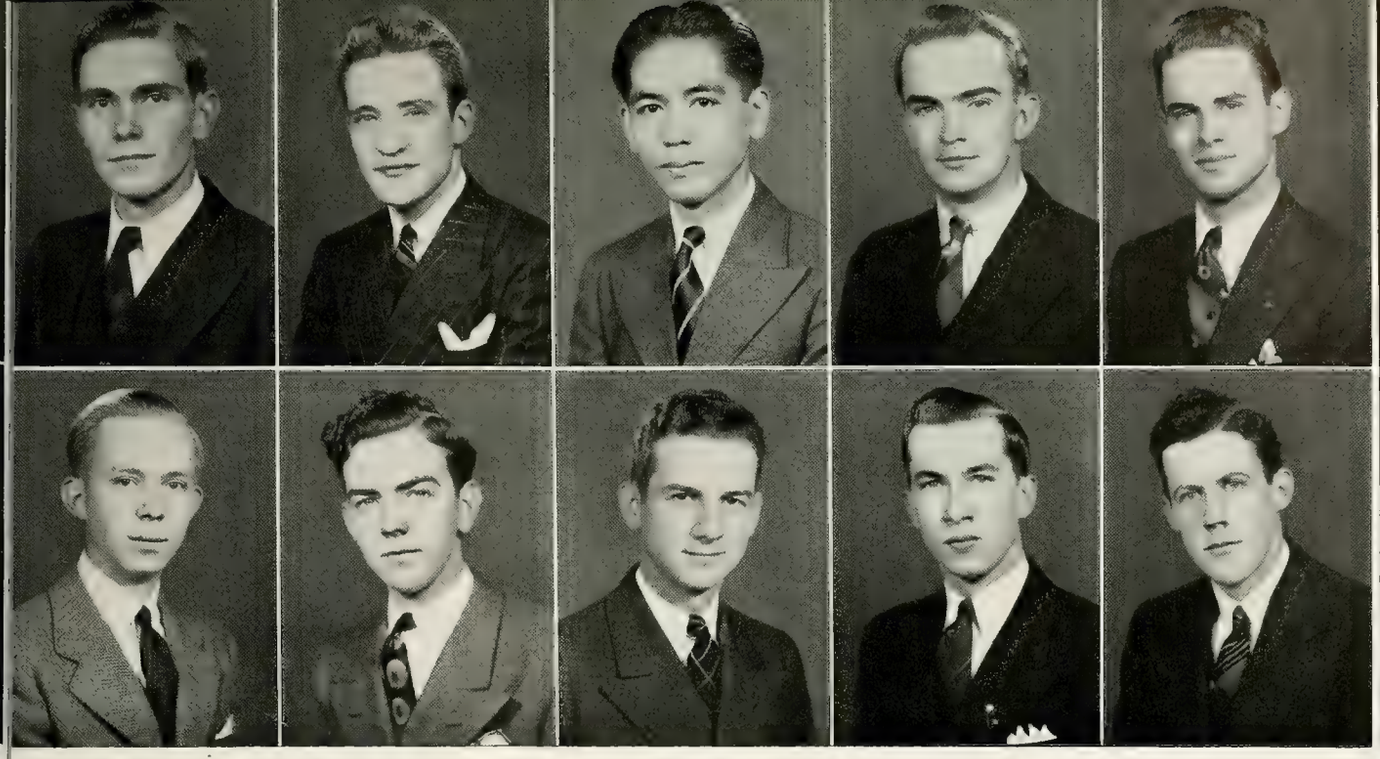

HEATH, LESTER M.
B.S.E.E.
Monticello
P.I.A.; A.I.E.E.; Eta Kappa Nu

HERSHEY, FRANK
B.S.E.E.
Schenectady, N. Y.
Sigma Pi; A.I.E.E.; Fraternity Presidents' Council

HIGA, KOKEN
B.S.E.E.
Kaupakalua, Hawaii
A.I.E.E.; Cosmopolitan Club; Distinguished Student; Eta Kappa Nu

HILT, WILLIAM M.
B.S.E.E.
Lafayette
A.I.E.E.; P.O.M.M.; Scabbard and Blade

HOBBS, EVERETT G.
B.S.E.E.
Schenectady, N. Y.
P.I.A.; A.I.E.E.; P.O.M.M.; Religious Council; Wesley Players

HOLMES, LOWELL L.
B.S.E.E.
Indianapolis
Cary Club; P.I.A.; Camera Club; Distinguished Student; Eta Kappa Nu; Tau Beta Pi; WBAA

HOPE, JAMES P.
B.S.E.E.
Morocco
A.I.E.E.

HOUSER, RICHARD E.
B.S.E.E.
Garrett
P.I.A.; A.I.E.E.; Alpha Phi Omega; Eta Kappa Nu; P.O.M.M., Secy.; Reamer Club; Scabbard and Blade

HOWELL, J. W.
B.S.E.E.
New Albany
P.I.A.

HUGHES, ROBERT M.
B.S.E.E.
Evanston, Ill.
P.I.A.; A.I.E.E.; Skull and Crescent; Wesley Players; WBAA

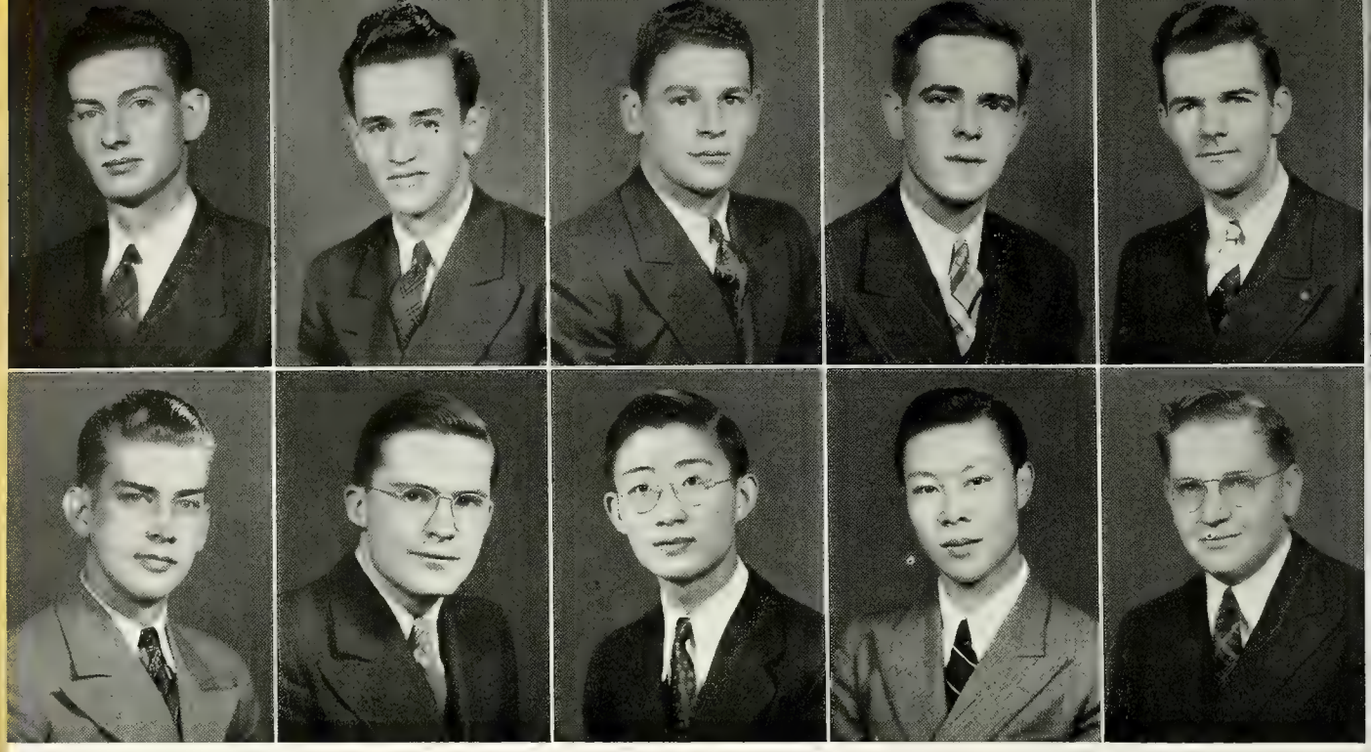

HUSTON, ELMO F.
B.S.E.E.
Salem
P.I.A.; A.I.E.E.; Eta Kappa Nu

INSLEY, R. E.
B.S.E.E.
Indianapolis
Sigma Nu; Activities Bureau, Advisory Board; Exponent, Editor; Gimlet Club; Iron Key; Sigma Delta Chi; Skull and Crescent; Soph. Cotillion Comm.; Student Senate

JELNICK, THOMAS F.
B.S.E.E.
Chicago, Ill.
P.I.A.; A.I.E.E.; Intramural Sports; Newman Club; Reamer Club

KEEN, ROBERT N.
B.S.E.E.
Indianapolis
Delta Upsilon; A.I.E.E.; Eta Kappa Nu, Pres.; Fraternity Presidents' Council; Tau Beta Pi, Vice-Pres.

KEPPLER, ARTHUR THEODORE
B.S.E.E.
South Bend
Distinguished Student; Eta Kappa Nu; Religious Council; Roger Williams Club

KINNEY, ROBERT D.
B.S.E.E.
Ridgeville
P. I. A.; A. I. E. E.; Transfer from University of Illinois

KNIGHT, HERBERT M.
B.S.E.E.
Oak Park, Ill.
Cary Club; Alpha Phi Omega; Eta Kappa Nu; P.O.M.M.; Scabbard and Blade; Zouaves

KU, T. H.
B.S.E.E.
Hong Kong, China
A.I.E.E.; Chinese Students' Club; Tau Beta Pi

LEE, SHU
B.S.E.E.
Shanghai, China
A.I.E.E.; Chinese Students' Club; Cosmopolitan Club; Distinguished Student; Engineer.

LEVY, THEODORE A.
B.S.E.E.
Philadelphia, Pa.
Cary Club; A.I.E.E.; Debating; Distinguished Student; Union

ELECTRICAL

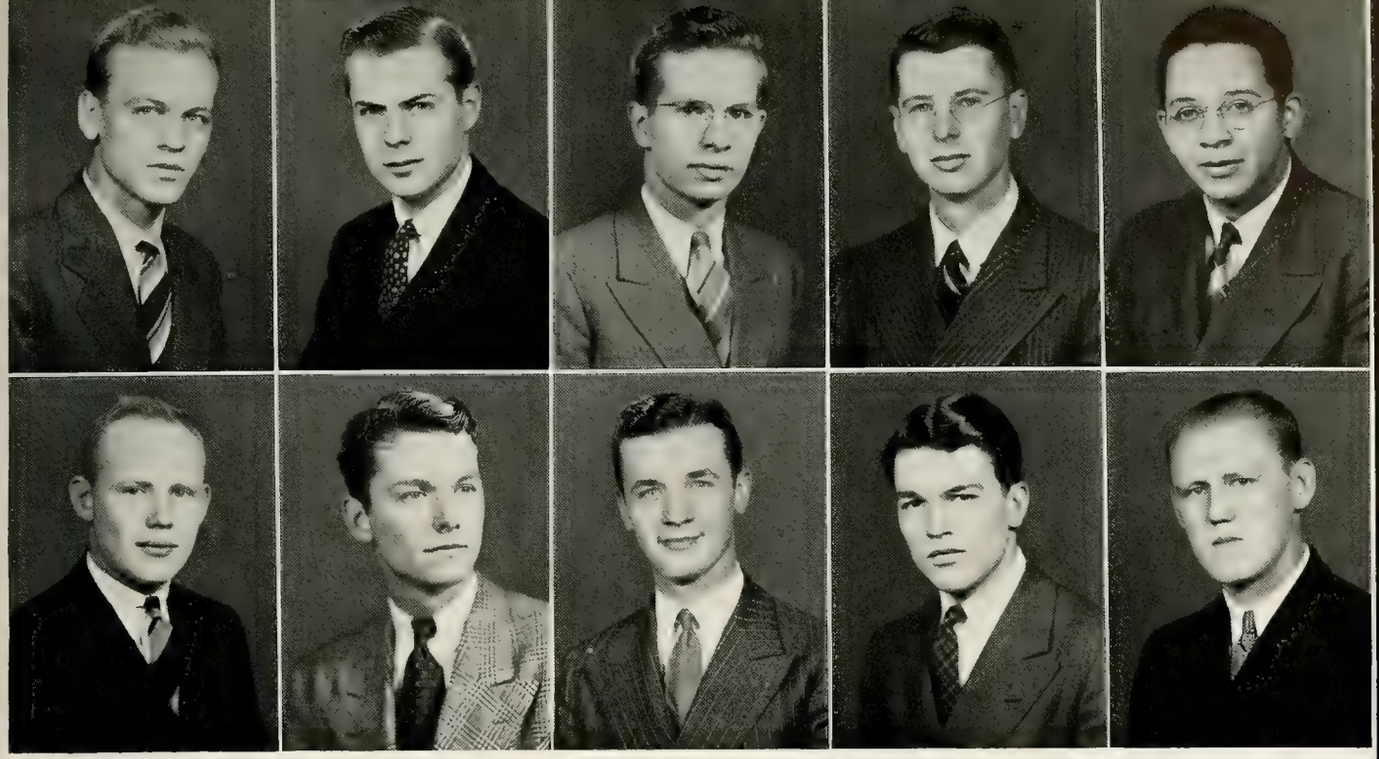

LORENZ, LES
B.S.E.E.
Carpentersville, Ill.
P.I.A.; A.I.E.E.

MARSH, GEORGE HAROLD
B.S.E.E.
New York, N. Y.
Cary Club; P.I.A.; A.I.E.E.; Camera Club; Eta Kappa Nu

MEIER, MORTON L.
B.S.E.E.
Fort Wayne
Triangle; A.I.E.E.; Intramural Sports; Newman Club; Silver Mask; Varsity Fencing

MERANDA, JAMES I.
B.S.E.E.
MUNCIE
A.I.E.E.; Distinguished Student

MERCHANT, KENNETH R.
B.S.E.E.
South Bend
A.I.E.E.; Cosmopolitan Club; Intramural Sports

MILLER, ROBERT C.
B.S.E.E.
Rochester
Lambda Chi Alpha; P.I.A.; A.I.E.E.; Intramural Sports

MURRAY, WILLIAM HUGHES
B.S.E.E.
Indianapolis
Beta Theta Pi; A.I.E.E.; Dolphin Club; Exponent; Intramural Sports

NITSCHE, JOHN E.
B.S.E.E.
South Bend
P.I.A.; A.I.E.E., Pres.; Distinguished Student; Eta Kappa Nu; Reamer Club, Treas.; Scabbard and Blade; Scrivener Club; Tau Beta Pi

OBENCHAIN, RICHARD
B.S.E.E.
South Bend
Triangle; A.I.E.E.; Dolphin Club; Student Senate

ORLOWSKI, WILLIAM
B.S.E.E.
Whitestone, N. Y.
Cary Club; A.I.E.E.; Camera Club; Intramural Sports; Newman Club; University Orchestra

ENGINEERING

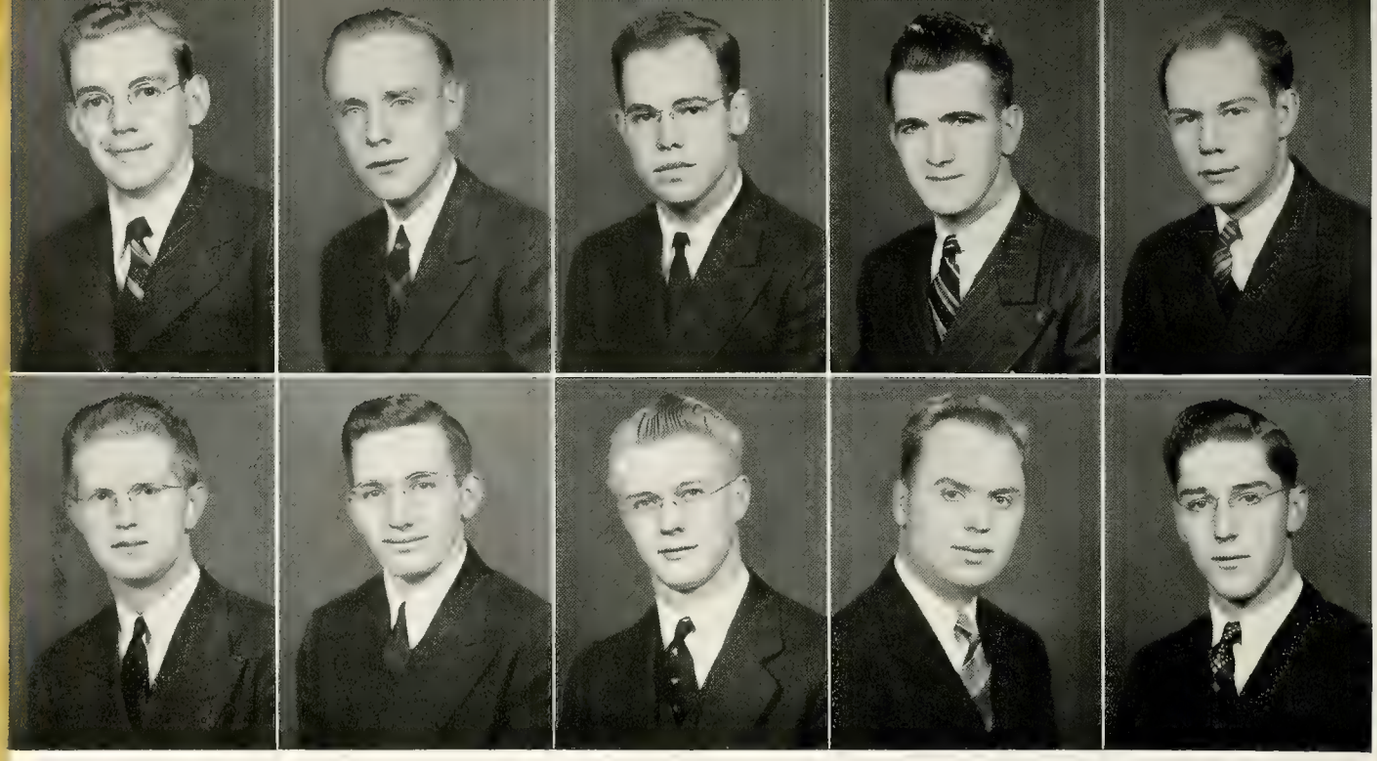

PATTERSON, HOWARD ROSS
B.S.E.E.
Garrett
P.I.A.; A.I.E.E.; Distinguished Student; Eta Kappa Nu; Radio Club

PERRIN, ANDREW C.
B.S.E.E.
Elmhurst, Ill.
Phi Delta Theta; A.I.E.E.; Cadet Officers' Luncheon Comm.; Debris, Jr. Ed.; Eta Kappa Nu; Gimlet Club, Secy.-Treas.; Military Ball Comm.; P.O.M.M.; Radio Club; Scabbard and Blade

PETERSON, STUART RANDALL
B.S.E.E.
Washington, D. C.
Cary Club; P.I.A.; A.I.E.E.; Union

POGUE, HUBERT DALE
B.S.E.E.
Fairbanks
Pi Kappa Alpha; P.I.A.; A.I.E.E.; Intramural Sports; Union; Varsity Baseball

QUALLS, W. F.
B.S.E.E.
South Bend
Theta Chi; A.I.E.E.; Exponent; Skull and Crescent; Soph. Cotillion Comm.

RENNER, W. D.
B.S.E.E.
Zionsville
Triangle; A.I.E.E.; Varsity Basketball, Jr. Mgr.

REYNOLDS, CLYDE S.
B.S.E.E.
Bloomington, Ill.
P.I.A.; A.I.E.E.

RICE, DONALD N.
B.S.E.E.
Baltimore, Md.
Cary Club; P.I.A.; Engineer, Assoc. Ed.; Reamer Club

RISINGER, PAUL
B.S.E.E.
West Lafayette
Delta Chi

ROBBINS, RICHARD D.
B.S.E.E.
Elkhart
P.I.A.; A.I.E.E.; Intramural Sports

ELECTRICAL

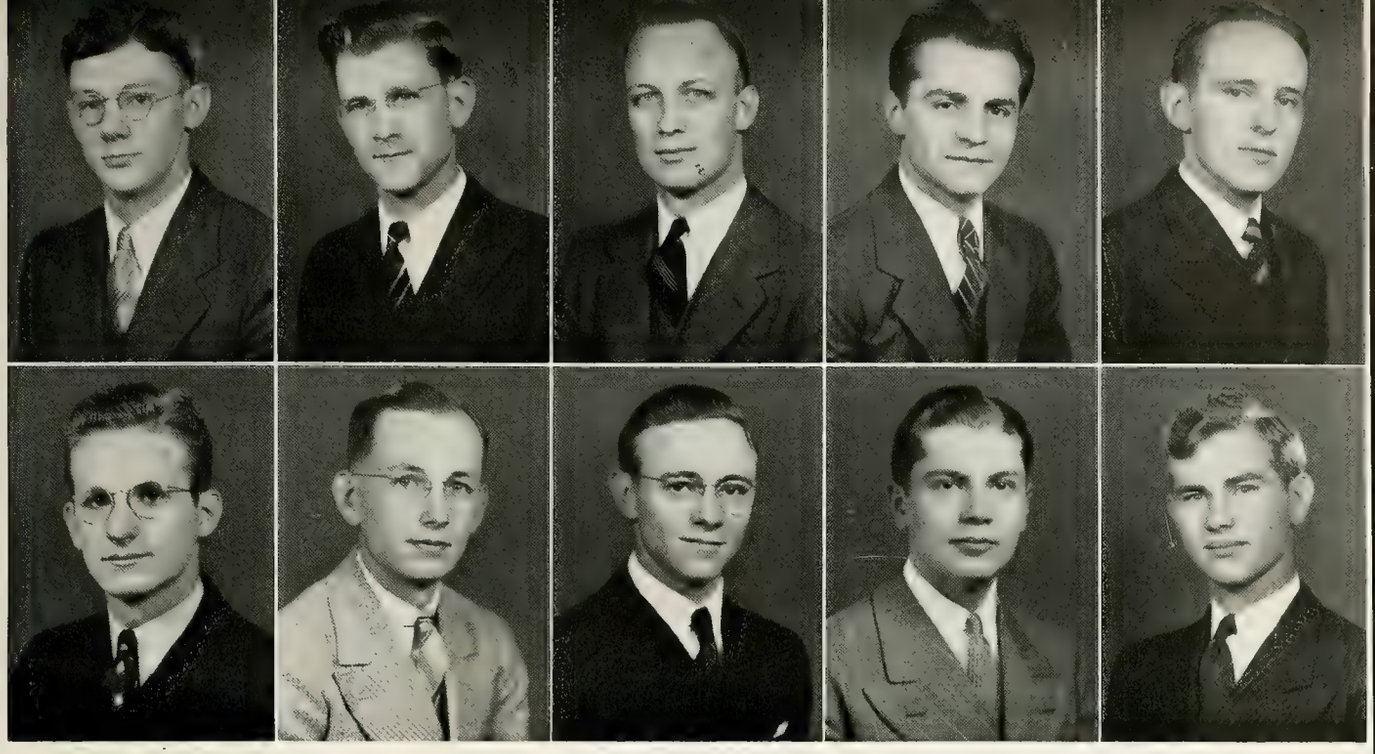

ROBISON, FRANCIS W.
B.S.E.E.
Salem
P.I.A.; A.I.E.E.

RUSSELL, H. E.
B.S.E.E.
Indianapolis
Eta Kappa Nu

RUSSELL, JAMES D.
B.S.E.E.
Louisville, Ky.
P.I.A.; A.I.E.E.; Radio Club

SALZARULO, C. ALBERT
B.S.E.E.
Richmond
Newman Club

SCHORY, CARROLL A.
B.S.E.E.
Kokomo
Cary Club; P.I.A.; A.I.E.E.; I.R.E.; Radio Club

SEBRING, PAUL B.
B.S.E.E.
Washington
P.I.A.; A.I.E.E.

SELKE, GEORGE H.
B.S.E.E.
Lafayette
Sigma Phi Epsilon; A.I.E.E.; Playshop

SIMON, RAYMOND C.
B.S.E.E.
Avilla
Distinguished Student; Eta Kappa Nu; Tau Beta Pi

SINGER, JULIUS
B.S.E.E.
South Bend
Debating; WBAA

SMALE, JOHN HOWARD
B.S.E.E.
Bedford
P.I.A.; A.I.E.E., Vice-Chair.

ENGINEERING

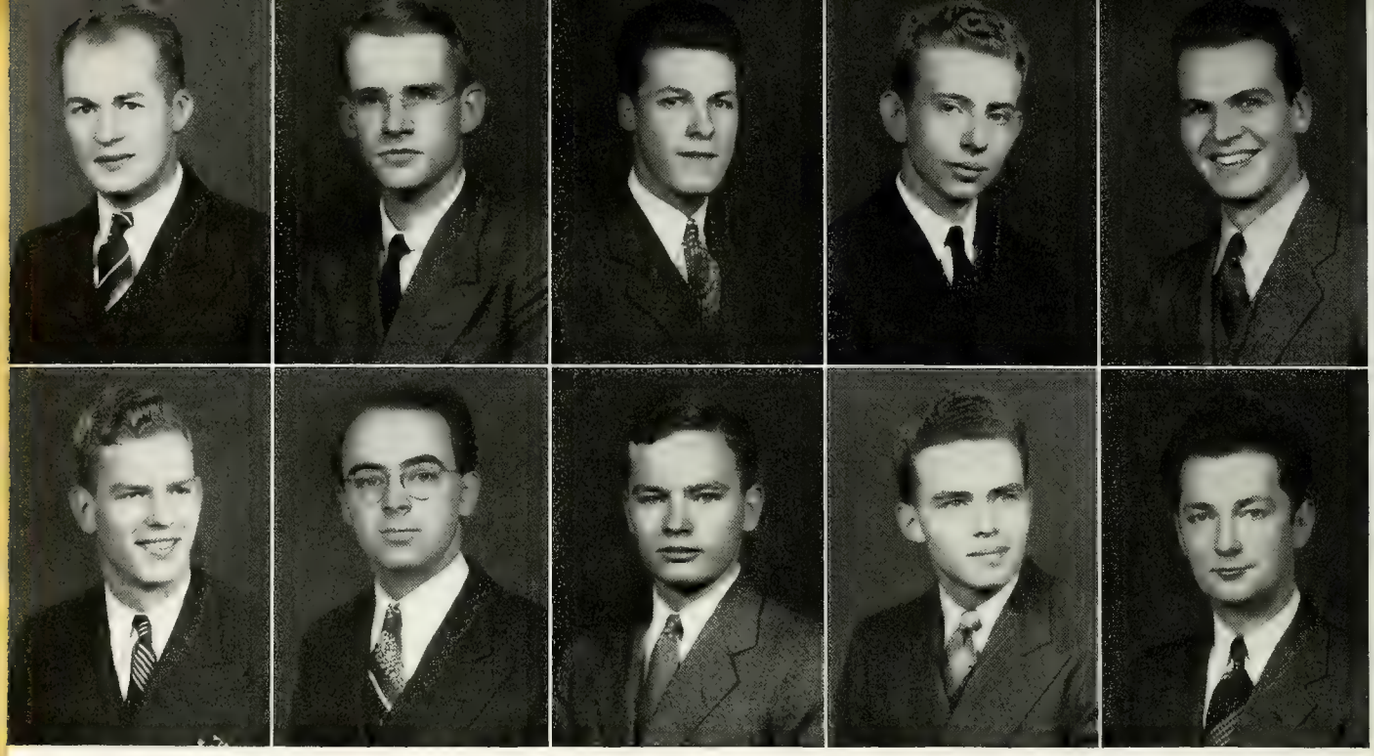

SPREUER, WILLIAM E.
B.S.E.E.
Shipshewana
P.I.A.; A.I.E.E.; Distinguished Student; Eta Kappa Nu; Intramural Sports; Playshop; Scabbard and Blade

SQUIRES, RATHBUN B.
B.S.E.E.
Richmond
Alpha Chi Rho; A.I.E.E.; Distinguished Student; Engineer, Managing Ed.; Eta Kappa Nu; Scrivener Club; Tau Beta Pi

STAGG, ROBERT E.
B.S.E.E.
Tulsa, Okla.
Sigma Chi; A.I.E.E.

STALEY, JOE H.
B.S.E.E.
Greenfield
P.I.A.; A.I.E.E.; Camera Club; Debris

STAMM, FREDERICK K.
B.S.E.E.
Chicago, Ill.
Triangle; Cary Club; Engineer; Varsity Swimming

STRADLING, RICHARD E.
B.S.E.E.
Indianapolis
Lambda Chi Alpha; A.I.E.E.; Alpha Phi Omega, Pres.; Distinguished Student; P.O.M.M.; Scabbard and Blade

SULLIVAN, EUGENE F.
B.S.E.E.
Hazel Crest, Ill.
Alpha Sigma Phi; A.I.E.E.; Intramural Sports; Newman Club; Radio Club

TAGUE, B. D.
B.S.E.E.
Plainfield
A.I.E.E.; Distinguished Student

TODD, HAROLD E.
B.S.E.E.
Anderson
Band

WEBB, HERBERT J.
B.S.E.E.
Buffalo, N. Y.
A.I.E.E.; WBAA

ELECTRICAL

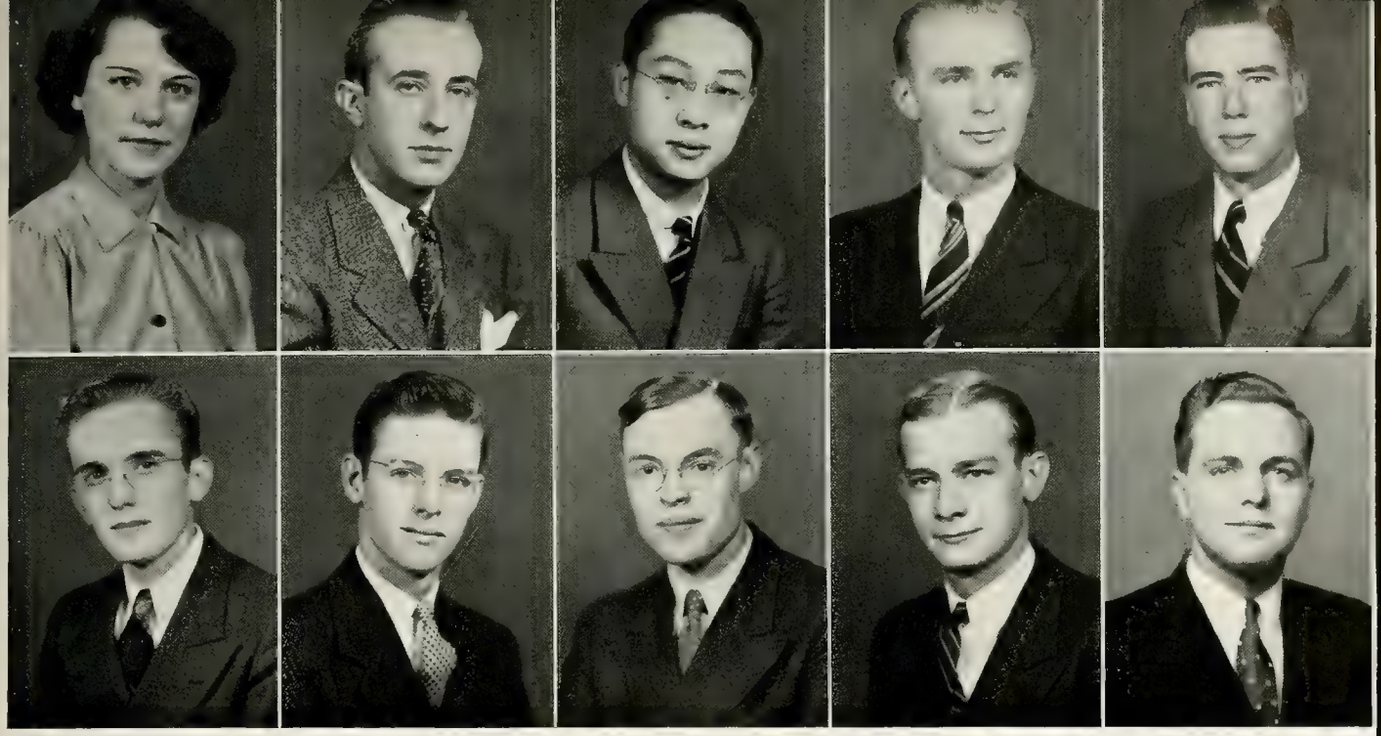

WEBB, JOSEPHINE R.
B.S.E.E.
Buffalo, N. Y.
A.I.E.E.; Distinguished Student; WBAA

WEEKS, JAMES C.
B.S.E.E.
Jeffersonville
Cary Club; P.I.A.; A.I.E.E.

WENG, HSING CHING
B.S.E.E.
Tientsin, China
A.I.E.E.; Chinese Students' Club; Cosmopolitan Club

WIDELL, CARL EVERETT
B.S.E.E.
Chicago, Ill.
Alpha Sigma Phi; A.I.E.E.; Band; Radio Club

WILLIAMS, JOHN S.
B.S.E.E.
Whiteland
A.I.E.E.; Eta Kappa Nu

WILSON, DOUGLAS W.
B.S.E.E.
Weston, Mo.
Cary Club

WOODSON, JAMES CLAY, JR.
B.S.E.E.
Bay Village, Ohio
Delta Upsilon; A.I.E.E.; Distinguished Student; Exponent, Assoc. Ed.; Gimlet Club; Intramural Sports; Sigma Delta Chi

YOST, K. E.
B.S.E.E.
Dayton
Tau Beta Pi

ZIMMERMAN, R. W.
B.S.E.E.
Gary
Delta Chi

LAYCOCK, HARLAND S.
B.S.E.E.
Mishawaka
P.I.A.; P.O.M.M.; Radio Club; Scabbard and Blade; University Choir; WBAA

ENGINEERING

CONTENTS

CHEMICAL AND METALLURGICAL ENGINEERING BUILDING

PROFESSOR J. L. BRAY AND FACULTY

CHEMICAL ENGINEERING OPTIONS

SENIORS

When founded in 1911, the Chemical Engineering School was housed in the old Chemistry Building.

The Chem. and Met. Building was completed in 1939.

Enrollment in the Chemical Engineering School has increased from 9 to 350 and is now the largest school of its kind in the country.

The metallurgical option, added in 1923, is now a separate school.

SECTION EDITORS

A. B. WILLIAMSON

BETTIE HASS

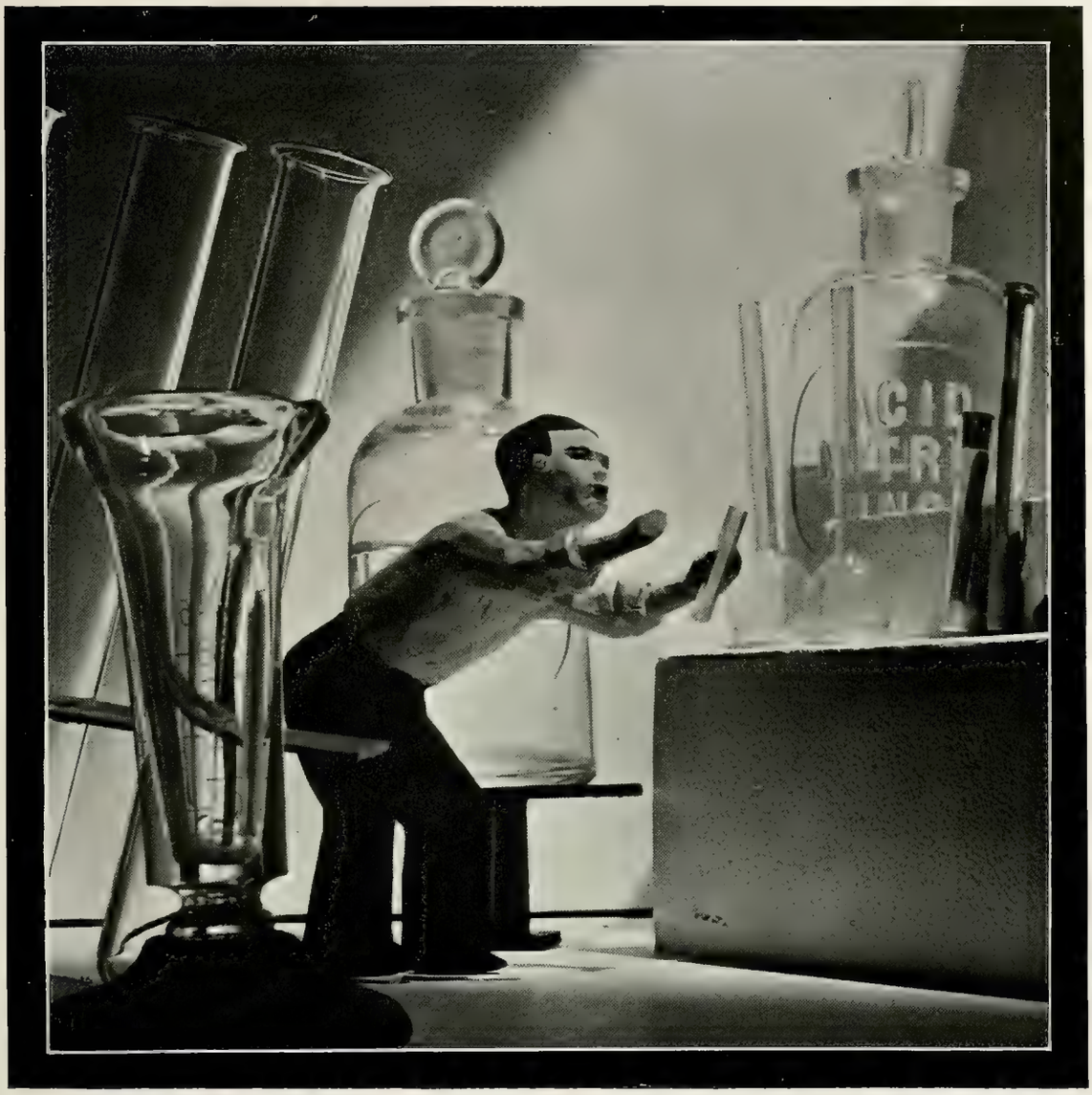

CHEMICAL ENGINEERING

CHEMICAL AND METALLURGICAL ENGINEERING BUILDING

J. L. BRAY, Head of the School of Chemical Engineering

Now added to its venerable reputation for high scholastic achievement and advancement is the fact that the School of Chemical and Metallurgical Engineering is housed in a building containing equipment without peer. The enthusiasm of students in this school is exemplified by the enthusiasm of the popular gentleman who fills the capacity of Head of the School of Chemical and Metallurgical Engineering—Dr. John L. Bray.

These two curricula, chemical and metallurgical engineering, offer specialized options to the students. In planning a course for the chemical engineering profession, the general option, giving a broad knowledge of the subject, or the organic technology option, specializing in the study of oils and plastics, are offered.

Options in metallurgical engineering include production, a specialized study of the production of metals, or the physical option, a course directed toward the study of the changing properties of metals.

Enrollment in the school has reached this year, freshmen not included, a total of 450, including 30 and 90 seniors in metallurgical and chemical engineering respectively. All metallurgical engineers who were graduated last year now hold commendable positions, and eighty-five per cent of the larger class of chemical engineers were placed.

The Chemical Engineering School, organized in 1911 under the leadership of Professor H. C. Peffer, enjoyed a rapid growth. Dr. J. L. Bray, under whose administration it has developed into a School of Chemical and Metallurgical Engineering, succeeded Professor Peffer in 1935. At present this is one of the largest units of its kind in the country.

J. F. Eckel
C. L. Lovell
E. C. Miller
R. B. Moore

R. J. Raudebaugh
F. L. Serviss
R. N. Shreve
G. W. Stewart

Organic Technology Option

Organic Technology Option

General Option

Metallurgy Option

General Option

General Option

Metallurgy Option

General Option

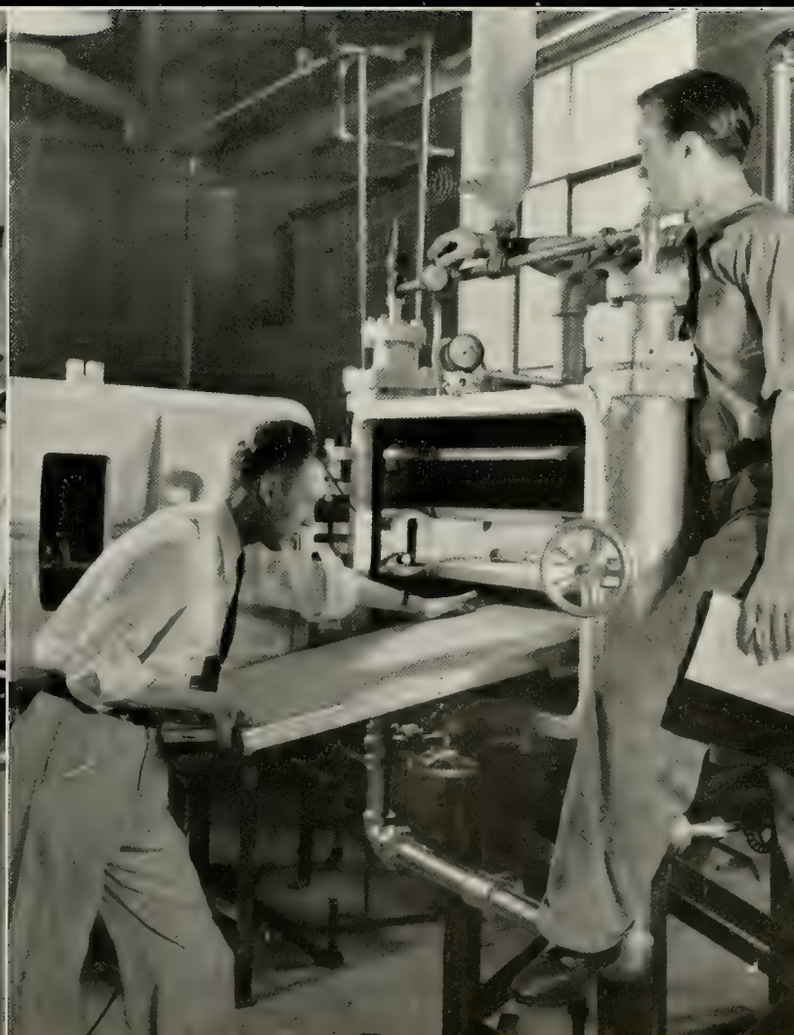

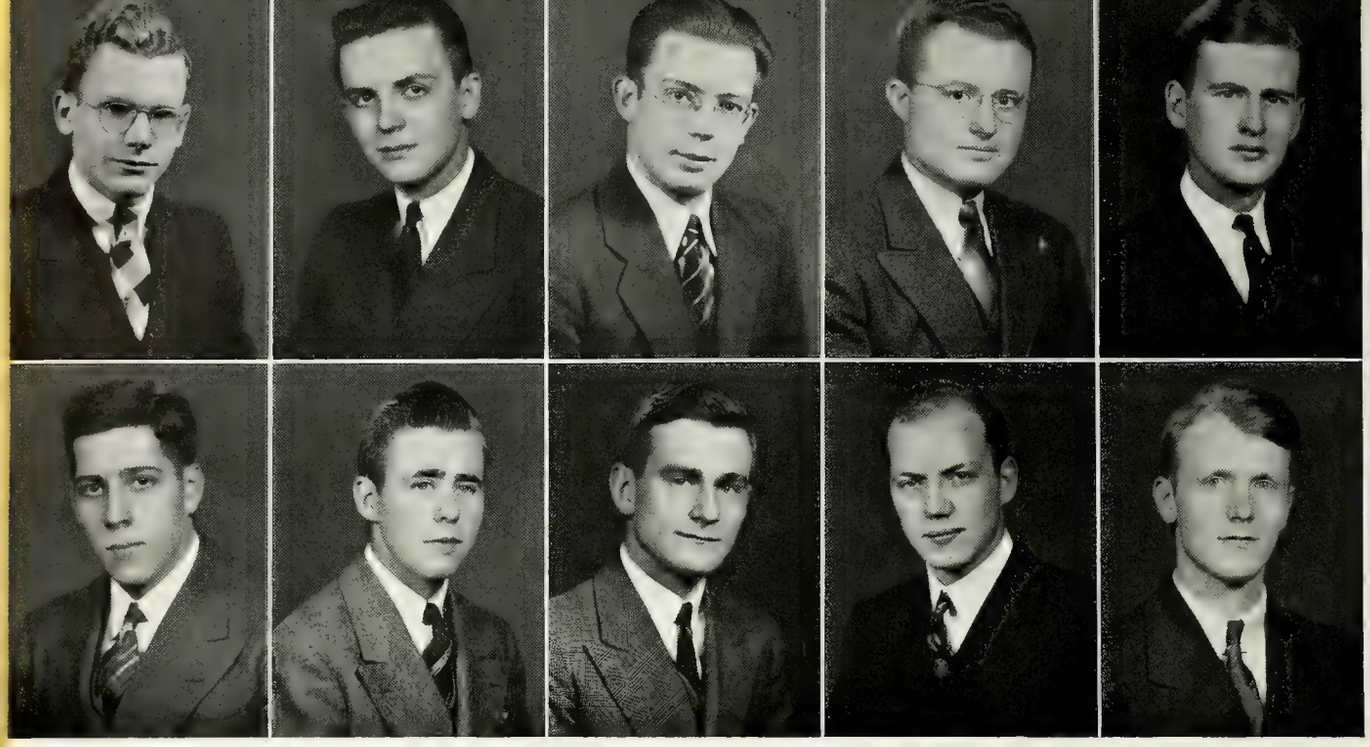

AGNEW, JOHN THOMAS
B.S.Ch.E.
Lafayette
A.I.Ch.E.; A.I.M.E.; Band; Scabbard and Blade

ARMSTRONG, E. L.
B.S.Ch.E.
Princeton
Phi Sigma Kappa; A.I. Ch.E.; Band; Camera Club; Catalyst; Intramural Sports

BALDOCK, HAYDEN KENTON
B.S.Ch.E.
Noblesville
A.I.Ch.E.

BECKER, R. CONDIT
B.S.Ch.E.
Menands, N. Y.
Alpha Tau Omega; A.I.M.E., Pres. and Treas.; Cadet Officers' Luncheon Comm.; Catalyst; Intramural Sports; "P" Club; Pistol Team, Capt.; P.O.M.M.; Scabbard and Blade

BEMAN, WARREN A.
B.S.Ch.E.
Ephraim, Wis.
Alpha Sigma Phi; A.I. Ch.E.; Exponent

BOSSONG, RAYMOND J.
B.S.Ch.E.
Galesburg, Ill.
Lambda Chi Alpha; Newman Club

BOYD, CARTER C.
B.S.Ch.E.
Indianapolis
Beta Theta Pi; A.I. Ch.E.; Catalyst; Intramural Sports, Mgr.

BRUBAKER, NORMAN H.
B.S.Ch.E.
Batavia, Ill.
Cary Club; A.I.Ch.E.; Catalyst; Distinguished Student; Phi Lambda Upsilon; University Choir; Transfer from North Central College

BURKS, RICHARD W.
B.S.Ch.E.
Glen Ellyn, Ill.
Triangle; A.I.Ch.E.; Catalyst; Skull and Crescent; Soph. Cotillion Comm.

BUSH, J. D.
B.S.Ch.E.
Mentone
Distinguished Student

CHEMICAL

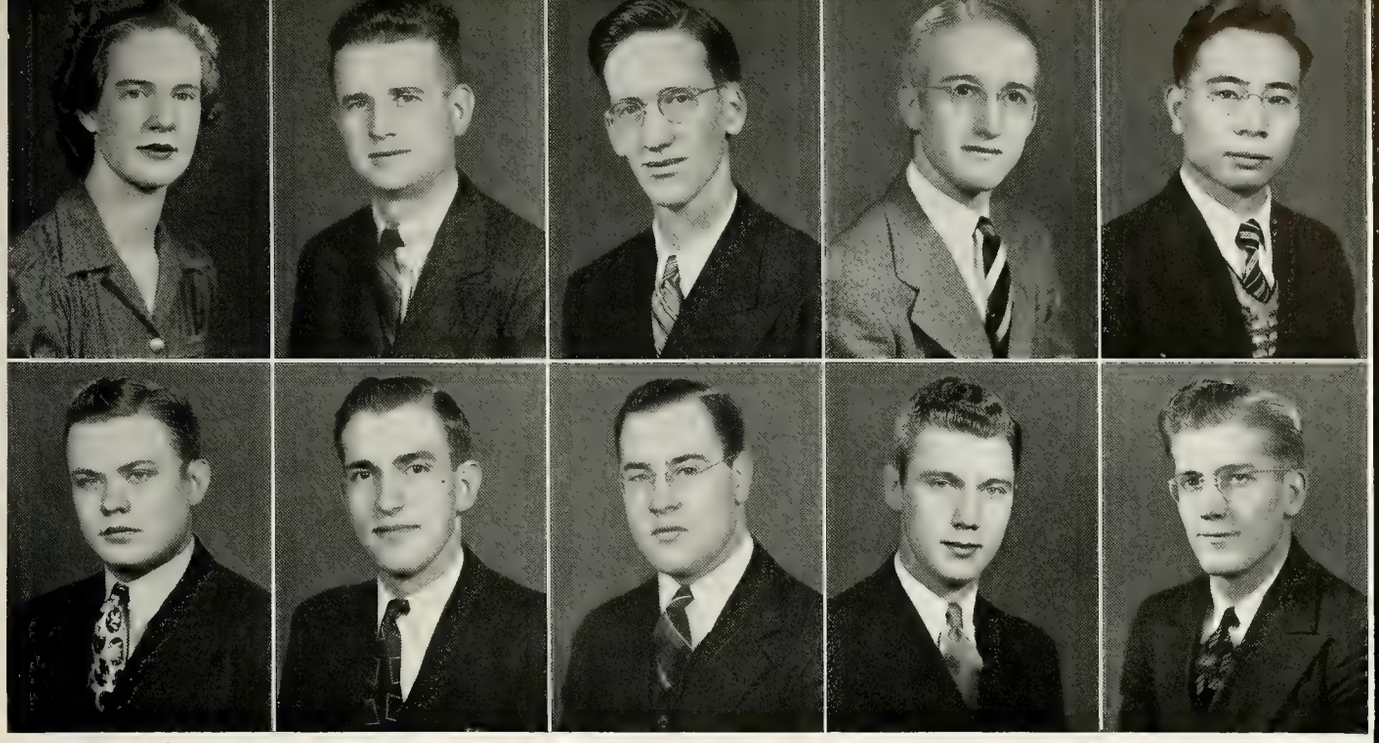

CARTER, ETHEL ELLEN
B.S.Ch.E.
South Bend
Alpha Xi Delta

CARTER, S. L.
B.S.Ch.E.
Berwyn, Ill.
Cary Club; A.I.Ch.E.; Distinguished Student

CARTER, WILLIAM G.
B.S.Ch.E.
South Bend
Alpha Chi Rho; A.I.Ch.E.; Alpha Phi Omega

CATTERALL, WILLIAM E.
B.S.Ch.E.
Whiting
Pi Kappa Phi; A.I.Ch.E.; Catalyst; Debating; Distinguished Student; Engineer; Fraternity Presidents' Council, Pres.; Gimlet Club; Intramural Sports; Iron Key; Phi Lambda Upsilon; Sigma Delta Chi; Tau Beta Pi, Pres.

CHU, CHIEN
B.S.Ch.E.
Changsha, Hunan, China
A.I.Ch.E.; Chinese Students' Club

COE, HIRAM
B.S.Ch.E.
Lafayette

COUNTERMAN, L. BERLIN
B.S.Ch.E.
Bluffton
P.I.A.; A.I.Ch.E.; Cadet Officers' Luncheon Comm.; Catalyst; Distinguished Student; P.O.M.M.; Scabbard and Blade

COX, RICHARD W.
B.S.Ch.E.
Richmond
P.I.A.; A.I.Ch.E.; Amer. Chemical Society; Catalyst; Intramural Sports; Varsity Wrestling

CURNICK, JOHN C.
B.S.Ch.E.
Evansville
A.I.Ch.E.; Catalyst

DANN, THEODORE E.
B.S.Ch.E.
East Chicago
P.I.A.; A.I.M.E.; Catalyst; Intramural Sports; University Choir

ENGINEERING

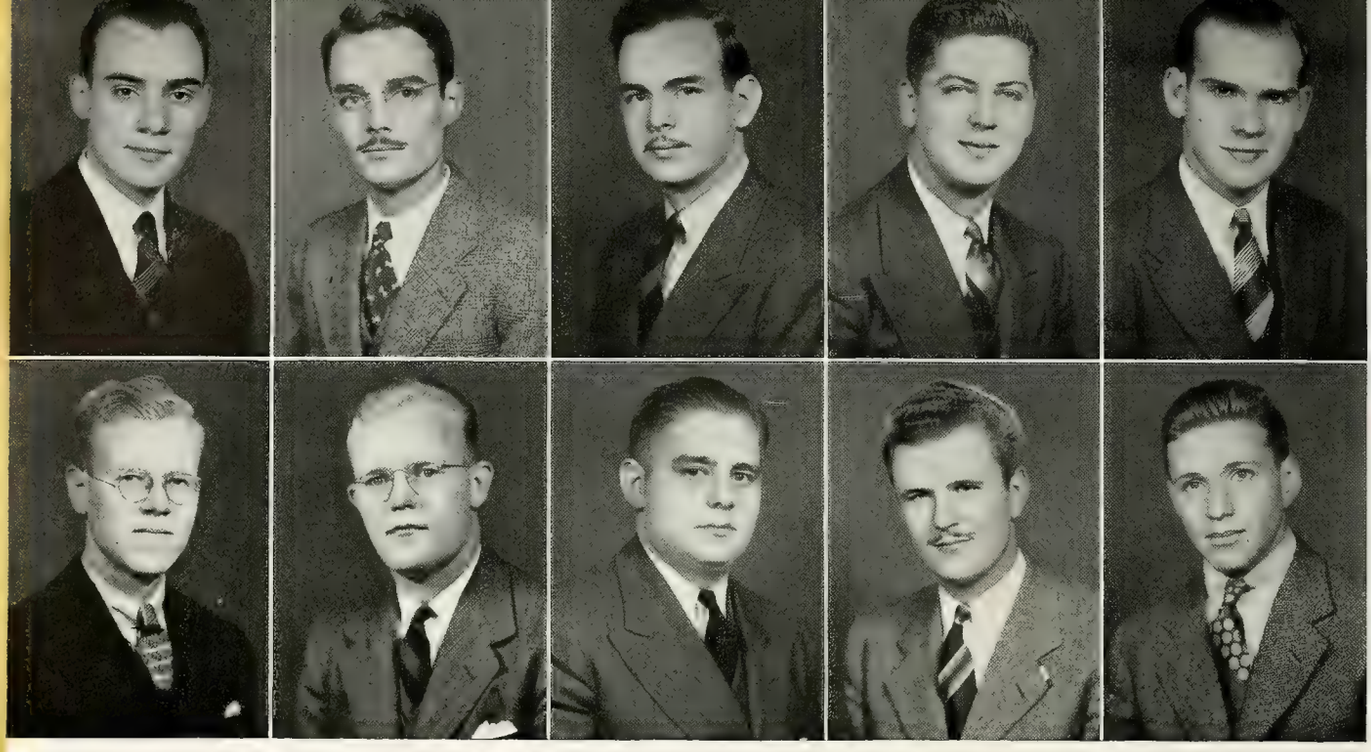

DAVIS, JAMES O.
B.S.Ch.E.
Winchester
P.I.A.; Distinguished Student; Phi Lambda Upsilon; Tau Beta Pi

DELLINGER, HARTLEY C.
B.S.Ch.E.
Crawfordsville
P.I.A.; A.I.Ch.E.; Distinguished Student

DOWNING, JOHN L.
B.S.Ch.E.
Deputy
A.I.Ch.E.; Transfer from University of Missouri

EDWARDS, CHARLES G.
B.S.Ch.E.
Jacksonville, Ill.
Alpha Tau Omega; A.I.Ch.E.; Catalyst; Treas.; Intramural Sports

EDWARDS, PAUL W.
B.S.Ch.E.
Chicago, Ill.
Pi Kappa Phi; A.I.Ch.E.; Catalyst

ELMLINGER, ANDREW, JR.
B.S.Ch.E.
Logansport
A.I.Ch.E.

FISHBURN, HERBERT F.
B.S.Ch.E.
South Bend
Delta Tau Delta; Activities Bureau, Advisory Board; A.I.Ch.E.; Catalyst; Debating; Distinguished Student; Fraternity Presidents' Council; Gimlet Club; Iron Key; Phi Lambda Upsilon; Student Senate, Pres.; Tau Beta Pi

FISHER, JAMES H.
B.S.Ch.E.
Linton
Pi Kappa Alpha; A.I.Ch.E.

FORSYTH, PAUL S.
B.S.Ch.E.
Webster Groves, Mo.
Sigma Alpha Epsilon; A.I.Ch.E.; Catalyst; Intramural Sports; Transfer from University of Cincinnati

FUENTE, HERBERT A.
B.S.Ch.E.
Haverhill, Mass.
Sigma Alpha Mu; American Chemical Society; A.I.Ch.E.; Catalyst; Intramural Sports; "P" Club; Varsity Tennis, Capt. and Squash

CHEMICAL

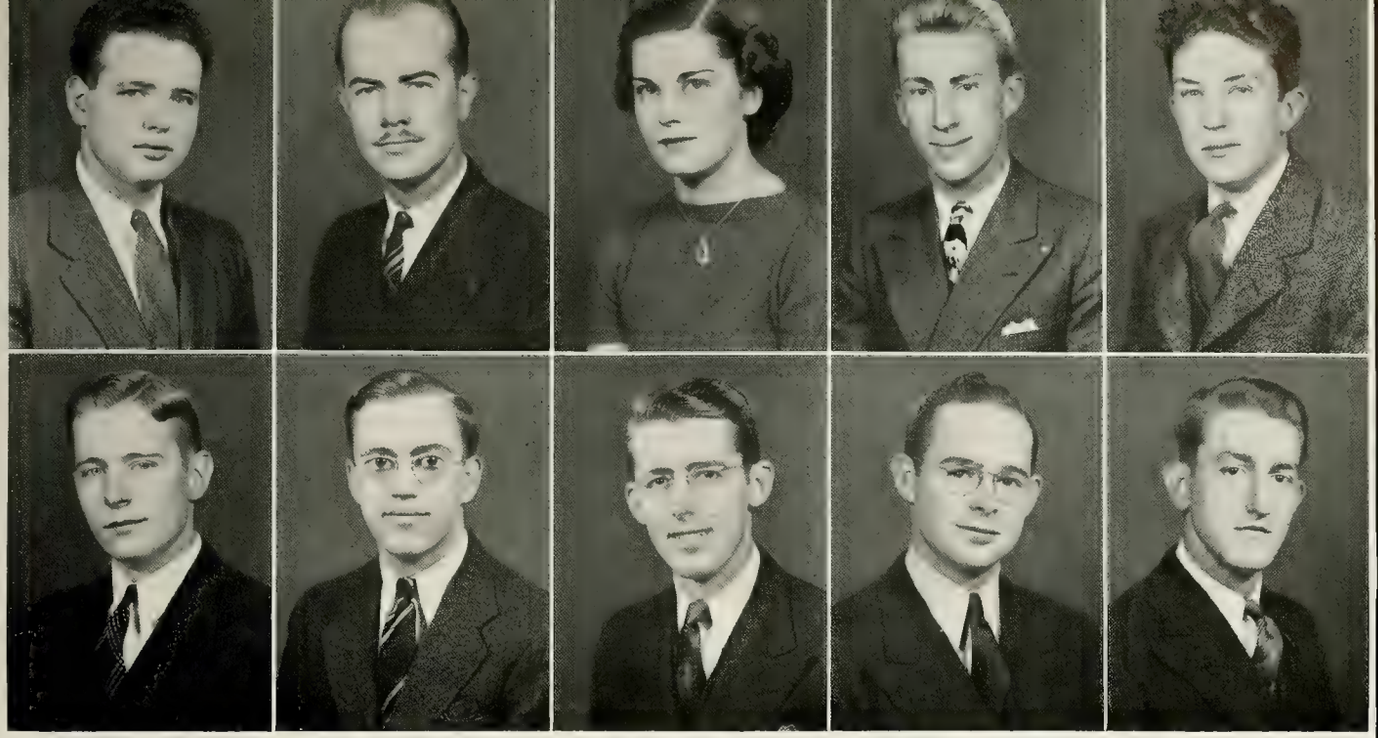

GEIST, JACK M.
B.S.Ch.E.
Newark, N. J.
P.I.A.; A.I.Ch.E.; Distinguished Student; Phi Lambda Upsilon; Tau Beta Pi

GINGHER, HAROLD R.
B.S.Ch.E.
Fort Wayne
Delta Upsilon; A.I. M.E.; Catalyst; Skull and Crescent

GRAN, MARGARET CONSTANCE
B.S.Ch.E.
Evanston, Ill.
P.I.A.; A.I.Ch.E.; Alpha Lambda Delta; Distinguished Student; Engineer; Purdue Independent

GRANGER, F. L.
B.S.Ch.E.
Benton Harbor, Mich.
Triangle; P.I.A.; A.I. Ch.E., Secy-Treas.; Catalyst; Distinguished Student; Engineer; Tau Beta Pi

GREGORY, MILTON W.
B.S.Ch.E.
Indianapolis
Catalyst; WBAA

HALL, ROBERT E.
B.S.Ch.E.
Indianapolis
Alpha Chi Rho; A.I. Ch.E.; Catalyst; Distinguished Student; Phi Lambda Upsilon, Pres.; P.O.M.M.; Scabbard and Blade; Tau Beta Pi, Rec. Secy.

HANN, EVERETTE O.
B.S.Ch.E.
Hammond
P.I.A.; A.I.Ch.E.

HARMS, VAN DEURSEN
B.S.Ch.E.
Flossmoor, Ill.
Pi Kappa Phi; A.I. Ch.E.

HARRIS, WILLIAM J., JR.
B.S.Ch.E.
South Bend
Acacia; A.I.Ch.E., Secy.-Treas.; Distinguished Student; Engineer, Editor; Freshman Fencing; Phi Lambda Upsilon; Religious Council; Sigma Delta Chi, Secy.; Tau Beta Pi; Wesley Players, Vice-Pres.; Who's Who in Amer. Colleges and Universities

HATHAWAY, ORAL C., JR.
B.S.Ch.E.
Grantsville, W. Va.
P.I.A.; A.I.Ch.E.; Band; Distinguished Student

ENGINEERING

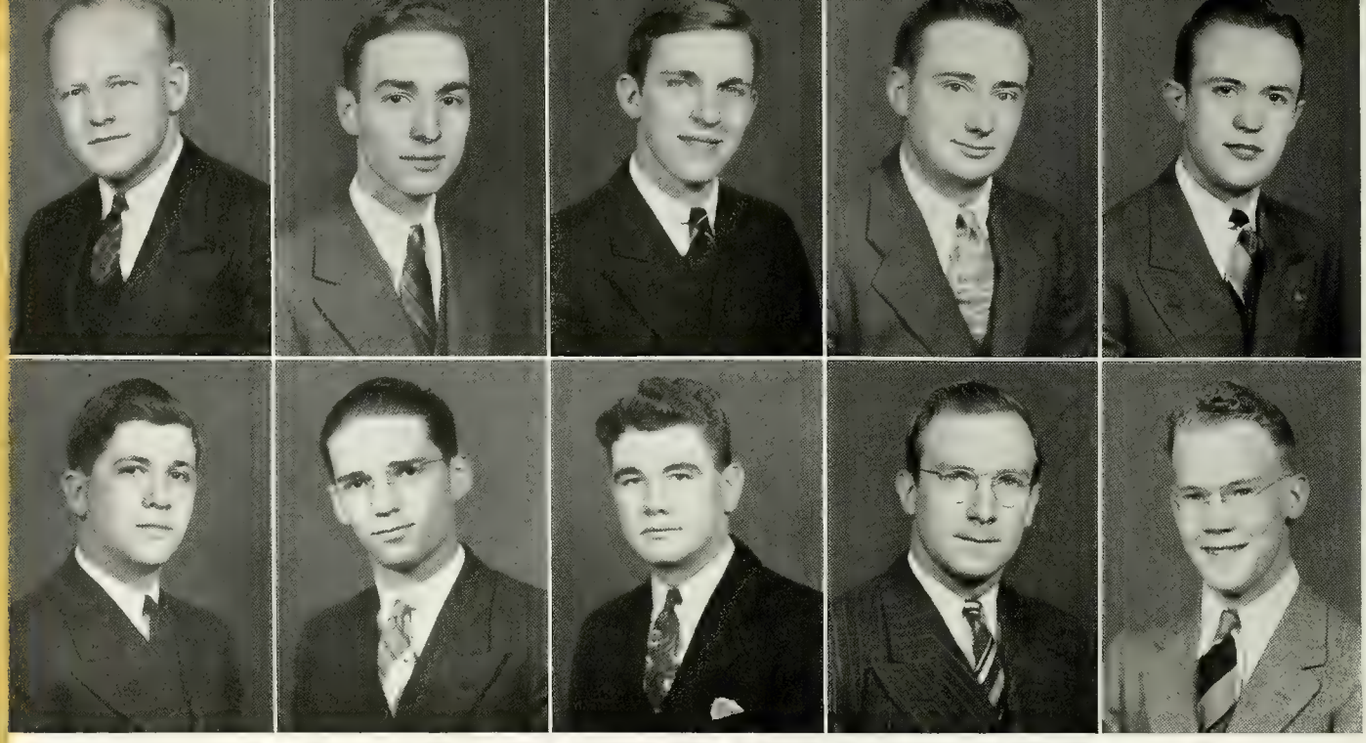

HEARNE, G. WAYNE
B.S.Ch.E.
Cincinnati, Ohio
Sigma Alpha Epsilon; A.I.Ch.E.; Catalyst, Vice-Pres.; Distinguished Student; Gimlet Club; "P" Club; Varsity Baseball, Co-Capt.

HEATH, DONALD
B.S.Ch.E.
Hammond
A.I.Ch.E.; Distinguished Student

HEDDEN, WILLIAM D.
B.S.Ch.E.
New Albany
Sigma Alpha Epsilon; Activities Bureau; A.I.Ch.E., Vice-Pres.; Alpha Phi Omega; Camera Club, Pres.; Catalyst; Debris; Intramural Sports

HEETER, JOHN M.
B.S.Ch.E.
Geneva
Theta Chi; A.I.Ch.E.; Engineer

HENDERSON, C. M.
B.S.Ch.E.
Sullivan
P.I.A.; A.I.Ch.E.; Catalyst; Distinguished Student; Intramural Sports; Sigma Delta Psi; University Choir

HIRSCH, L. M.
B.S.Ch.E.
Anderson
Cary Club; A.I.Ch.E.; Catalyst; Intramural Sports

HOLLOWELL, FRANCIS B.
B.S.Ch.E.
Connersville
P.I.A.; A.I.Ch.E.

HOWARD, ROBERT E.
B.S.Ch.E.
Hickman, Ky.
A.I.Ch.E.; Alpha Phi Omega; Band; Distinguished Student; Exponent; Forensic Council; Intramural Sports; Phi Lambda Upsilon; Tau Beta Pi

HUTCHISON, THOMAS J.
B.S.Ch.E.
Mishawaka
Kappa Delta Rho; Intramural Sports; University Choir

JONES, CYRUS R.
B.S.Ch.E.
Oak Park, Ill.
P.I.A.; A.I.Ch.E.; Camera Club; Purdue Independent

CHEMICAL

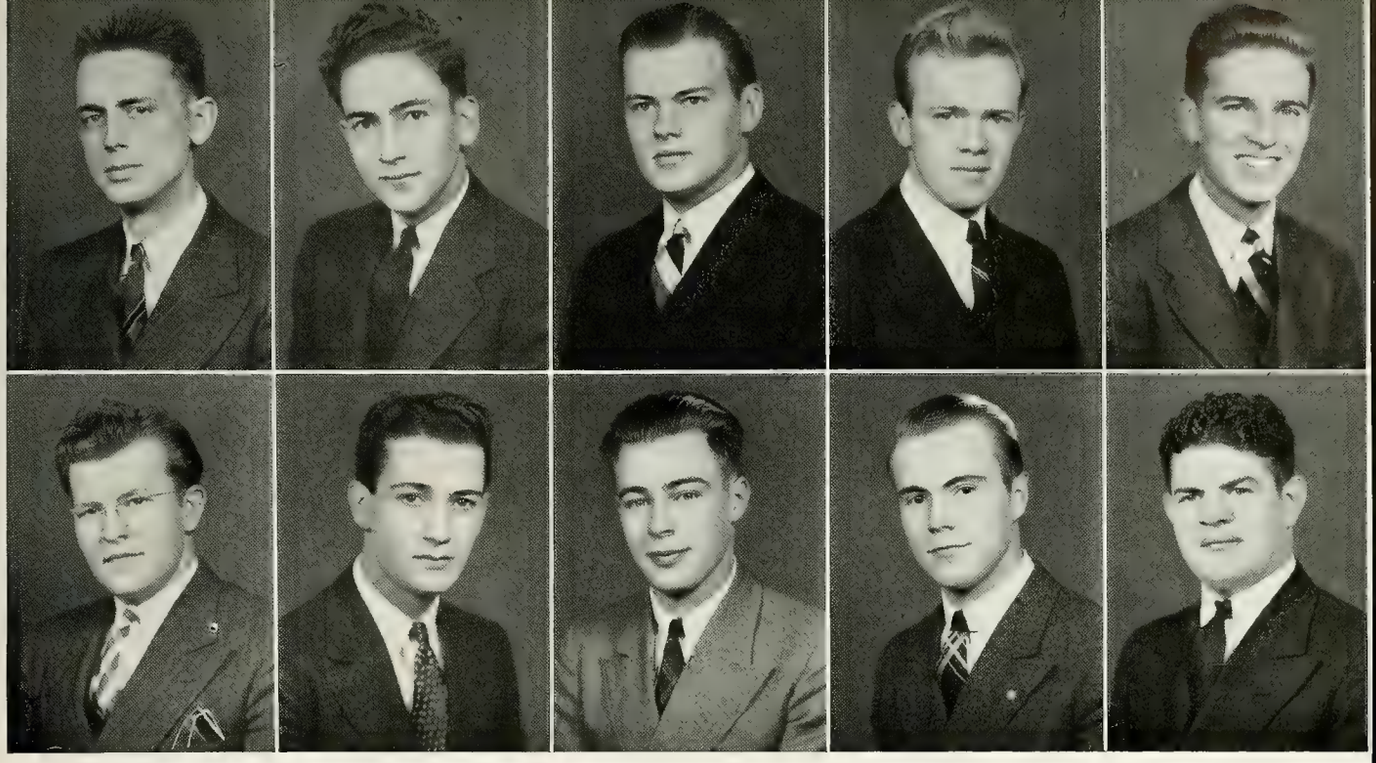

JONES, HAROLD NORMAN
B.S.Ch.E.
Muncie
Cary Club; P.I.A.; A.I.Ch.E.; Band

KARNOWSKY, MAURICE M.
B.S.Ch.E.
Rensselaer
Tau Epsilon Phi; A.I. Ch.E.; A.I.M.E.; Debating; Tau Kappa Alpha, Vice-Pres.

KIRSCH, JAMES L.
B.S.Ch.E.
Oak Park, Ill.
Phi Delta Theta; A.I. Ch.E.; Intramural Sports; Pistol Team

KNOTTS, STANTON
B.S.Ch.E.
Muncie
P.I.A.; A. I. Ch. E.; Catalyst;

LA LIBERTE, C. J.
B.S.Ch.E.
Duluth, Minn.
Sigma Alpha Epsilon; A.I.Ch.E.; Catalyst; Newman Club; S.A.E.

LANDON, KENNETH L.
B.S.Ch.E.
Fort Wayne
P.I.A.; A. I. Ch. E.; Glee Club; University Choir; Varsity Show; WBAA

LARCH, CLINE V.
B.S.Ch.E.
Lafayette
A.I.Ch.E.

LUDWIG, CARL M.
B.S.Ch.E.
Tipton
A.I.Ch.E.

LUTZ, CARL F.
B.S.Ch.E.
Ottawa, Ill.
Cary Club; P.I.A., Vice-Pres.; Activities Bureau, Jr. Mgr.; A.I. Ch.E.; Distinguished Student; Reamer Club; Union; University Choir

McGRATH, ROBERT J.
B.S.Ch.E.
Decatur, Ill.
A.I.Ch.E.; Newman Club

ENGINEERING

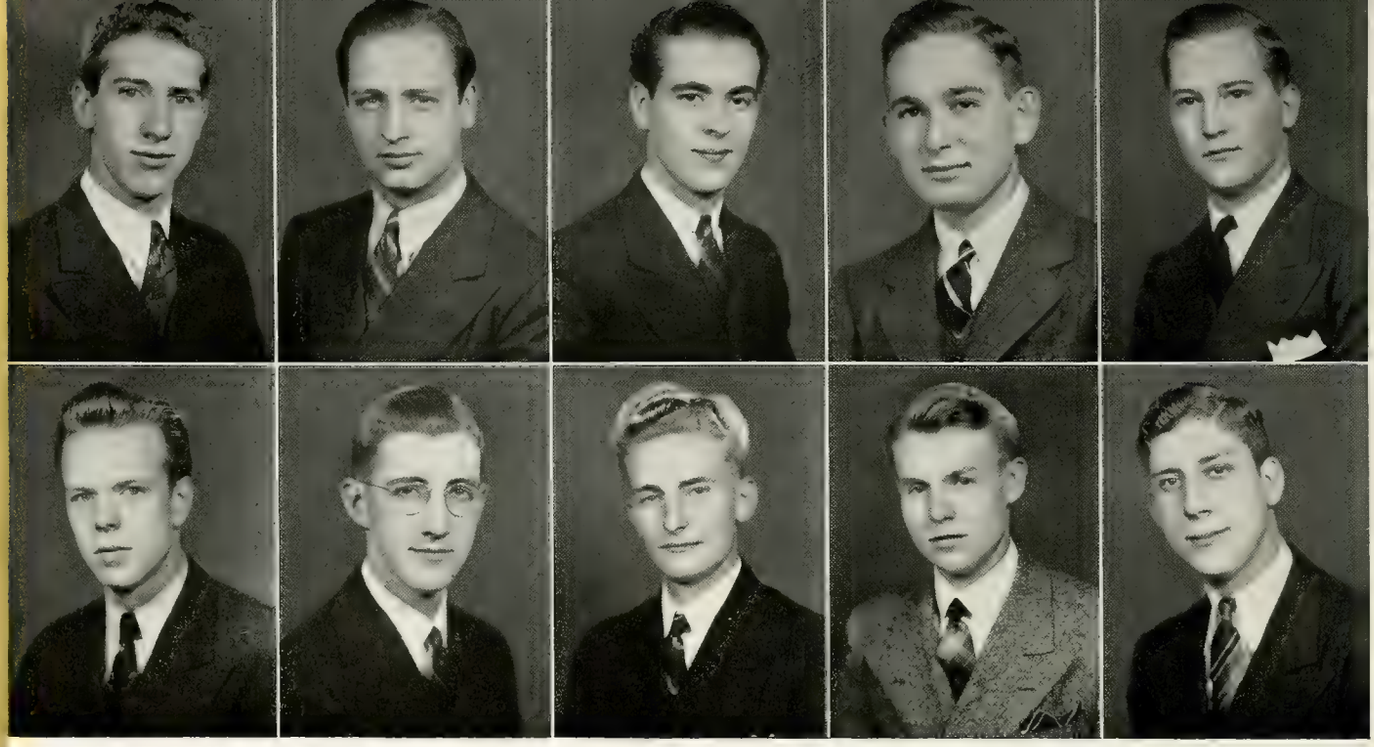

McKINSEY, JOE S.
B.S.Ch.E.
Logansport
P.I.A.; A.I.Ch.E.; A.I.M.E.; Intramural Sports

MALINOFF, GEORGE
B.S.Ch.E.
Joliet, Ill.
Alpha Sigma Phi; A.I.Ch.E.

MANN, J. ROBERT
B.S.Ch.E.
Indianapolis
Alpha Chi Rho; A.I.Ch.E.; Alpha Phi Omega; Gimlet Club; "P" Club; Varsity Track, Sr. Mgr.

MARGOLIS, JACK E.
B.S.Ch.E.
Dayton, Ohio
Deceased

MELSER, L. ROBERT
B.S.Ch.E.
Fort Wayne
P.I.A.; A.I.M.E.; Cosmopolitan Club; Religious Council

METZ, CHARLES B.
B.S.Ch.E.
Louisville, Ky.
Phi Kappa Sigma; A.I.Ch.E.; Catalyst; Intramural Sports; Intramural Sports, Sr. Mgr.; "P" Club; Skull and Crescent

MEYERS, DONALD W.
B.S.Ch.E.
St. Louis, Mo.
Alpha Sigma Phi; A.I.Ch.E., Pres.; Camera Club; Catalyst; Distinguished Student; Intramural Sports; Union

MILLER, PERRY E.
B.S.Ch.E.
Winchester
P.I.A.; A.I.Ch.E.; Catalyst

MOEHLING, JOHN P.
B.S.Ch.E.
Mt. Prospect, Ill.
P.I.A.; A.I.Ch.E.; A.I.M.E.; Intramural Sports

NEPTUNE, MAURICE D.
B.S.Ch.E.
River Forest, Ill.
Alpha Chi Rho; A.I.M.E.; C.A.A.; Cosmopolitan Club, Treas.; "P" Club; Silver Mask, Pres.; Varsity Fencing

CHEMICAL

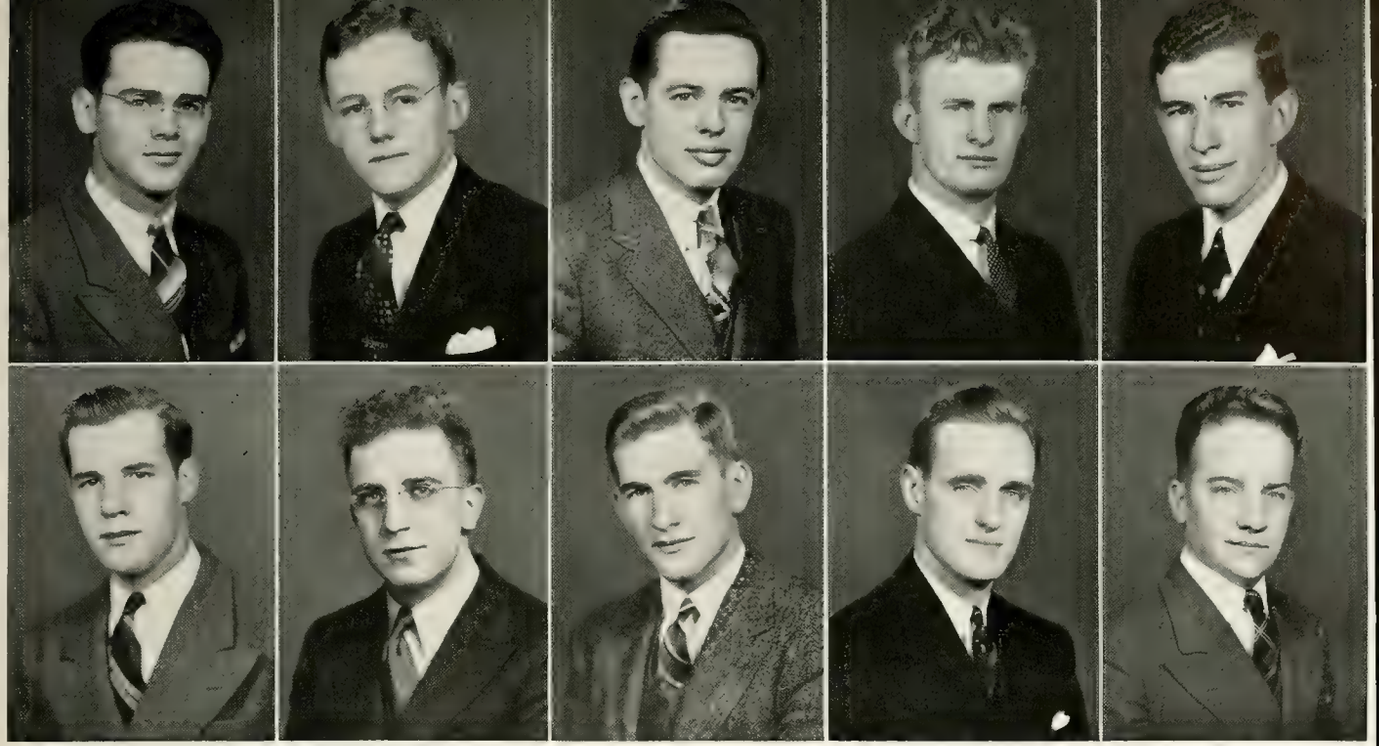

NOBLET,
SAMUEL ARNOLD
B.S.Ch.E.
Indianapolis
Sigma Pi; A.I.Ch.E.

NOON, JACK A.
B.S.Ch.E.
Indianapolis
P.I.A.; A. I. Ch. E.; Catalyst.

O'MAHONEY,
JOSEPH F.
B.S.Ch.E.
Indianapolis
A.I.Ch.E.; Newman Club

OMOHUNDRO,
GEORGE A.
B.S.Ch.E.
Garrett
P.I.A.; A.I.Ch.E.; Alpha Phi Omega; Catalyst, Pres.; Distinguished Student; Phi Lambda Upsilon; Tau Beta Pi

PATRICK,
CARLETON B.
B.S.Ch.E.
Norwood, Ohio
Triangle; Cary Club; A.I.Ch.E.; Catalyst; Distinguished Student; Intramural Sports

PATTERSON,
JOHN M.
B.S.Ch.E.
LaGrange, Ill.
Delta Tau Delta; A.I. M.E.; Catalyst

PRANGE,
FREDERICK A.
B.S.Ch.E.
Fort Wayne
A.I.M.E.; Distinguished Student; Engineer; Transfer from Indiana University Extension

PRICE, JOSEPH
B.S.Ch.E.
Somerville, N. J.
Cary Club; P.I.A.; Activities Bureau; A.I. Ch.E.; Catalyst; Distinguished Student; Intramural Sports

RICHARDSON,
JOHN A.
B.S.Ch.E.
Kokomo
Phi Kappa Psi; A.I. Ch.E.; A.I.M.E.; Catalyst; Gimlet Club; Glider Club; Union, Vice-Pres.

RIFENBURGH,
ARTHUR WOODROW
B.S.Ch.E.
West Lafayette
Alpha Kappa Lambda; A.I.Ch.E.; Choral Society; P.O.M.M.; Religious Council, Vice-Pres.; University Choir

ENGINEERING

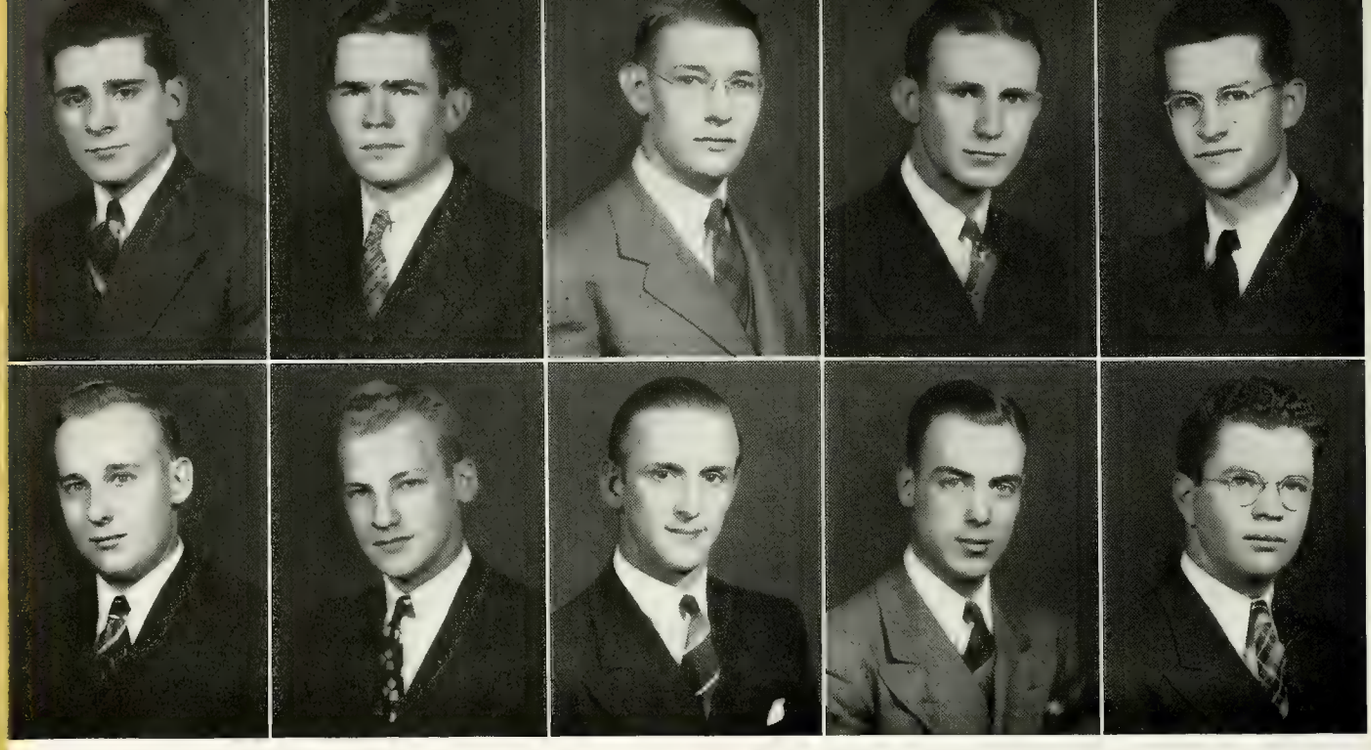

RIFFIN, PAUL V.
B.S.Ch.E.
Brighton, Mass.
A.I.M.E.; Intramural Sports

RYDER, CHARLES G.
B.S.Ch.E.
Sandwich, Ill.

SALLER, HENRY A.
B.S.Ch.E.
Kendalville
A.I.Ch.E.; A.I.M.E.; Newman Club

SANDERS, EDWARD L.
B.S.Ch.E.
Kingman
P.I.A.; Distinguished Student; Scabbard and Blade

SCHMIDT, LOUIS W.
B.S.Ch.E.
Indianapolis
A.I.Ch.E.; Catalyst; Distinguished Student; "P" Club; Phi Lambda Upsilon; Silver Mask; Tau Beta Pi; Varsity Fencing

SCHNAKE, ELROY A.
B.S.Ch.E.
St. Peter, Ill.
A.I.M.E.

SCHORNSTHEIMER, ROBERT E.
B.S.Ch.E.
White Plaines, N. Y.
Pi Kappa Alpha; A.I.Ch.E.; Camera Club; Catalyst; Pistol Team

SCHRADER, EARL C.
B.S.Ch.E.
South Bend
Alpha Tau Omega; Cary Club; A.I.Ch.E.; American Chemical Society; Catalyst; P.O.M.M.; Scabbard and Blade; Zouaves

SCHRADER, ROBERT J.
B.S.Ch E. and M.S.Ch.E.
South Bend
Pi Kappa Alpha; A.I.Ch.E.; Catalyst; Distinguished Student; Intramural Sports, Sr. Mgr.; Phi Lambda Upsilon, Secy.; Tau Beta Pi

SEGRAVE, HAROLD J.
B.S.Ch.E.
New York, N. Y.
Cary Club; A.I.Ch.E.; American Chemical Society; Phi Lambda Upsilon; Tau Beta Pi

CHEMICAL

SHERMAN, DAVID
B.S.Ch.E.
Fort Wayne
A.I.Ch.E.; Intramural Sports

SHILEY, SAM W.
B.S.Ch.E.
Port Washington, N. Y.
Cary Club; A.I.Ch.E.; Catalyst

SITTIG, MARSHALL
B.S.Ch.E.
Lombard, Ill.
Cary Club; A.I.Ch.E.; American Chemical Society; Distinguished Student; Phi Lambda Upsilon

SMITH, JOHN H.
B.S.Ch.E.
Hoagland
A.I.Ch.E.; American Chemical Society; Catalyst; Distinguished Student; Phi Lambda Upsilon; Tau Beta Pi

SNIDER, HUGH M.
B.S.Ch.E.
Indianapolis
A.I.Ch.E.

SPECKER, ROBERT A.
B.S.Ch.E.
Indianapolis
Triangle; A.I.Ch.E.; Catalyst; Distinguished Student; Intramural Sports; Phi Lambda Upsilon; P.O.M.M.; Scabbard and Blade; Tau Beta Pi

STROUP, BRADY LEON
B.S.Ch.E.
Colburn

STROUP, ROBERT C.
B.S.Ch.E.
Niagara Falls, N. Y.
Theta Xi; A.I.M.E.; Catalyst; Fraternity Presidents' Council; Intramural Sports; University Orchestra

SWAHA, MICHAEL
B.S.Ch.E.
Niagara Falls, N. Y.
P.I.A.; A.I.Ch.E.; Intramural Sports

SWANSON, THEODORE C.
B.S.Ch.E.
Chicago, Ill.
A.I.Ch.E.; Intramural Sports; Playshop

ENGINEERING

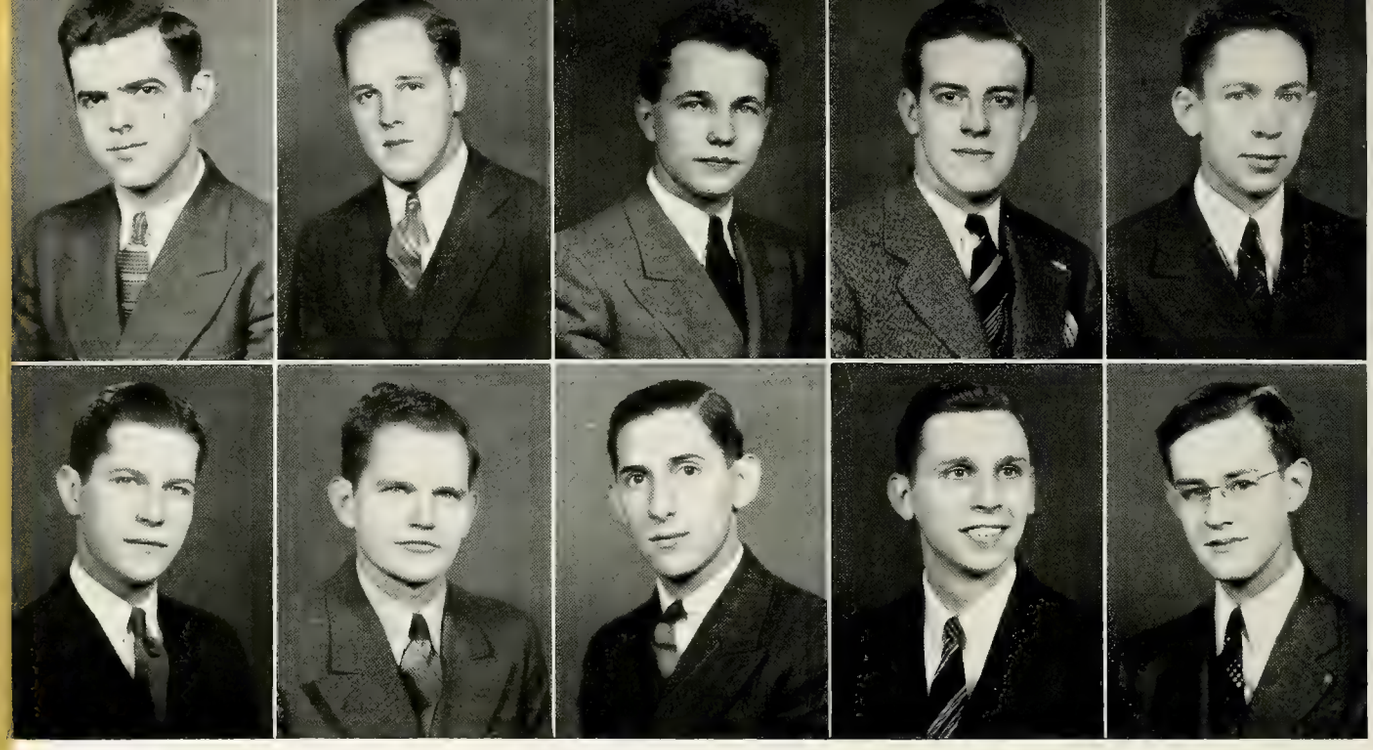

SZABO, WILLIAM B.
B.S.Ch.E.
Genoa, Ohio
Theta Chi; A.I.M.E.

TERRIO, DONALD GREY
B.S.Ch.E.
Oak Park, Ill.
P.I.A.; A.I.Ch.E.; A.I.M.E.; Distinguished Student; Exponent; Editorial Director; Intramural Sports; Iron Key; Purdue Independent; Reamer Club; Sigma Delta Chi, Pres.; Union Show; Who's Who in Amer. Colleges and Universities

THEGZE, VICTOR B.
B.S.Ch.E.
Whiting
Alpha Tau Omega; A.I.Ch.E.; Catalyst; Newman Club; University Choir; Varsity Football, Mgr.

THOMSON, M. S.
B.S.Ch.E.
Kansas City, Mo.
A.I.Ch.E.; Catalyst

ULRICH, ROBERT E.
B.S.Ch.E.
Cambridge City
Cary Club; Band; Intramural Sports

UNGER, WILLIAM E.
B.S.Ch.E.
Mishawaka
P.I.A.; A. I. Ch. E.; Band

WAMSLEY, D. C.
B.S.Ch.E.
Mishawaka
Catalyst; Distinguished Student

WEISMAN, PRESTON
B.S.Ch.E.
Indianapolis

WELLS, SAMUEL R.
B.S.Ch.E.
East Chicago
P.I.A.; A. I. Ch. E.; Playshop; Theta Alpha Phi; Varsity Show

WHITSON, JOHN W.
B.S.Ch.E.
Knox
Theta Chi; A.I.Ch.E.; Alpha Phi Omega; Band; Camera Club; Distinguished Student

CHEMICAL

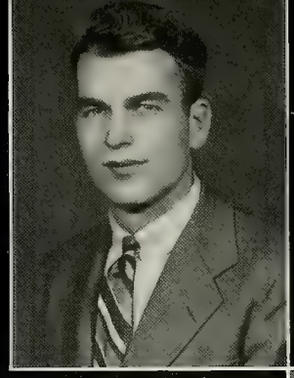

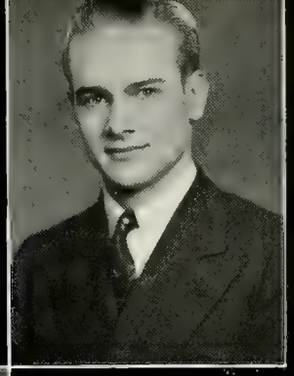

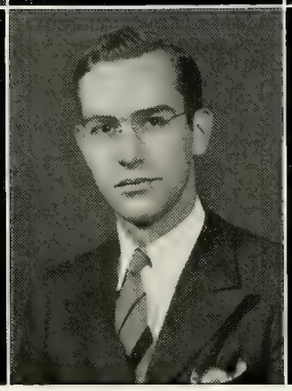

WILDISH, MYRON F.
B.S.Ch.E.
Downers Grove, Ill.
P.I.A.; A. I. Ch. E.; Catalyst

WILMETH, HARVEY D.
B.S.Ch.E.
Indianapolis
Cary Club; P.I.A.; A.I.Ch.E.; Debris; Distinguished Student

WILSON, EDGAR E.
B.S.Ch.E.
Noblesville
P.I.A.; A. I. Ch. E.; Catalyst; Distinguished Student; Intramural Sports; Phi Lambda Upsilon; Tau Beta Pi

ENGINEERING

CONTENTS

CIVIL ENGINEERING BUILDING
PROFESSOR R. B. WILEY AND FACULTY
CIVIL ENGINEERING OPTIONS
SENIORS

Civil Engineering was one of the first courses offered at Purdue.

From 17 students the first year of the school's existence, there has been an increase to a present enrollment of 207 students.

Although the Civil Engineering School was abandoned for a few years because of a lack of students, it reappeared to become one of the outstanding ones in the country.

Students in the school attend the Ross summer surveying camp for nine weeks.

SECTION EDITORS

A. B. WILLIAMSON

BETTIE HASS

CIVIL ENGINEERING

CIVIL ENGINEERING BUILDING

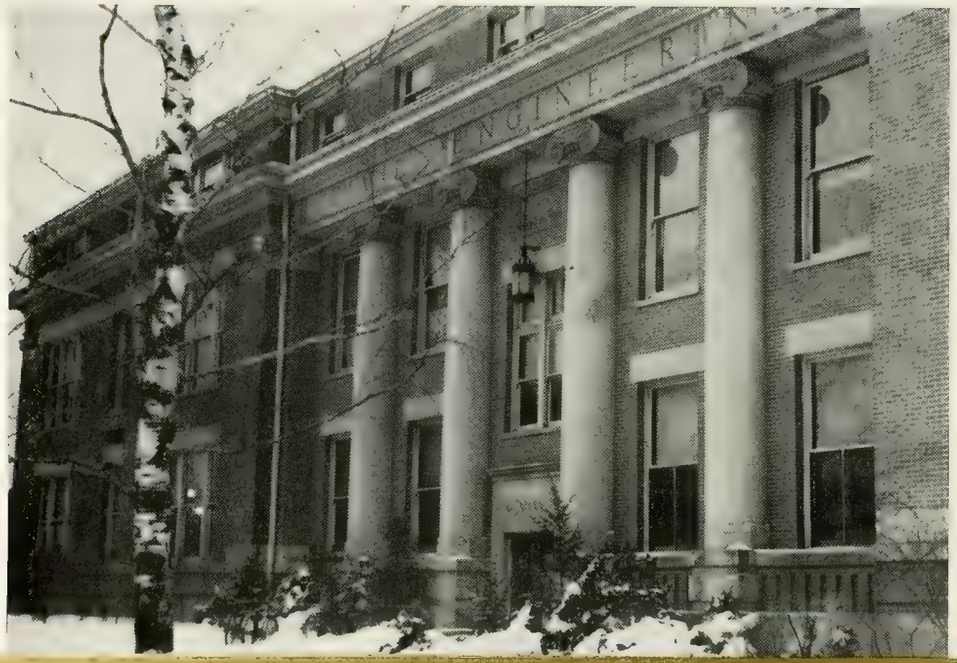

R. B. WILEY, Head of the School of Civil Engineering

The effectiveness of the School of Civil Engineering may be partially accredited to the thoroughness and extent of its program. Two hundred and fifty student civil engineers are enrolled in one or another of the many divisions of the School of Civil Engineering. The interests of some students lie in the field of the increasingly important highway engineering; others choose to follow hydraulic, railway, sanitary, or structural engineering. Additional divisions are those of surveying, city planning, and soil mechanics.

Wherever their interests may lie, the men of the School of Civil Engineering have many facilities with which to pursue their studies. The school itself includes a materials testing laboratory, one of the outstanding soil mechanics laboratories in the country, and a hydraulics laboratory. Bituminous coal and road laboratories and a "cold room" are equipment maintained in cooperation with the Indiana State Highway Commission for highway research.

A permanent summer surveying camp is located near Lafayette. Each summer some 150 young men spend nine weeks at work among pleasant surroundings studying and learning a complete course in surveying.

The School of Civil Engineering, the eldest of the engineering schools, was organized on the Purdue campus in 1874. Perhaps it is age that has made the school so venerable, but it is not age alone that causes it to rank so highly. It is, rather, the completeness of the education offered that has made the School of Civil Engineering so highly esteemed and will maintain it at this level through years to come.

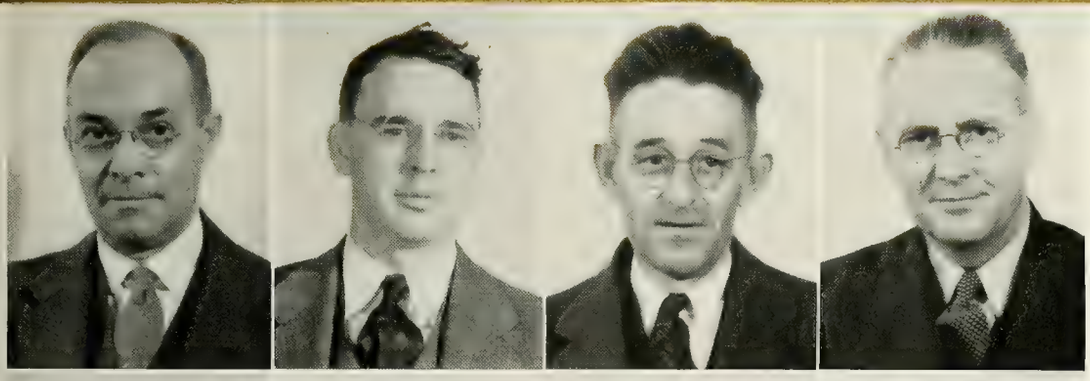

F. W. Greve
W. E. Howland
G. E. Lommel
B. H. Petty

P. C. Rutledge
P. E. Soneson
G. P. Springer
M. W. Todd

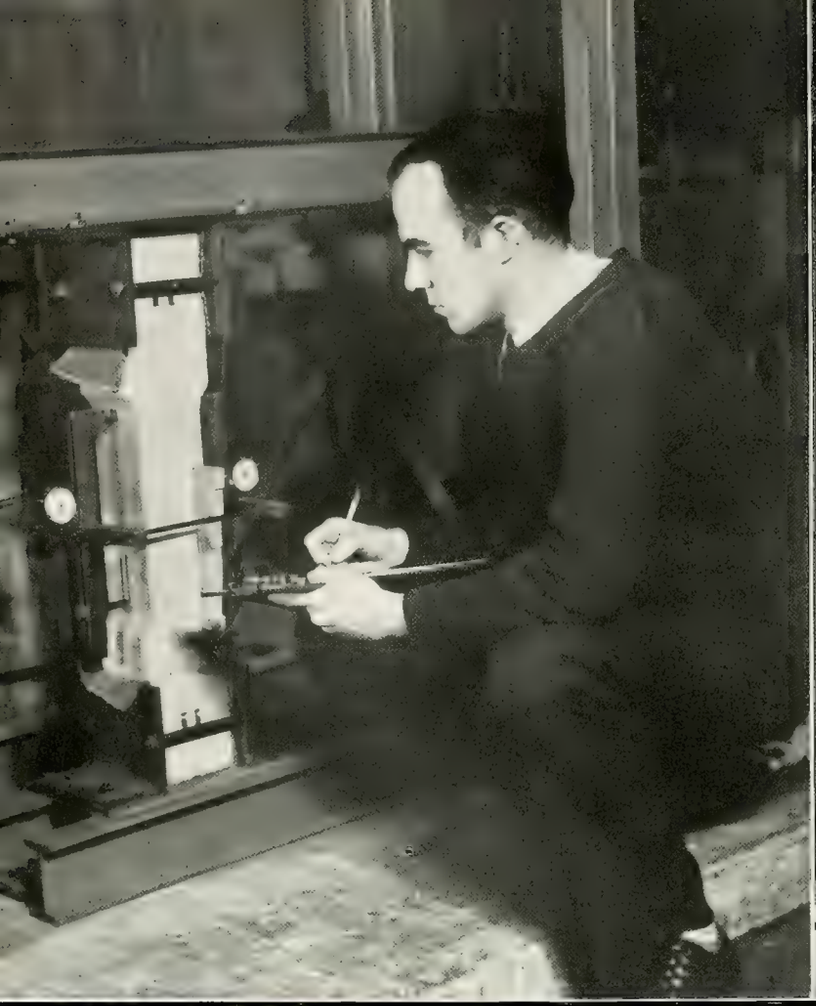

Architectural Option

General Option

Architectural Option

General Option

General Option

General Option

Sanitary Option

Sanitary Option

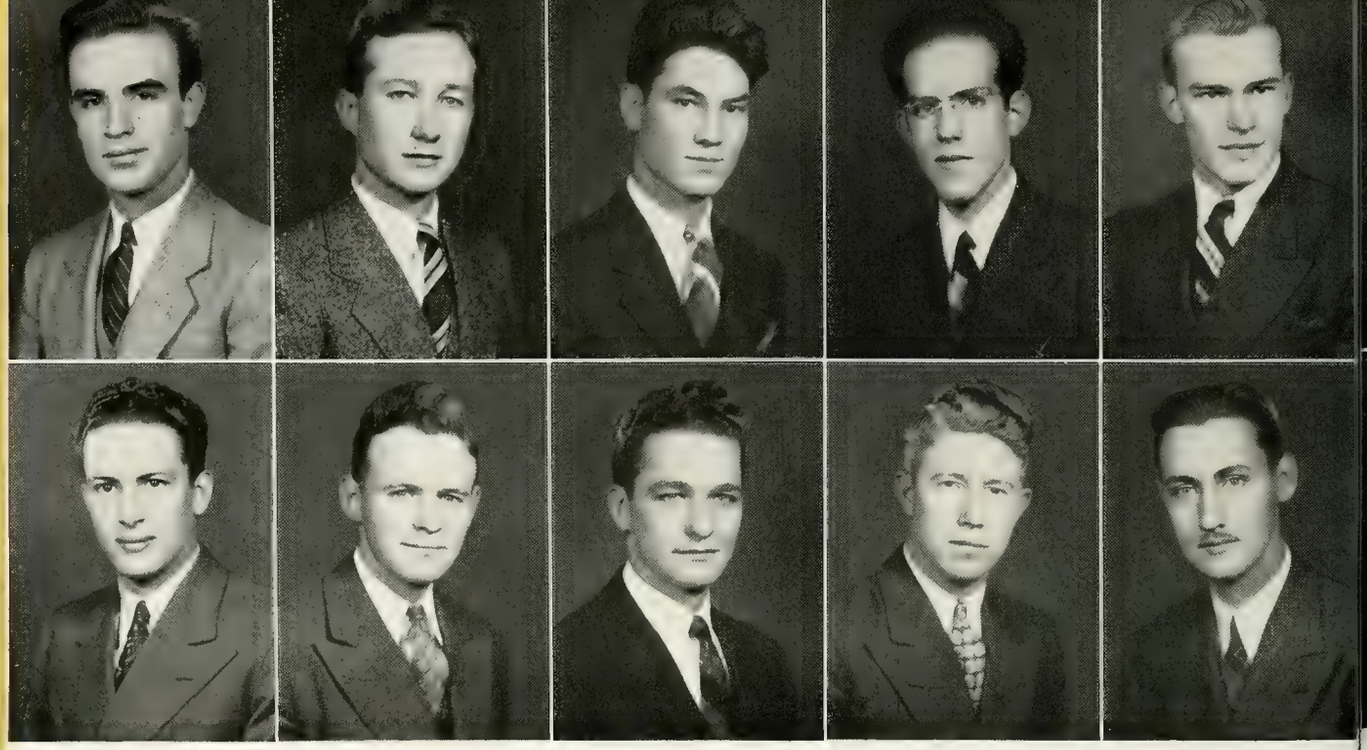

ALLISON, CARL C.
B.S.C.E.
Columbus
P.I.A.; A.S.C.E.

BAUMLE, GILBERT E.
B.S.C.E.
Kendallville
P.I.A.; A.S.C.E.; Flying Club; Newman Club; Zouaves

BEAM, WALTER M.
B.S.C.E.
Newcastle
P.I.A.; A.S.C.E.; Chi Epsilon

BEARD, ARTHUR H.
B.S.C.E.
Indianapolis
Alpha Phi Omega; A.S.C.E.; Playshop

BIGGERSTAFF, SAMUEL P.
B.S.C.E.
Evansville
A.S.C.E.

BLANDON, ROBERT A.
B.S.C.E.
Nicaragua, Central America
P.I.A.; A.S.C.E.; Cosmopolitan Club; Newman Club

BOYD, HAROLD W.
B.S.C.E.
Thorntown
P.I.A.; A.S.C.E.

BREDES, CHARLES A.
B.S.C.E.
St. James, N. Y.
A.S.C.E.; Camera Club; Freshman Football; Intramural Sports; Playshop; Ward Mgr.; WBAA

BREHMER, HARRY A.
B.S.C.E.
Wolcott
P.I.A.; A.S.C.E.

BRUBECK, DAVID L.
B.S.C.E.
Jefferson
Phi Gamma Delta; Activities Bureau Advisory Board; A.S.C.E.; Chi Epsilon; Gimlet Club; Intramural Sports; Iron Key; Union, Exec.; Who's Who in Amer. Colleges and Universities

CIVIL

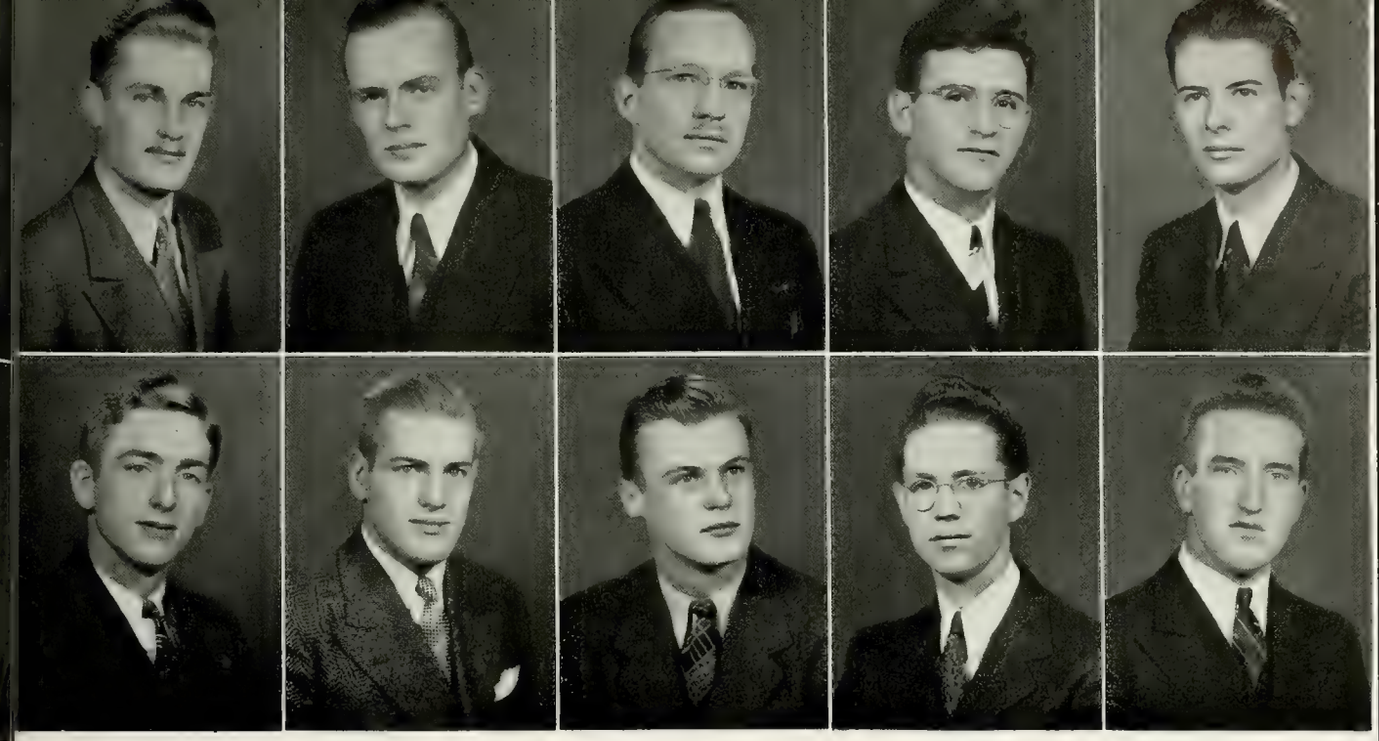

CONKLIN, ROBERT H.
B.S.C.E.
Riverside, Ill.
Cary Club; P.I.A.; A.S.C.E.; Chi Epsilon, Treas.; Intramural Sports; Reamer Club; Scabbard and Blade

CORNELL, ARTHUR R.
B.S.C.E.
Port Washington, N. Y.
Cary Club; A.S.C.E.; Chi Epsilon, Pres.; Distinguished Student; Intramural Sports; Scabbard and Blade; Union

COX, CHARLES W.
B.S.C.E.
Indianapolis
P.I.A.; Alpha Phi Omega; A. S. C. E.; Glee Club; Purdue Independent; University Choir

DASHE, WILLIAM
B.S.C.E.
Hillside, N. J.
Tau Epsilon Phi; A.S.C.E.; Intramural Sports

ELSON, CHARLES R.
B.S.C.E.
Garrett
P.I.A.; A.S.C.E.

FISHER, FREDERICK WAYNE
B.S.C.E.
Winchester
Phi Sigma Kappa; A.S.C.E.; Intramural Sports

FOX, JOHN C.
B.S.C.E.
Fort Plain, N. Y.
Cary Club; P.I.A.; A.S.C.E.; Intramural Sports; Silver Mask; Varsity Fencing

GARDNER, THOMAS L.
B.S.C.E.
Louisville, Ky.
Beta Theta Pi; A.S.C.E.; Debris; Intramural Sports; Sigma Delta Psi; Skull and Crescent; Transfer from University of Louisville

GREENBERG, LEROY F.
B.S.C.E.
Newark, N. J.
Cary Club; A.S.C.E.

HARRINGTON, HORRALL
B.S.C.E.
Hazleton
A.S.C.E.; Chi Epsilon

ENGINEERING

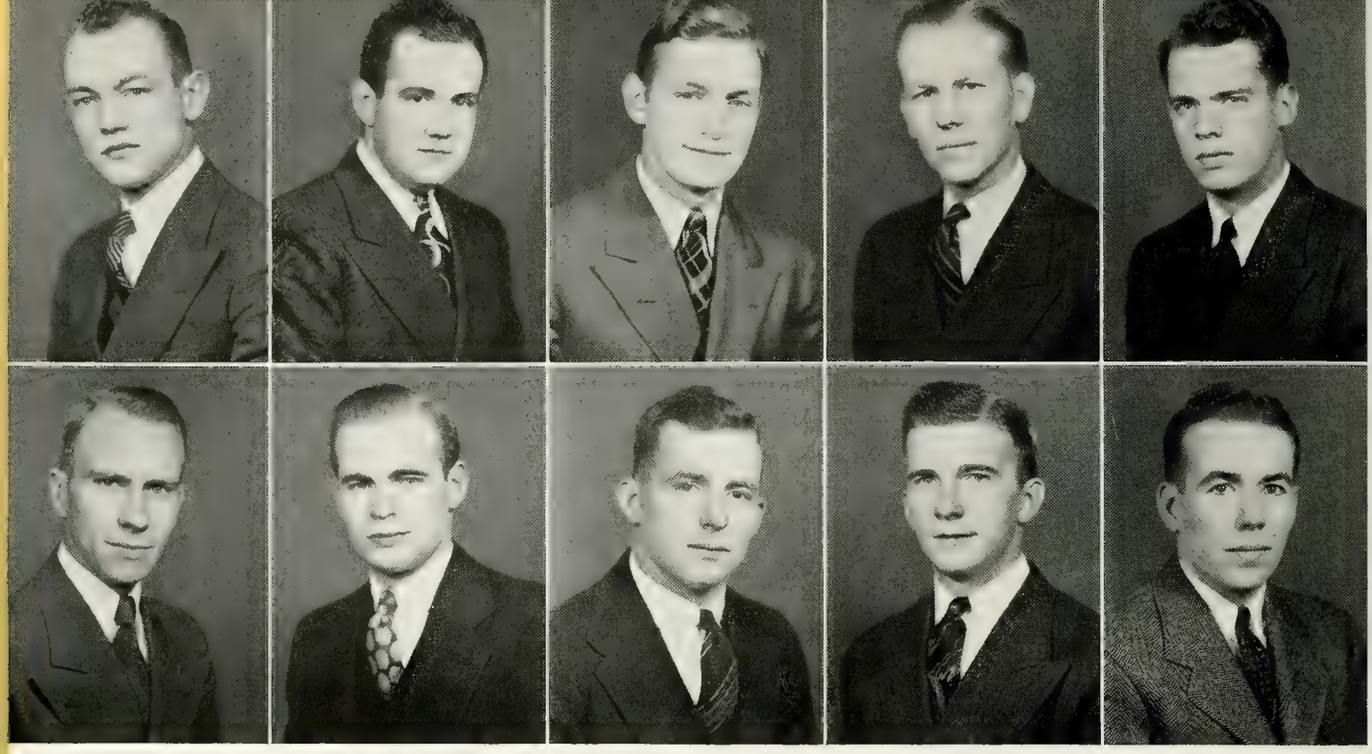

HECKMAN, JOE ROWE
B.S.C.E.
Liberty Center
P. I. A.; A. S. C. E.; Cheer Leader, Sr. Mgr.; Intramural Sports; "P" Club

HEILMAN, JOHN E.
B.S.C.E.
Lancaster, Pa.
Phi Kappa Tau; A.S. C.E.; Cary Club; Debating; Freshman Fencing

HETTEMA, ROBERT M.
B.S.C.E.
Angola
A.S.C.E.; Chi Epsilon, Vice-Pres.; Playshop; Theta Alpha Phi, Pres.

HILL, M.C.
B.S.C.E.
Bloomfield
P. I. A.; A. S. C. E.; Bowling Club

HODGES, EVERETT M.
B.S.C.E.
Memphis, Tenn.
P.I.A.; A.S.C.E.

HORTON, MORRIS C.
B.S.C.E.
Wirt
A.S.C.E.

HOTLER, CLARENCE FLOYD
B.S.C.E.
Goodland
A.S.C.E.; Cadet Officers' Luncheon Comm.; Chi Epsilon; P.O.M.M.; Reamer Club; Scabbard and Blade

HOUSTON, KENNETH CLARK
B.S.C.E.
Milwaukee, Wis.
Alpha Chi Rho; A.S. C.E.; Chi Epsilon; Distinguished Student; Exponent, Assoc. Ed.; Fraternity Presidents' Council; Gimlet Club; Intramural Sports; P.O.M.M.; Scabbard and Blade; Sigma Delta Chi; Tau Beta Pi; Who's Who in Amer. Colleges and Universities

JACKMAN, CLARENCE E.
B.S.C.E.
Chillicothe, Ohio
Sigma Pi; A.S.C.E.

JACKSON, CARLTON K.
B.S.C.E.
North Chicago, Ill.
A.S.C.E.

CIVIL

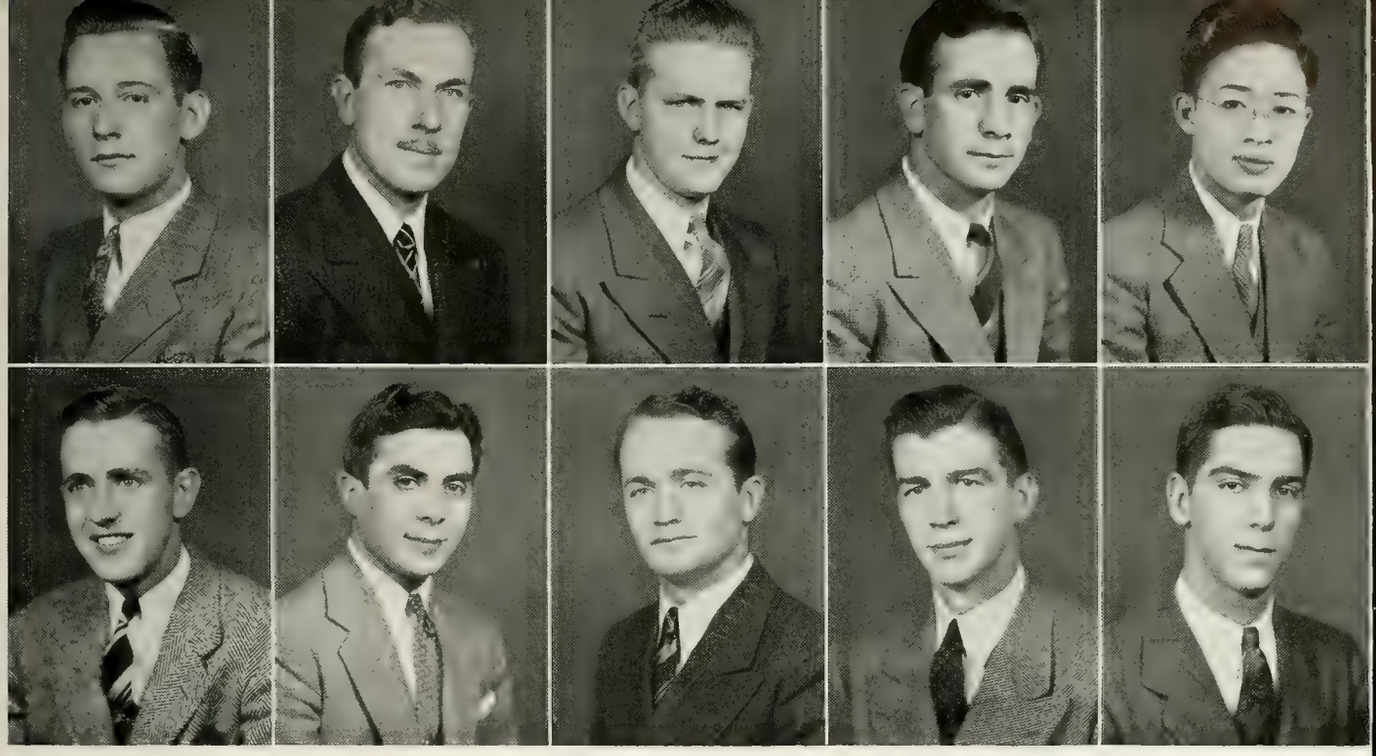

KANY, ROBERT C.
B.S.C.E.
Dayton, Ill.
Phi Gamma Delta; Alpha Phi Omega; A.S.C.E.; Chi Epsilon; Gimlet Club; Union, Vice-Pres.; Zouaves

KASHNER, WILHELM H.
B.S.C.E.
West Lafayette
Phi Kappa Tau

KEATING, LAMBERT D.
B.S.C.E.
Chicago, Ill.
Cary Club; A.S.C.E.; Newman Club

KRASHEN, HARRY
B.S.C.E.
Kingman
Sigma Alpha Mu

KU, HSIEN-HSIANG
B.S.C.E.
Hongkong, China
Chinese Students' Club; Cosmopolitan Club, Vice-Pres.; Tau Beta Pi

LAFORCE, HARRY B.
B.S.C.E.
Valparaiso
Phi Kappa Tau; A.S.C.E.; Chi Epsilon; Distinguished Student; Intramural Sports; Tau Beta Pi; Union

LINDERMAN, IRVING, E.
B.S.C.E.
South Bend
Tau Epsilon Phi; A.S.C.E.; Fraternity Presidents' Council; "P" Club; Varsity Wrestling

LUCAS, LEONARD E.
B.S.C.E.
North Judson
P.I.A.; A.S.C.E.; Intramural Sports

LUTH, LOUIS A.
B.S.C.E.
St. Louis, Mo.
Theta Xi; A.S.C.E.; Cary Club; Chi Epsilon; Fraternity Presidents' Council; Skull and Crescent

MILNER, CHARLES K.
B.S.C.E.
Chicago, Ill.
P.I.A.; Activities Bureau; A.S.C.E.; Camera Club; Debris; Dolphin Club; Intramural Sports; P.O.M.M.; Riding Club; Ward Mgr.

ENGINEERING

MOLZAHN, E. L.
B.S.C.E.
Chicago, Ill.
Kappa Sigma; A.S.C.E.; Intramural Sports

MORGENROTH, DAN E.
B.S.C.E.
Alton, Ill.
Triangle; A.S.C.E.

MOWRY, BOARDMAN S.
B.S.C.E.
Chicago, Ill.
Tau Kappa Epsilon; A.S.C.E.; Camera Club; Cosmopolitan Club; Intramural Sports; Roger William's Club

O'CONNOR, JAMES R.
B.S.C.E.
Hornell, N. Y.
P.I.A.; A.S.C.E.; Intramural Sports; Newman Club

PADDOCK, ROBERT A.
B.S.C.E.
Huntington
A.S.C.E.

PAUKEN, THOMAS N.
B.S.C.E.
Fort Wayne
P.I.A.; A.S.C.E.

PECK, GEORGE S.
B.S.C.E.
Geneva, Ill.
Kappa Delta Rho; A.S.C.E.; Intramural Sports; Skull and Crescent

QUEBE, WILLIAM F.
B.S.C.E.
Indianapolis
P.I.A.; A.S.C.E.; Vice-Pres.; Intramural Sports

REILEY, RALPH L.
B.S.C.E.
West Lafayette
P.I.A.; A.S.C.E.; Chi Epsilon; Junior Prom Comm.; Military Ball Comm.; P.O.M.M.; Reamer Club, Pres.; Scabbard and Blade; Student Senate

ROEMBKE, JAMES E.
B.S.C.E.
Hillsboro
P.I.A.; A.S.C.E.; Intramural Sports

CIVIL

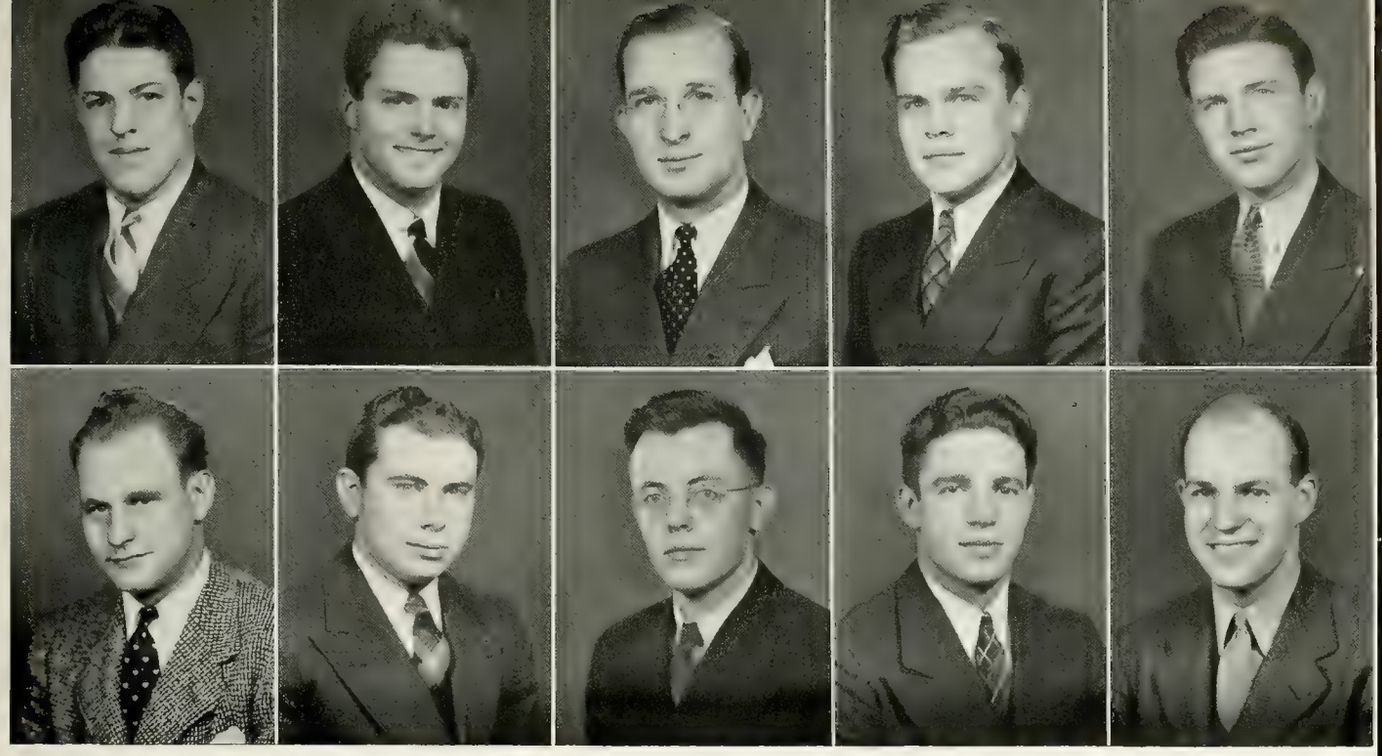

SCULLY, PATRICK
B.S.C.E.
Chicago, Ill.
Phi Kappa Tau; Varsity Football

SHACKLETON, ALLEN R.
B.S.C.E.
Chicago, Ill.
Beta Theta Pi; A.S.C.E.; Chi Epsilon; Fraternity Presidents' Council; Gimlet Club; Intramural Sports; Junior Prom Comm.; "P" Club; Scabbard and Blade; Skull and Crescent; Soph. Cotillion Comm.; Varsity Track, Capt., and Football

SHILLINGER, WILLIAM D.
B.S.C.E.
Connersville
Cary Club; A.S.C.E.; Chi Epsilon

SMITH, L. W.
B.S.C.E.
Fort Wayne
A.S.C.E.; Chi Epsilon

STAPLETON, RICHARD A.
B.S.C.E.
Akron, N. Y.
Alpha Tau Omega; Activities Bureau Advisory Board; A.S.C.E.; Fraternity Presidents' Council; Gimlet Club; Interfraternity Presidents' Ball Comm., Chair.; Intramural Sports; S.A.A., Pres.

STEWART, CLYDE L.
B.S.C.E.
Antigo, Wis.
Sigma Pi; A.S.C.E.; Glee Club; Intramural Sports; Sigma Delta Psi, Vice-Pres.; Union Show

TAYLOR, F. L.
B.S.C.E.
West Lafayette
Distinguished Student

TOPPING, ALANSON DALE
B.S.C.E.
Lafayette
A.S.C.E.; Chi Epsilon; Intramural Sports

TRCKA, RICHARD
B.S.C.E.
North Judson

TURNBELL, R. H.
B.S.C.E.
Frankfort
Phi Sigma Kappa; A.S.C.E.; Chi Epsilon; P.O.M.M.; Scabbard and Blade

ENGINEERING

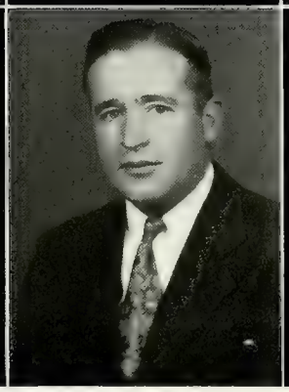
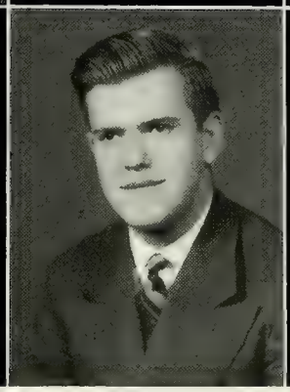

ULRICH, F. W.
B.S.C.E.
Glenview, Ill.
P.I.A.; A.S.C.E.; Chi Epsilon; Varsity Baseball

WAGNER, CHARLES D.
B.S.C.E.
Corydon
P.I.A.; A.S.C.E.; Intramural Sports

WOOD, JACK R.
B.S.C.E.
Farmersburg
Cary Club; P.I.A.; A.S.C.E.; Band; Chi Epsilon; Student Senate; Union Show; University Orchestra

WOODSMALL, FRANCIS J.
B.S.C.E.
Marshall, Mo.
Cary Club; P.I.A.; A.S.C.E., Pres. and Treas.; Chi Epsilon; Distinguished Student; dent; Tau Beta Pi, Treas.

WRAY, EDWARD M.
B.S.C.E.
West Lafayette
P. I. A.; A. S. C. E.; Band; Intramural Sports, Mgr.; Reamer Club

CIVIL ENGINEERING

1940 NECROLOGY

Thomas Francis Lorenz (Engineering) . . . . . September 4, 1936

William Sheldon Bixler (Forestry) . . . . . December 17, 1937

William Moore Peak (Electrical Engineering) . . . . . September 6, 1937

Robert Lee Behrens (Mechanical Engineering) . . . . . March 21, 1938

Eugene Harold Heavilon (Engineering) . . . . . January 16, 1939

John Mason Parrett (Public Service Engineering) . . . . . March 25, 1939

Robert Eugene Norquest (Mechanical Engineering) . . . . November 27, 1939

Emmett Franklin Hamer (Mechanical Engineering) . . . . November 29, 1939

Charles Joseph Ridgway (Forestry) . . . . . December 18, 1939

Jack Evans Margolis (Chemical Engineering) . . . . . January 7, 1940

CONTENTS

HEAVILON HALL

DEAN R. C. DUKES AND FACULTY

Two degrees are conferred in the Graduate School—a Master's degree and a degree of Doctor of Philosophy.

The school first made its appearance at Purdue in 1929 after four years of intense preparation of courses and methods.

Professor R. C. Dukes, the first dean still holds that position.

The center of the Graduate School has been transferred during the last year from Purdue Hall to the more spacious and better equipped Heavilon Hall.

SECTION EDITORS

A. B. WILLIAMSON

BETTIE HASS

GRADUATE

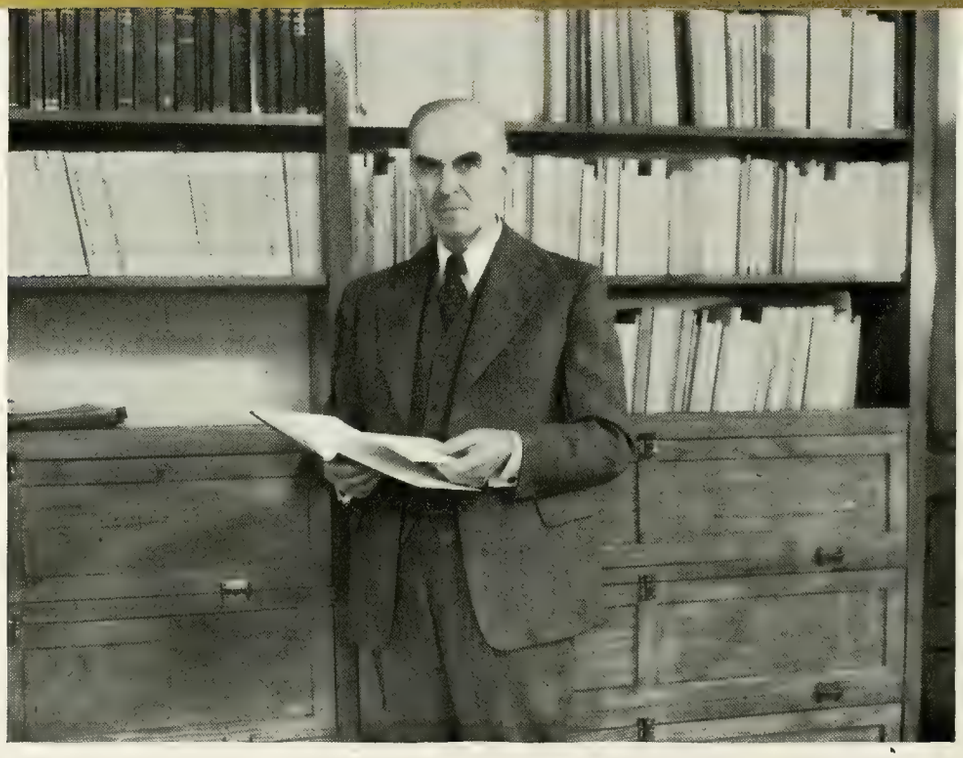

R. G. DUKES, Dean of the Graduate School

Characteristic of the Graduate School is the keen scholastic interest displayed by the student body. But in the course of their concentrated study the students have time to organize themselves to the extent of forming a student council for government and a club to promote monthly dances and parties for the students. The school itself is organized like the undergraduate school, with many courses of study offered and coordinated under one head. Its students are to be respected, for it is from their efforts that many research projects have been realized and even patents on new developments obtained.

The number of courses offered the graduate student are almost as numerous as those offered the undergraduate. At the present time chemistry is the favored option with applied psychology running a close second. A Ph.D. degree in applied psychology requires three years of continuous study whereas the master's degree, the other of the two degrees offered by the Graduate School, requires one year; however not all of the students work for one of these two degrees. During the summer there are many students taking graduate courses merely to enhance their ability as teachers and instructors.

It was in 1929 that the Graduate School made its appearance at Purdue. It was organized with Professor R. G. Dukes as its first and present dean. Courses for the annual 800 students have always been outlined and inaugurated by the Graduate School which is composed of four permanent and twenty rotating members, four appointments being made each year.

W. I. Freel
H. R. Kraybill
G. S. Meikle
E. H. Parfitt

C. S. Roys
W. B. Sanders
R. B. Stone
E. C. Young

P

FEATURES

CONTENTS

BEAUTY NOMINEES
BEAUTIES
MAY DAY
GALA WEEK
CONVOCATIONS
RESEARCH
AVIATION
ROTC CAMP
CIVIL CAMP
FORESTRY CAMP
SUMMER SCHOOL
MILITARY BALL
INTERFRATERNITY PRESIDENT'S BALL
PAN-HELLENIC BALL
SOPHOMORE COTILLION
JUNIOR PROM

As a relief from the endless procession of classes, lectures, and tests that make up the school year, students are offered a great variety of diversions.

The "headliners" in interest are the major social events of the year, including Military, Interfraternity, and Pan-Hellenic Balls, Sophomore Cotillion and last, but not least, Junior Prom.

The student's scope of interest however, runs from beauties to research, each attraction being supported by active participation.

With summer comes ROTC, Civil and Forestry camps which offer new practical experience for the "boys".

SECTION EDITORS

R. N. BROWN

JEAN JONES

FEATURES

BEAUTY

Mary Jane Bachelder

Jane Caldwell

Janeth Dixon

Ruth Bennett

Barbara Hyman

Ellen Kepner

Jane Lewis

Darlene Mahns

Jane Robinson

Dorothy Sieb

NOMINEES

Jeanne Burkholder

Gloria Fox

Patricia Frigge

Frances Kimmel

Kathryn Leist

Dorothy McLain

Jane Ostrander

Nan Ward

WILMA BEAR

VIVIAN DICKERSON

JEANNETTE HAYNES

FRANCES LLOYD

MAY QUEEN AND HER ATTENDANTS

MAY DAY

A fan-fare of trumpets, a flurry and stir appropriate to the entrance of royalty, and the 1940 May Day Queen made a dramatic appearance. She and her attending court, eight of Purdue's most charming senior women, were seated in a fragrant floral bower. Then to the queen and her court was presented a program of dancing and music, both instrumental and vocal.

Selection of the queen and her company was made this year for the first time by a student-faculty committee and, in the case of the queen, by a vote of the senior class. These coeds, chosen on the basis of personality, individuality, and beauty, were selected as representative of the senior class.

LOUISE SCHICKLER

MARGARET STOCKER

CAROLINE SCOTT

MARY PETTICREW

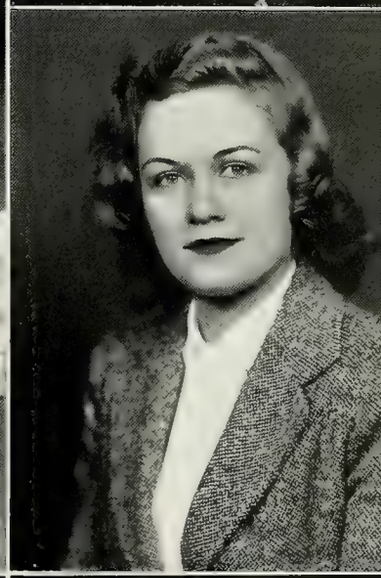

MARGARET LITTLE

CENTER: ELLEN KEPNER,
May Queen

ANN SICKMAN

ALICE MARTENS

TREVA BERRY

GALA WEEK

Gala Week truly deserves its name. Each year a committee chosen by popular vote presents a three-day program which includes every campus activity and curricula. Many of the "grads" return to join in the festivities, view any campus improvements, and renew old friendships for "auld lang syne".

The alumni returned early Friday morning, May 3, and spent the afternoon looking over the Alma Mater as the present students demonstrated their advanced techniques. The entire R.O.T.C. unit was reviewed on Intramural Field, athletes showed their prowess, and the engineers demonstrated their latest inventions. Evening brought the annual International "P" Men's banquet and dance.

A variety of activities including athletic contests, Founders' Day gun salute, and open house in the Women's and Men's Residence Halls, was provided for the visitors on Saturday. Afternoon festivities were concluded by the traditional Founder's Day Banquet with Bruce Roger, 1890, as guest of honor, while the Senior-Alumni dance climaxed the day.

After enjoying a Sunday morning of relaxation, the guests met for the Gala Week Dinner and the presentation of awards and certificates. Baccalaureate services were held in the afternoon and the Purdue Band offered a farewell concert.

PROGRAM

Friday, May 3

- Campus Open House
- R.O.T.C. Military Review
- "P" Men's Banquet
- Convocation—Lawrence Tibbett and Helen Jepson

Saturday, May 4

- Alumni Reception
- Gala Week Luncheon
- Class Parade
- Music Hall Dedication
- Founder's Day Banquet
- Convocation—Lawrence Tibbett and Helen Jepson

Sunday, May 5

- Open House—at home of President and Mrs. E. C. Elliott
- Gala Week Dinner
- Baccalaureate—Speaker—Dr. Mildred H. McAfee, President Wellesley College

GALA WEEK COMMITTEE

Burns	Meyers	Gobeille
Archibald	Heine	Keller

Military Review

Loyal Purdue Alums

CONVOCATIONS

October 9. . . . John Carter, Tenor
October 23. . . . No Yong Park vs. Yutaka Minakuchi, Debate
November 8. . Vronsky and Babin, Duo-pianists
November 20. . Dr. William Beebe: "Forty Fathoms Down"
November 30. . Eva Jessye Choir
February 6. . . Indianapolis Symphony Orchestra
February 15. . . Henry C. Wolfe, Lecturer
February 28. . . Ted Shawn and his Dancers
March 14. . . . . Robert Viroval, Violinist
April 4. . . . . Cornelia Otis Skinner, Actress
May 3 . . . . . Music Hall Dedication, Helen Jepson and Lawrence Tibbett

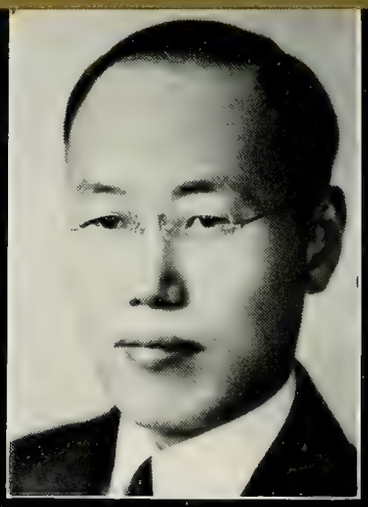

AVIATION

Whining struts and spinning propellors are music to the ears of Purdue's airminded population as they make use of the spacious University airport. Under the auspices of the newly organized Civil Aeronautics Authority, fifty select students each year enjoy the thrills of piloting a plane and learn the principles of aviation.

Completed in 1934, the adequate brick hangar and ample landing field provide valuable facilities for use as an emergency field for army and commercial traffic. The Bureau of Air Commerce has already formulated plans for the installation of a radio beam station nearby, and much experimental work has been done at the airport.

The two aviation organizations open to the student body are the Flying Club and the Glider Club, which sponsor all of the airport's extra-curricular activities. The clearance of the hangar for the annual airport dance and the widely publicized Air Show of local and professional talent are the final projects of the airport's yearly program.

Third row: Sunderland Bernhard Doolittle Reising Benninghoff Littlefield Kimball Rothrock Venable Culbertson

Second row: White Habicht Aber Adams Chevedden Hauprich Laddon

First row: Ashton Murdock Hollingsworth Greve Boas Young Lohr Baldwin Geer

GLIDER CLUB

Third row: Arvin Walker Leonard Tase Atkinson Scott Bowman Heid

Second row: Baldwin Barnitz Katz Wallace Thompson Mueller Abell Harrell Lobel

First row: Rennak Eade Miller Talbert King Hilpert Craddock Errickson Hooley Porter Caffee

Third row: Velkoff Schmidt McEwan
Second row: Brown Taylor Arnold Hale Johnson Sladeck Gwynn
First row: Obarski Anderson Cahill Harker Streed Arnold

MODEL AIRPLANE CLUB

The model airplane club has about twenty members . . . meetings are held every other week with field activities every three weeks at the fieldhouse, airport, or Intramural Fields. A trophy made from old cans and frying pans is the desirable prize for victory at one of these intraclub meets.

Models built have gas engines, are rubber-powered, or are just accurate scale models—a radio-controlled model is now being planned in the sub-basement workshop in the Union.

This year's biggest activity was the spring contest in May, open to members, the student body, and any other interested model builders.

The club is now one year old. Happy birthday! And many more of them.

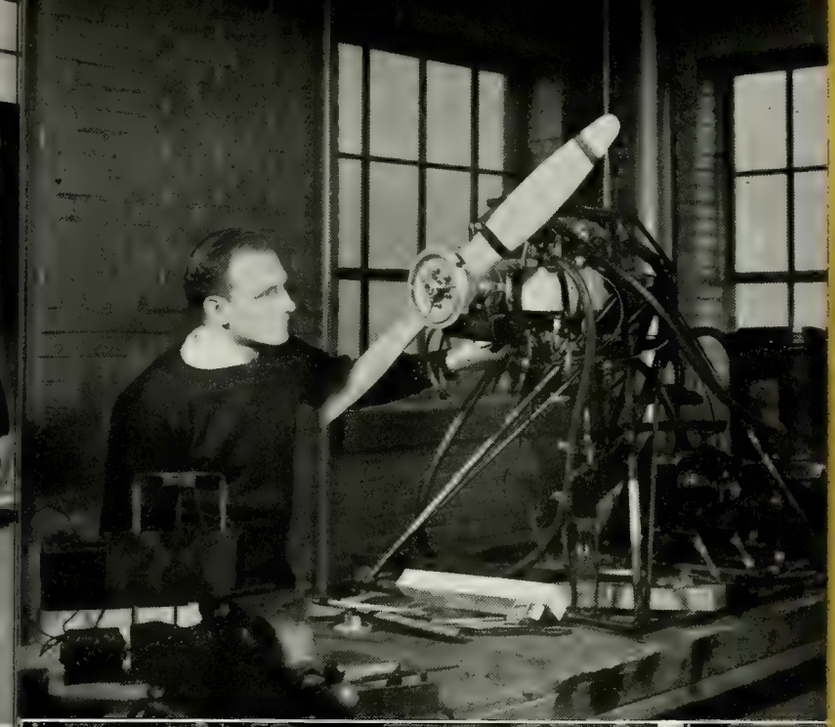

Professor K. D. Wood, head of the Department of Aeronautics, has designed an experimental ship to be built two-thirds size. This ship is now in construction at the Aeronautics Laboratory in the Purdue Airport. Don Baldwin, C.A.A. instructor, is adjusting the motor for this ship as it is mounted on the test rig.

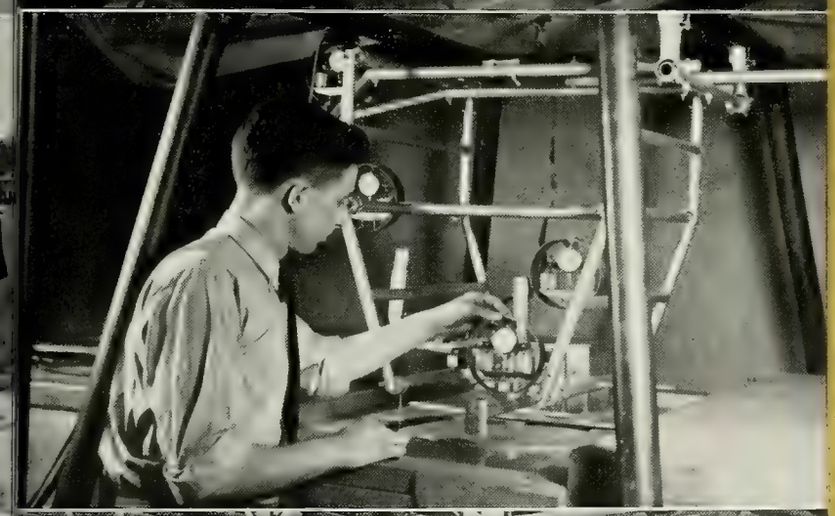

Scale models of experimental planes are tested for lift, drag, and various movement coefficients by placing them in a wind tunnel where they can be studied under operation conditions. Craig Miller is regulating the balance scales on the top of the tunnel, which is two and a half by four feet in cross section and has a velocity range up to seventy miles per hour.

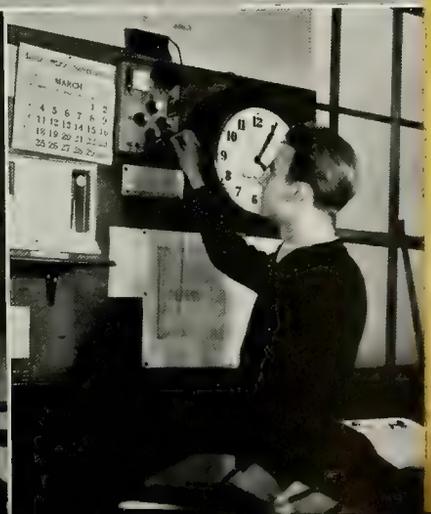

The Civil Aeronautics Authority maintains at Purdue a C.A.A. Communication Station which also acts as a Weather Bureau. During the day there are two men at the station at all times and one throughout the night. The total staff consists of five Civil Service employees. Five receivers for the various bands and a transmitter comprise the radio equipment. The American Airline planes flying above the Purdue Airport on the Chicago-Cincinnati run use the "cone of silence" produced by the transmitter to keep them on the right course. Roy Swan is checking the wind velocity in the lower right picture.

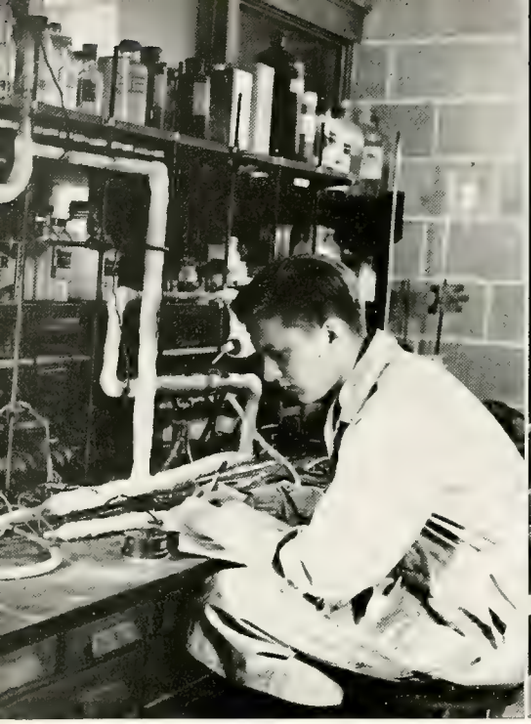

The oxidation of napthalene is an essential part of the process in commercial dry synthesis. Herbert Wiegandt, a graduate student of Chemical engineering, is noting the data obtained from his experimentation in this field.

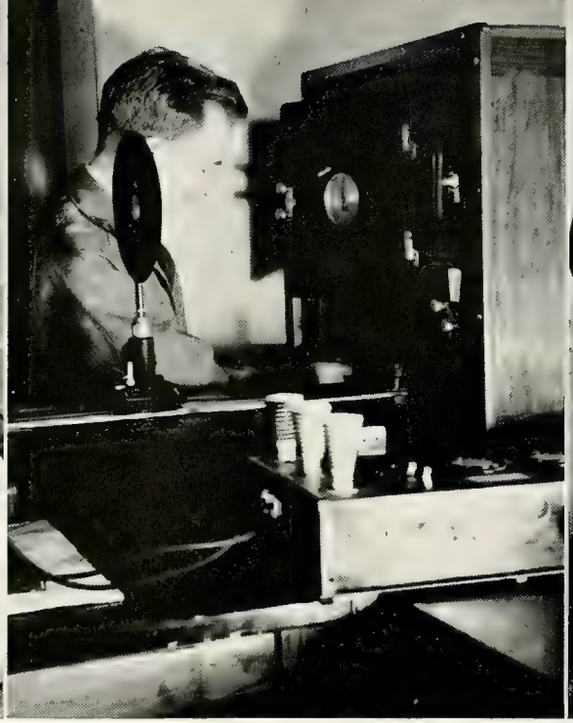

Mr. J. B. Montgomery, graduate student in the Chemistry Department, spins the dials on a new grating spectroscope. The purpose of the machine, which is housed in a wooden case twelve feet long and one and one-half feet square, is to photograph the spectra of various substances for analysis.

The homes in the housing research project are under constant tests for the effects of wind, rain, snow, or heat. Walter R. Elliot, with the Mechanical Engineering Department, checks the readings on a weather test machine in one of the model homes.

RESEARCH

C. H. Witter is shown working in the time and motion study laboratory of the General Engineering Department. He is working on a test to learn the shortest time necessary for assembly of a water faucet under mass production methods.

Mr. James Maddox of the Speech Clinic is recording the voice of a student. The student technician, Al Bachmann, is photographing the sound waves. Records of all students in the speech clinic and students of speech classes are made in the Speech Clinic.

The face of a highly polished metal is often enlarged to 2000 diameters for purposes of metallurgical examination. Mr. R. J. Raudebaugh is shown completing the intricate adjustments necessary before the photograph can be made.

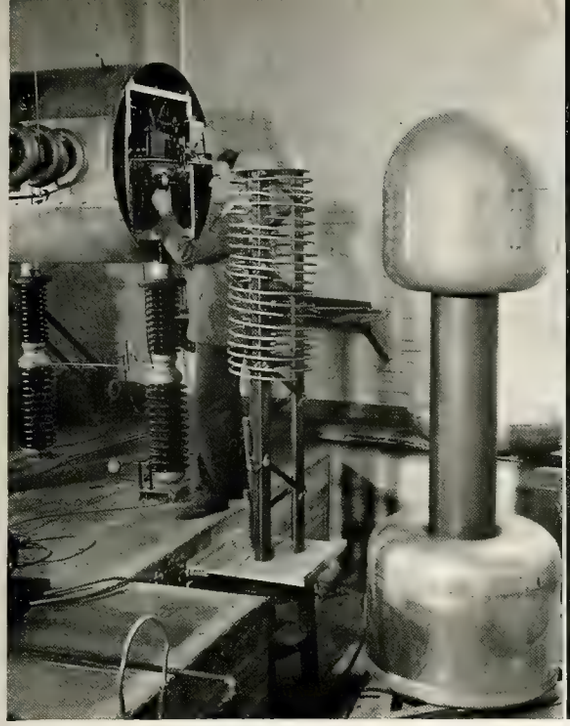

One of the latest developments in the study of nuclear forces is the neutron generator. Eight-hundred-thousand volts are produced in the Van de Graaff machine at the right. Dr. Schreiber is making adjustments at the arc end of the discharge tube.

A minitrack testing machine is used by the Civil Engineering Department to test the stability of various materials used in road construction. L. D. Graves is shown operating this modern device in the research laboratory.

In one of the greenhouses of the Horticul ture Department, M. E. Overbeck is seen ex amining one of the stock plants, a particula type of plant grown in synthetic soil consistin of roots and fibers in special nutrient solution

RESEARCH

The fact that different solutions boil at different temperatures is used to separate liquids in a fractionating column. Fred Hoover, an instructor in the Chemistry Department, checks some of the data from the experiment.

Because handedness is associated with speech defects, the Speech Clinic has series of tests to determine the correct handedness for the students. Mr. James Maddox is administering one of these tests to two students of the Speech Clinic.

One of the numerous experiments conducte by the Chemistry Department is a corrosiv test of whiskey on metal coating in a constan temperature bath. F. E. Bowman is show in a laboratory operating such a test.

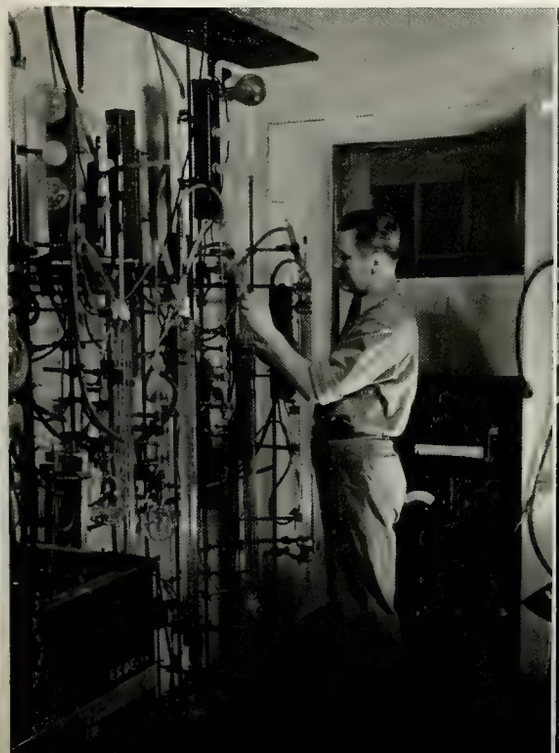

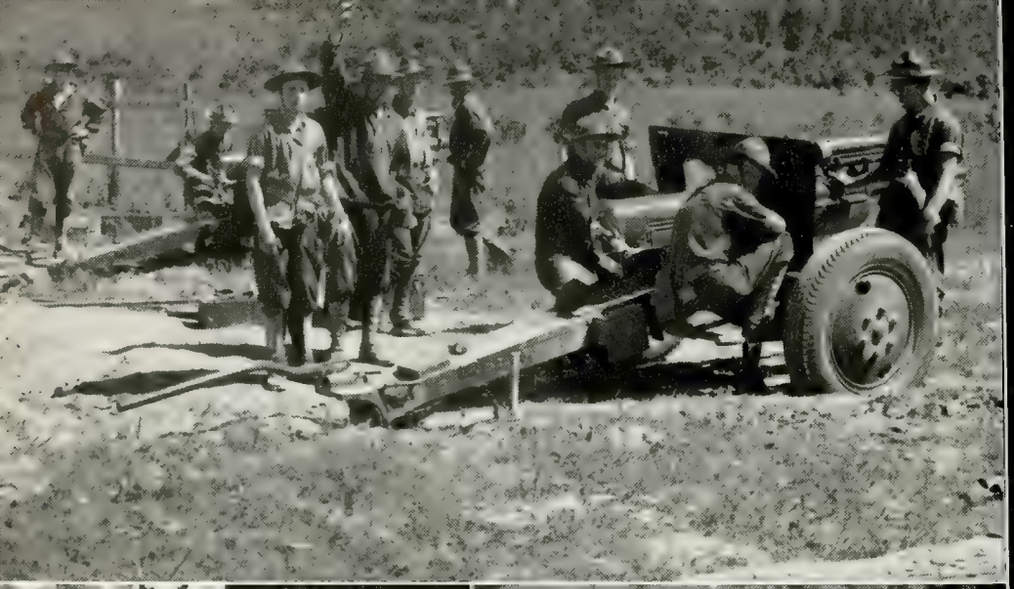

R.O.T.C. CAMP

Holding the rank of private in a regular field artillery battery, junior and senior students in the Purdue R.O.T.C. enroll each summer for six weeks at Fort Knox, Kentucky. The army post, located about thirty-five miles southeast of Louisville, is one of the largest in the United States, and here the men experience all phases of army life. The "rookies" from Purdue have an opportunity to try everything the camp offers—everything from kitchen patrol to actual gunnery.

Each day starts promptly at 5:30 with reveille, by far the most unwelcome call at the post. The morning classes are given over to firing practice in the field as well as the mapping reconaissance necessary for battery fire. The routine afternoon instruction in artillery administration is interrupted by a recreation period, and the recall and taps are a welcome sound to these unexperienced doughboys. Practical experience in transporting troops under military discipline is offered on a twenty mile road trip to Mammoth Cave, and the privates learn what it is to be "on the march".

Having added the practical to the theoretical, the advanced military students are now eligible for a commission as a reserve officer in the United States Army.

CIVIL CAMP

Final exams marked the completion of a year's hard work for most Purdue students, but for the two girls and seventy boys who attended Ross Camp work was just beginning. Located twelve miles north of Lafayette on a tract of land donated by David Ross, the camp has been gradually built by the students themselves. Along with their regular courses in surveying field work, each member of the camp worked a week on the construction gang. Since the founding of the camp in 1927, the students have built roads, a mess hall, barracks to accommodate 150 people, tennis courts, showers, and a large swimming pool. The class work, which offered practical experience, was done in the field.

Although classes took up a greater part of the time, campers did not neglect their recreation. Each instructor sponsored a softball team, and at the close of the tournament an all-star team was selected. Pool and ping-pong tournaments were also held, but the swimming pool and the tennis courts proved to be the favorite recreational spots.

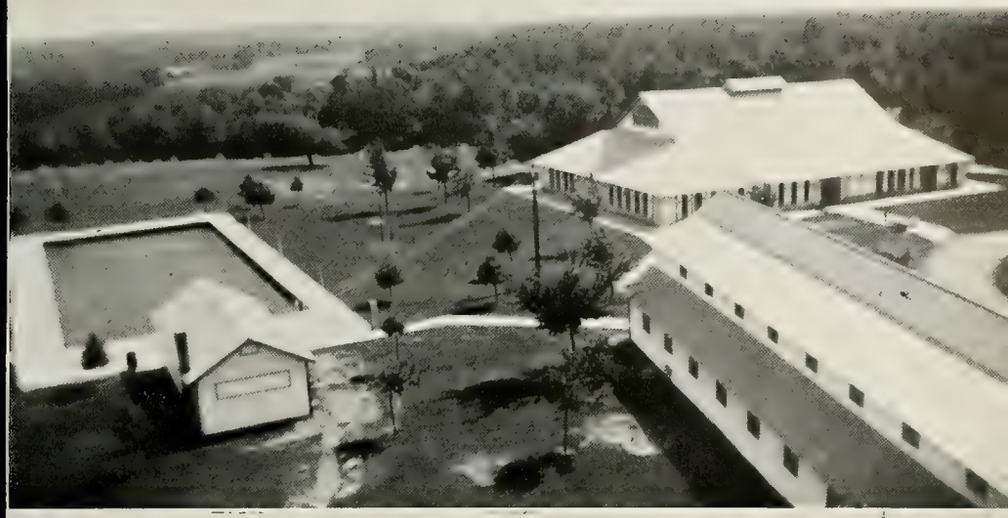

FORESTRY CAMP

Over twelve thousand acres of Clark County's thickest woodland afford the ideal classroom for approximately thirty-five forestry students each summer in an eight-week period of laboratory and classroom study. Professor C. G. Geltz, director of the camp, has planned a balanced schedule of school work and recreation so that each student has time to enjoy outdoor activities.

During these eight weeks the foresters are occupied with surveying, the study of tree and plant life, and camp maintenance. The students have every opportunity to learn the advantages and disadvantages of proper soil erosion, for the surrounding land provides examples of the worst soil conditions in Indiana. Each year two experienced foresters visit the camp to offer practical knowledge on the problems of forestry technique and soil erosion to the camp tenants.

The foresters see the practical side of their vocation for the first time when they spend a period in the "side-camp". The students forsake the comforts of modern living, pitch their tents, and cook their meals outdoors in true woodsman fashion, at the same time experiencing the daily routine of a seasoned forester. In such a camp practical problems are brought to the student's attention in such a manner that he may fairly accurately weigh his talents against his ambitions.

Summer recreations—golf, swimming, and tennis, mixed with studies—such is the typical Purdue University summer school. The 1,651 students who enrolled in the 1939 summer school had the opportunity of selecting courses which could not be incorporated in regular school schedule. In addition, a few special options were available, the most novel being wood carving, in which the instructor was a full-blooded Indian. The courses offered were more intensive, and because of fewer distractions, the average grades were higher than those of the winter session.

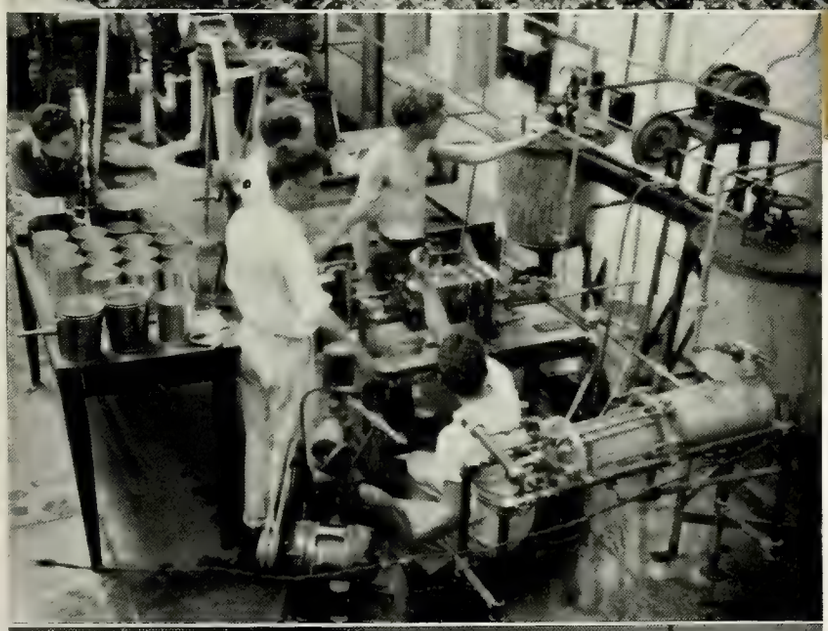

The small centralized body made possible many common interests and outdoor activities in which there was commendable cooperation. The convocation, bi-weekly mixers, outdoor plays, mixed sports, songfests, and a picnic at Ross Camp, provided entertainment for even the most indifferent student. The climax of the social life of Purdue's summer session was the Summer Prom which featured Jack Teagarden and his orchestra.

Several important short courses and conferences, which were not included in the regular school schedule, were conducted during the summer. Education touched a new field with the organization of a training school for house mothers, which proved a practical success with its enrollment of nearly 100 women from many well known universities. The largest conference of the summer, the Educational Leaders Clinic, was attended by approximately 500 of the nation's leading educators.

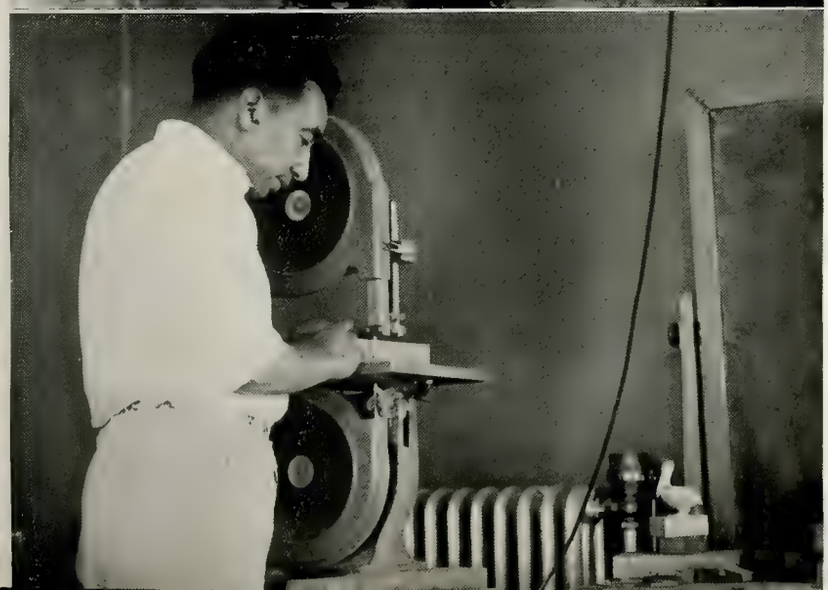

Second row: Thompson Reiley Hurst Burns Lyles Hobbs Norquest Bowman Heidbreder Bates Perrin Butterfield Cooper Aull

First row: Hart Whiteside Brown Reuther Newberry Voelkel McDaniels Gregory McCrory Babcock Ostrander Gould Schickler Matthews

MILITARY

Traditionally, the Military Ball opened the formal social season on November 10. Arrangements for the dance were the responsibility of the Military Ball Committee. Preceding the Ball, the fourteen committee members and their dates attended a banquet given in honor of the occasion. Presentation of miniature sabers as favors was in keeping with the martial theme.

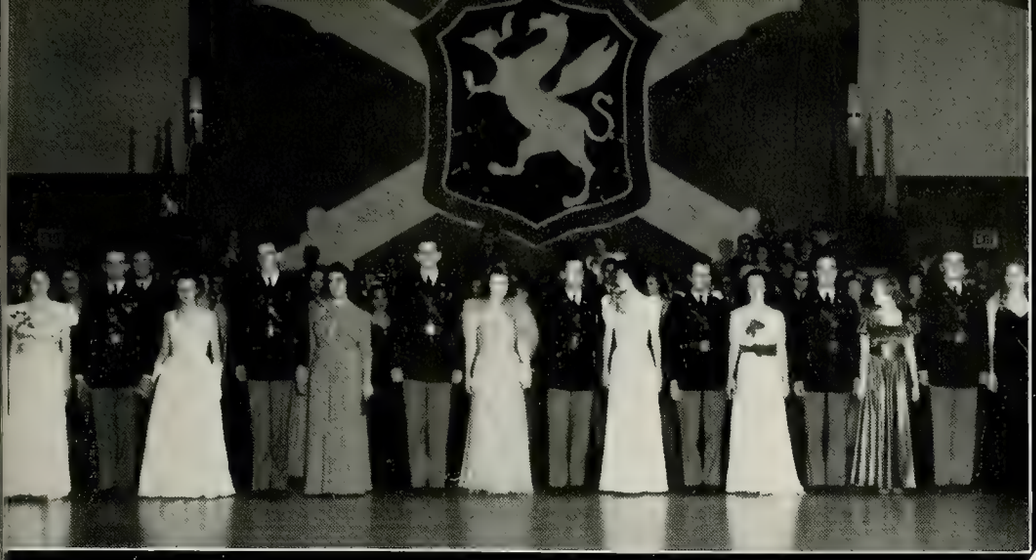

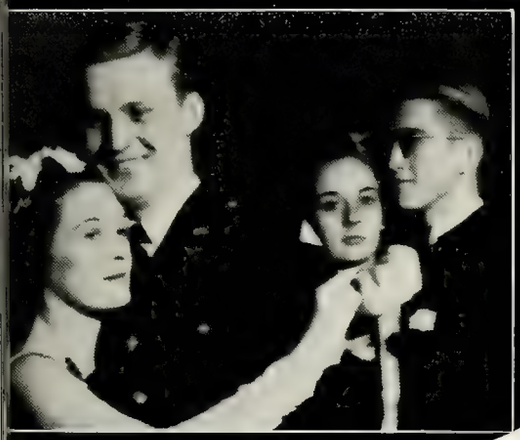

Scabbard and Blade Pledges

BALL

Couples passing between lines of silken guidons representing batteries of the Purdue Field Artillery entered the Union ballroom to dance to the music of Joe Sanders' band which played for the 1939 Military Ball. Colored lights streamed across the ceiling and danced on the backdrop, a silhouette in black and gold of the Purdue Field Artillery insignia on a brace of cannon. Hammered bronze programs also bearing the artillery insignia were in keeping with the military theme.

Bill Carlson and his "band of a million thrills" entertained in the cafeteria for dancers who found the ballroom too crowded. The program for the evening included the traditional grand march and the announcement and recognition of thirty-six Scabbard and Blade pledges.

INTER-FRATERNITY BALL

The "bolero rhythm" of Little Jack Little's orchestra filled the South Union Ballroom the Friday night of the Interfraternity President's Ball. This dance proved to be one of the highlights of the season for the Greek-letter men and their dates.

As the dancers entered the ballroom, the lights from the thirty-five fraternity insignia hung decoratively around the ballroom, illuminating the room. Old English lettering upon a huge black and white backdrop completed the simple elegance of the decorations. Each couple received a black leather program with the gold seal of Purdue University embossed on the cover.

Second row: Ross Hart Catterall Fishburn Stapleton Viehe Linderman

First row: Martin Robb Zwierlein Makielski Roderick Sexton Sietsma

PAN-HELLENIC BALL

Although it was a bit confusing to the men to find the coeds making the dates and handling the cash aspect of the situation, the 1940 Pan-Hellenic Ball, annual bid dance of the Greek-letter women, was a gay success. To maintain their reputation of doing things in a distinctive manner, the eight sororities had white leather programs on which gold torches and the Greek letters of each organization were engraved. The motif was repeated on the band fronts which propped music for the music-makers of Bob Zurke, "Old Tomcat of the Keys". The Leap Year invitation, "Come to the dance", was extended to all by a backdrop glittering with silver stars and showing in silhouette a dancing couple costumed according to a mode past.

Second row: Smith Pickart Schmitt Hettema Baugh Reeves

First row: Milea Black Holden Carr Lang Bennett

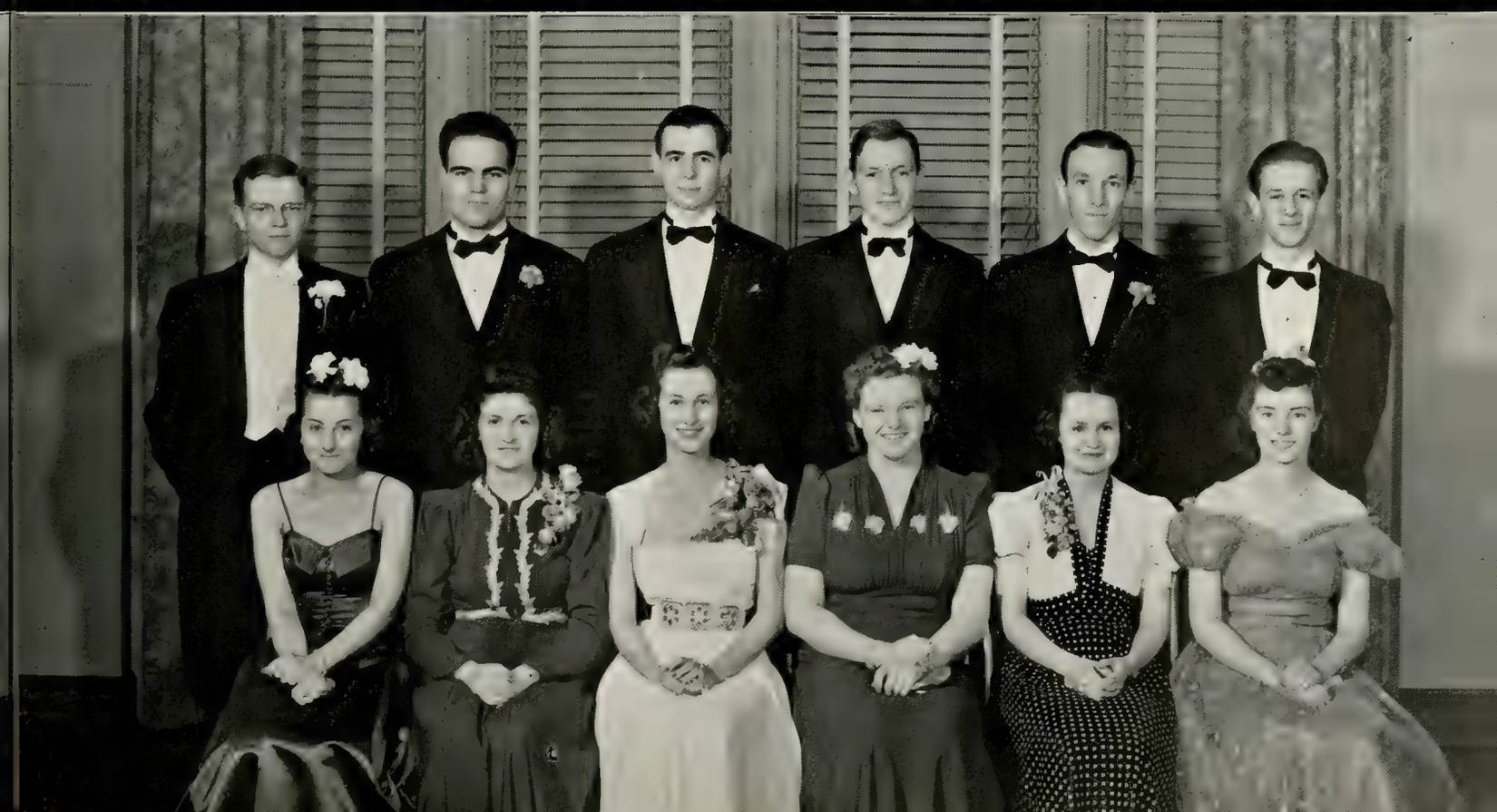

SOPHOMORE

Laramore McDaniel Dibos Adamson Brock
Spry Sieb Bemis Hans Marvel

At the stroke of eleven, the sophomores formed in the grand march which was led by the Skull and Crescent members with Cotillion chairman Douglas McDaniel and Dorothy Sieb at their head. The grand march ended with the participants facing the orchestra, behind which hung the gaily painted backdrop. The backdrop presented the theme of the dance with a large golden crescent surmounted by a golden skull which blinked its green eyes at the dancers.

COTILLION

The Class of 1942, represented by Skull and Crescent, presented its first formal social event on the night of March 15. Four-hundred and fifty couples delighted in the modernly styled rhythm of Pinky "Object of My Affections" Tomlin and his orchestra.

Virginia Diehl and Chuck Brandt, who were chosen as the typical sophomore couple on the Purdue campus, were presented along with a typical couple from the University of Michigan. They were the honored guests of the evening and were awarded prizes as souvenirs of the occasion. The new pledges of Skull and Crescent were presented at that time.

1940 JUNIOR PROM

PROM QUEEN
RUTH BENNETT

The year's most eagerly-awaited dance, the center of Spring's attractions, the Junior Prom, of course, was presided over by George Hall, smooth, sophisticated, and Dolly Dawn, smooth . . . Dolly also has a charming voice.

Juniors and seniors with their dates were able to dance to his music till dawn, and occasionally took time out to do so. During intermissions, the herds of fraternity and sorority members congregated in booths arranged throughout the lobby just to exchange "did you knows?". This put everyone on an equal footing.

Second row: Heiple Ourand Van Horn

First row: Post Frey Royce Kegerreis

Held on April 19, the dance marked the close of the winter formal season. A mirrored globe reflected colored lights into decorative patterns over the dancers; as a background for this miniature world, stars of various hue flickered on a light blue drape. Mother Nature helpfully furnished the full moon. Modernistic treatment of the ballroom corners transformed the dance into a world of tomorrow, and this theme was further carried out in the white leather programs embossed with the world and stars. The success of the dance must be credited to the Prom Committee. Of course, we knew they could do it; their display of diplomatic politics in the annual winter election proved their capability and originality.

P

ATHLETICS

ATHLETICS

CONTENTS

NOBLE KIZER
MAJOR COACHES
MINOR COACHES
YELL LEADERS
"P" MEN
S.A.A.
INTRAMURAL DEPARTMENT

The Purdue Fieldhouse seats 8,413 people usually, and 9,100 attended the last Indiana game.

It is possible for every sport in the world to be played under its roof.

The first well-known cheer leader, Dan Hayne, "leads a couple" when he returns.

Our Fieldhouse was copied exactly by Michigan State after they surveyed those of all Big Ten Schools.

Intramural Department provides opportunity for recreation to every boy on campus.

SECTION EDITORS

JIM OGDEN

PEGGY TERSTEGGE

ATHLETIC EXECUTIVES

NOBLE KIZER'S keen interest in Purdue and the achievements of its students is best exemplified by the pictures and newspaper clippings of athletic heroes which adorn the walls of his office. Most striking is a sketch of four helmeted men astride fleet horses charging over seven crouching linesmen. Thus does "Nobe" recall his most thrilling experience—that of playing as one of the "Seven Mules" on the Notre Dame football teams which carried the "Four Horsemen" to everlasting fame.

Appointed head football coach in 1930 and athletic director in 1933, he has guided Purdue into national athletic prominence. In 1936 illness forced him to resign his coaching duties; however he returned to the campus last year, and since then he has striven to keep Purdue in her position of supremacy. Other aims are to give Purdue a complete minor sports program and to encourage the broadcasting of all football and basketball games.

The student body of Purdue is deeply indebted to him for the entertainment features such as band music, ping-pong matches, and tumbling exhibitions which take place between halves of basketball games and other athletic events. Also he has received student recognition for the nationally ranking teams he has scheduled and for the increased number of home contests he has provided.

William "Dutch" Fehring now coaches the aspirants for the three squads in which he attained glory as a Purdue undergraduate. He holds the position of head baseball coach, freshman basketball coach, and assistant football coach.

Often referred to as the "Dean of Big Ten Coaches", Ward "Piggy" Lambert has been associated with Purdue basketball since 1916. A graduate of Wabash College, possessor of an M.A. degree from the University of Minnesota, Lambert coached at Lebanon High School for four years.

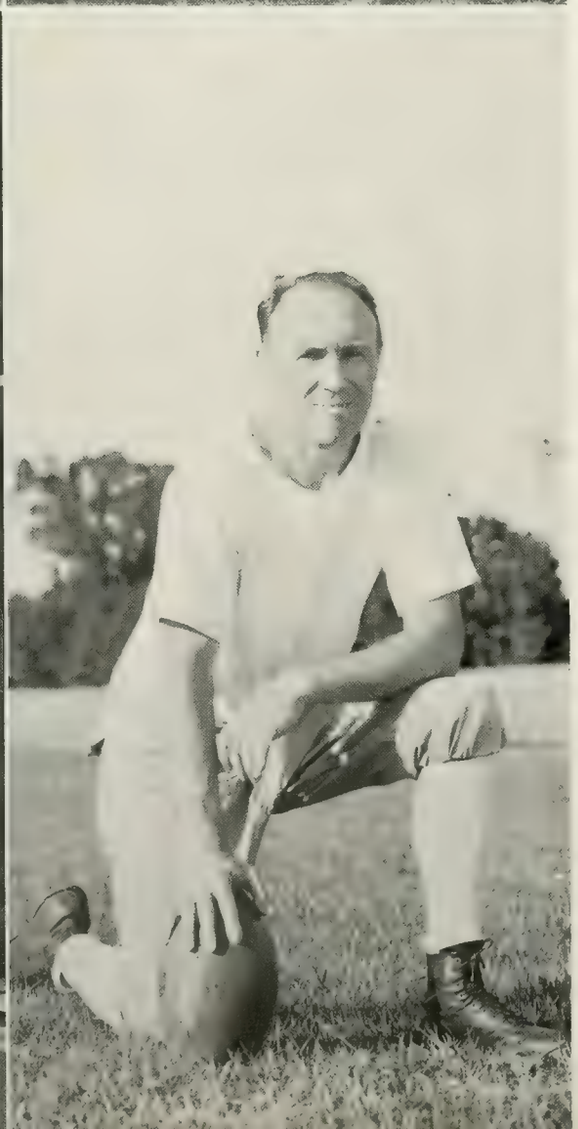

Hermon Phillips came to Purdue in 1937 after coaching at Butler for ten years. He was intercollegiate quarter-mile champion for three years and track captain while an undergraduate at Butler, originator of the Butler Relays, and a member of the 1928 United States Olympic team.

A graduate of Notre Dame in 1916, A. H. "Mal" Elward came to Purdue as end coach in 1927. After coaching at Navy, Grinnell College, and John Carroll College, he was chosen to replace Noble Kizer as head football coach in 1937 and in three seasons has more than proved his ability.

J. MACKEY
Football

M. H. TAUBE
Football

M. L. CLEVETT
Director of Intramural
Athletics, Squash

S. VOINOFF
Freshman Football

C. C. REECK
Wrestling, Freshman
Football

E. W. LaBREE
Tennis

H. E. WILKENING
Freshman Track

E. H. BURNHAM
Freshman Football

R. O. PAPENGUTH
Swimming

H. ALLSPAW
Golf

DUNSHEE

DELMER
ADAMS

WEBER
GOLL

P MEN'S CLUB

Dick Johnson, President

Many athletes have entered and graduated from Purdue University in the years gone by, and they have left behind them brilliant records of athletic achievement. It was not until a few years ago, however, that the "P" Men's Club was organized by Purdue's lettermen.

The club carries on various activities, one of which is the sponsoring of a "Blanket Hop". Each year those attending the dance select a King and Queen for the occasion, and this year Frank Bykowski and Erma Berry filled the positions. A portion of the funds from the dance is used to present senior lettermen with old-gold and black blankets, and the balance is spent in furnishing the club's quarters in the Fieldhouse tower. At the annual banquet given during Gala Week, the senior blankets and certificates of membership are presented, and honorary "P" letters are awarded to alumni and faculty members who have shown an unusual amount of interest in Purdue's athletic program.

Numerous alumni members are ardent supporters of Purdue's athletic teams. To keep them in close contact with the sports activities, a "P" Men's page, with news of both graduate and undergraduate "P" men, appears in each issue of the Purdue **Alumnus.**

1940 P MEN

King and Queen of Blanket Hop

Erma Berry and Frank Bykowski

Ahlvin, M. A.
Alexander, G. E.
Allmon, C. W.
Ancker, C. J.
Aronson, M. S.
Axton, T. P.
Bachman, A. E.
Bailey, R.
Becker, R. C.
Beem, F. A.
Benna, J.
Beretta, F. F.
Blessing, K. E.
Bosse, J. E.
Bremer, H. W.
Britt, W. E.
Brock, J. L.
Brown, J. R.
Brown, J. S.
Byelene, M.
Bykowski, F. P.
Chapman, J. D.
Clevett, M. L.
Combs, L. W.
Cook, E. C.
Correll, K. B.
Danowski, F.
Denzler, J. J.
Detamore, R. J.
DeWitte, L.
Dimond, E. G.
Doherty, G. H.
Donnelly, W. J.
Eberhard, H. E.
Edwards, J. A.
Emmert, J. A.
Fahrner, C. J.
Fant, J. E.
Faut, D. R.
Fegely, W.
Fisher, D. T.
Fisher, L. B.
Foster, D. R.
Freeman, P. D.
Fuente, H. A.
Gaisor, F. E.
Gale, G. N.
Galvin, J. E.
Gaulke, A. V.
Graham, J. U.
Harmsen, A. C.
Harris, T. A.
Haver, T. T.
Hearne, G. W.
Hebbeler, J. A.
Heinrich, H. W.
Hennis, T. E.
Herbert, R. H.
Herschelman, E. C.
Hibbs, R. L.
Hobbs, J. C.
Hoffer, R. A.
Holderman, E. J.
Huston, A. B.
Igney, R. L.
Jarvis, R. W.
Jerell, J. L.
Johnson, L. A.
Johnson, R. K.
Kersey, R. W.
Kettenring, K. N.
Kinyon, W. B.
Kjellberg, C.
Krause, J. F.
Kurtz, J. M.
Lamoureaux, V. W.
Lederer, E. H.
Lehr, R. W.
Liebrecht, P. C.
Linderman, I. E.
Lindsay, W. H.
Logan, H. M.
Lorenz, B. J.
Lucas, H. J.
Luzar, L. J.
McAfee, J. H.
McIlwain, E.
McKenzie, R. I.
McLaughlin, K. C.
Mackey, M.
Mackiewicz, F. T.
Marden, D. S.
Marshall, T. O.
Mauck, W. P.
Melton, L. E. T.
Menke, F. L.
Messmore, J.
Miller, J. H.
Miller, R. H.
Mizisin, J.
Moller, C. G.
Montague, F. H.
Morley, R. M.
Morningstar, A. E.
Munro, R. F.
Neff, W. J.
Neptune, M. D.
Nesbitt, J. R.
Newhall, J. N.
Ogilvie, D.
Papurca, J. H.
Patrick, M. F.
Pence, I. V.
Petry, B. E.
Petty, J.
Post, J. W.
Potter, R. C.
Powell, J. A.
Proudfit, L. E.
Pugh, F. A.
Raebel, A. F.
Rankin, D. W.
Rechenbach, C. H.
Reeves, C. C.
ReuBoiu, R.
Rossi, A. N.
Rossi, I. A.
Rush, J. G.
Safford, D. E.
Schmidt, L. W.
Schriber, P.
Schumacher, H. A.
Shackleton, A. R.
Shields, T. G.
Shulman, G.
Siler, C. A.
Silverman, B.
Simmons, J. L.
Smith, D. B.
Smith, R. L.
Smithson, F. A.
Soloff, I.
Sprowl, F. H.
Stamm, M. L.
Stephenson, R. L.
Stevens, W. C.
Suneson, T. J.
Swarts, N. R.
Thom, A. N.
Thursby, S. J.
Timperman, H. F.
Toth, J.
Turon, I. J.
Tuxworth, F. C.
Tykocki, T. A.
Utter, D. D.
Vernon, J.
Verplank, C. J.
Vollmer, F. W.
Vyverberg, R. J.
Walkey, J. A.
Wargo, R. A.
Warner, H. E.
Weber, F. J.
Weitzel, R. J.
Weldy, S. D.
Welsch, J. L.
Wente, R. J.
Wheeler, C. P.
White, J. W.
White, R. D.
White, W. M.
Willey, N. B.
Winchell, F. J.
Winchell, J. H.
Witsman, F. G.
Witt, R. P.
Yeager, D. L.
Yeager, E. L.
Young, H.

S. A. A.

In order that the student body and the athletic department might keep an eye on each other, the Student Athletic Association was formed. Each year in a popular election the students select two juniors who act as vice-presidents during the current year and as president and secretary-treasurer the following year.

Upon the recommendations of the coaches S.A.A. makes all the awards of letters and numerals to the varsity and freshmen teams. Management of the ushers during football and basketball seasons and the entertainment between halves of basketball games are also part of the program of this organization. In the last two years a managers' club has been organized to keep the managers busy the whole year and to formulate rules for their selection.

The latest project of S.A.A. is an attempt to raise several minor sports to the status of major sports.

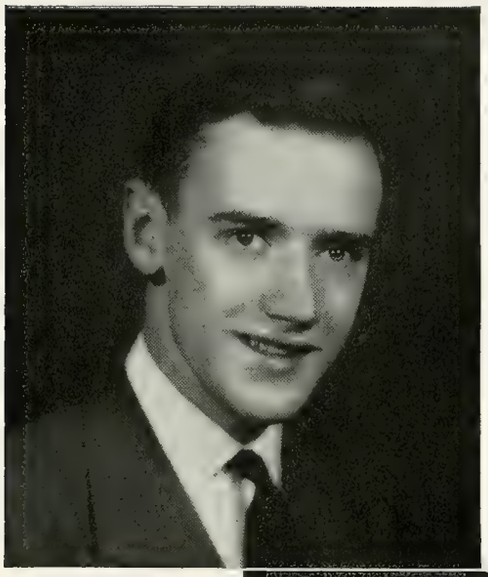

H. Frazee

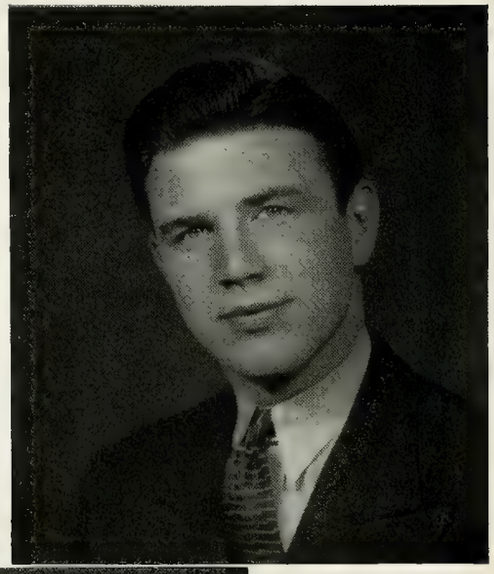

R. A. Stapleton

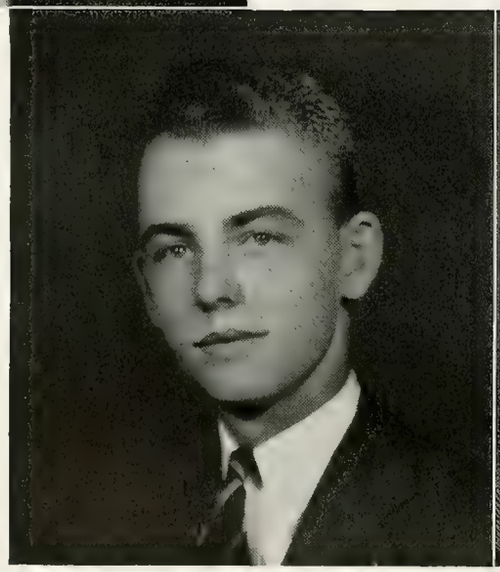

T. C. Noland

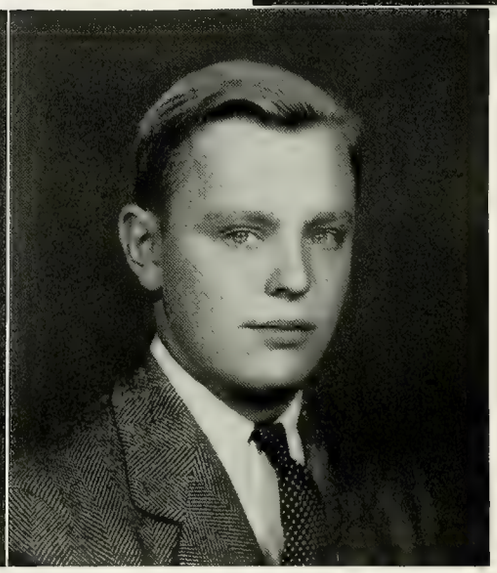

W. F. Taylor

INTRAMURAL SPORTS

Director of the intramural department is Professor M. L. Clevett, whose duty it is to see that all athletic equipment owned by the University is kept in good condition and to introduce new sports whenever possible. The most recent addition which can be accredited to his influence is the new eighteen-hole golf course west of the Cary Halls.

For the past six years the intramural department has been fortunate to have efficient, genial Mary Leadbetter as the guiding power who makes out all intramural sports schedules and keeps all records of events. Working under her are three groups of student intramural managers representing the fraternities, Cary Halls, and the various wards.

CONTENTS

FOOTBALL
BASKETBALL
TRACK
BASEBALL

Purdue basketball squads have an unequalled conference record of having won six undisputed championships and tied for the honor seven times.

The Boilermaker baseball contingent was fortunate in having Lew Fonseca, former American League manager, work out with them before the regular season.

Purdue has scheduled an exhibition game with the Pittsburgh Pirates for the last two years as a season opener.

First home football game provides occasion for the SENIORS to "strut their stuff" in traditional "cords and derbies".

Next year the basketball floor will be placed north and south in order to increase the seating capacity of the room.

SECTION EDITORS

JIM OGDEN

PEGGY TERSTEGGE

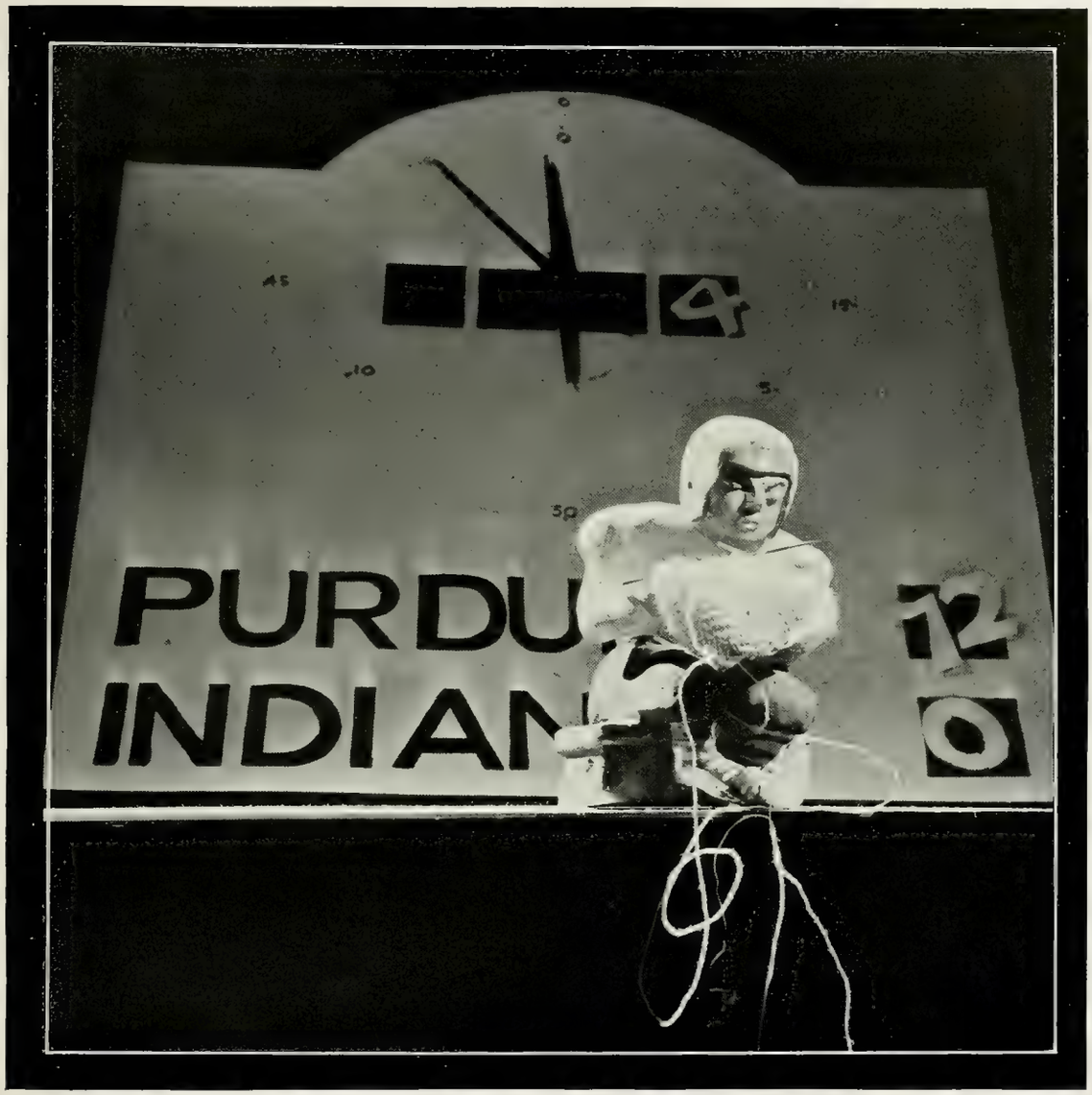

MAJOR SPORTS

FOOTBALL

Fourth row: Powell Danowski Correll Logan Sprowl Kjellberg Benna I. Rossi Pirnat Smith Kersey Harmsen Wheeler Schumacher McIlwain Lindsay Rush Combs
Third row: Elward, Coach Voinoff, Coach Hobbs Byelene Kinyon Clark Doherty Shanhause Silverman A. Rossi J. R. Brown Axton Miller D. Yeager Detamore Mackey, Coach Taube, Coach Fehring, Coach
Second row: Martin, Mgr. Melton Petty Krause Potter Petry Welsh J. S. Brown Lehr Britt D. Johnson L. Johnson F. Winchell Shackleton Galvin J. Winchell Butterfield, Mgr.
First row: Donnelly E. Yeager Bykowski Vyverberg Stevenson Mackiewicz Brock Aronson DeWitte Montague Morningstar Liebrecht Hennis Rankin

With a brief look back it can easily be seen that the Boilermakers definitely held their own during this season's tough encounters. In a total of eight games they chalked up three victories against redoubtable opposing teams: Minnesota, Northwestern, and Indiana. The Purdue boys played two of their eight conflicts to a breath-taking tie—play for play, blow for blow, with the gridiron elevens of Minnesota and Wisconsin. Even in their three gallant losses the team won genuine respect and admiration. The Fighting Irish, Santa Clara's Bronchos, and the Hawkeyes of Iowa carried away a true esteem of the Boilermakers' spirit and ability.

In the first battle of the season the Boilermaker linesmen started the brilliant playing which continued throughout their schedule, holding the Irish to an unexpectedly low score of 3-0.

Rankin and Byelene were outstanding with their accomplishments in all contests. In the Minnesota tussle Montague finished up the game with a conversion, just as he did in the Northwestern, Wisconsin, and Indiana games.

The trek to the coast to challenge the Bronchos of Santa Clara was the first of its kind in Purdue football history. The players were at a disadvantage because of the tiring trip, but this was not obvious in their playing.

The high point of the season was the 7-6 victory over Indiana. Each encounter between these two rivals may be marked down as a classic. In no other game do spirit and enthusiasm run so high. DeWitte and Brown cleared the way down the field for the Boilermaker touchdown in this year's struggle, and Montague's kick made the extra point that clinched the game.

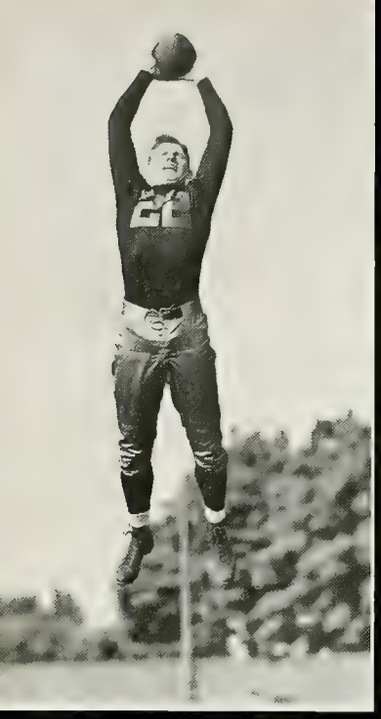

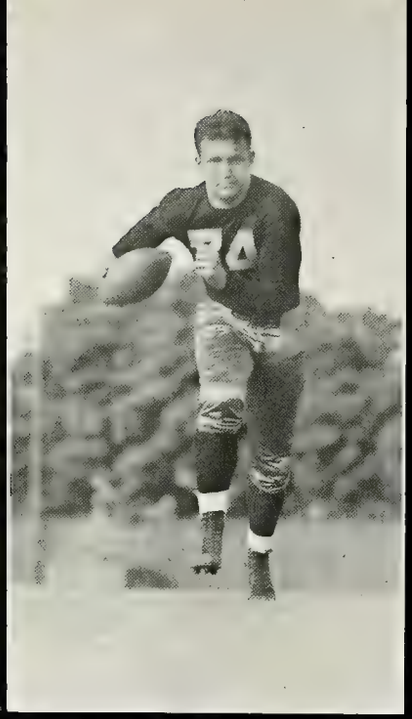

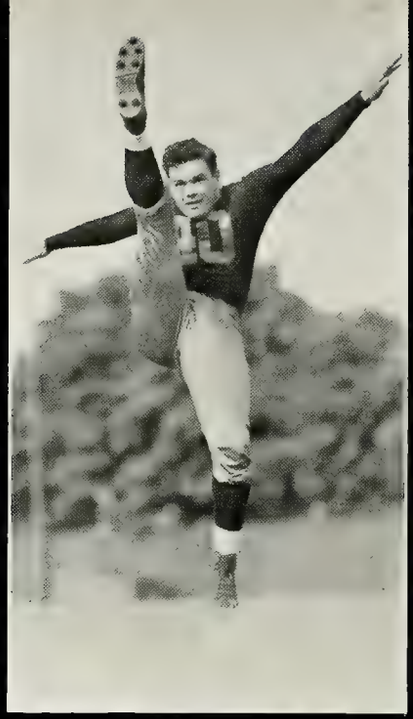

RANKIN WINCHELL, F. BROCK BUTTERFIELD, SR. MGR.

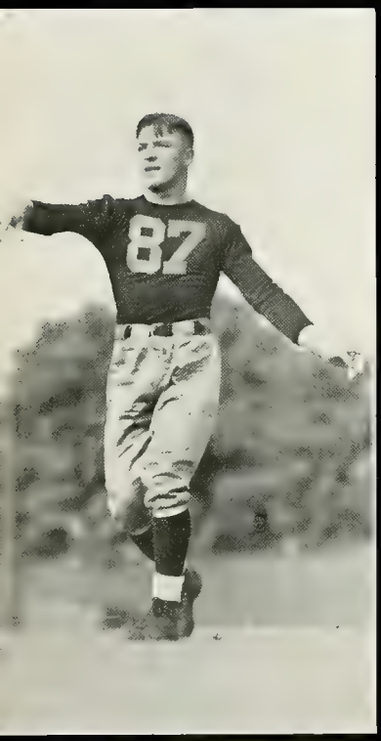

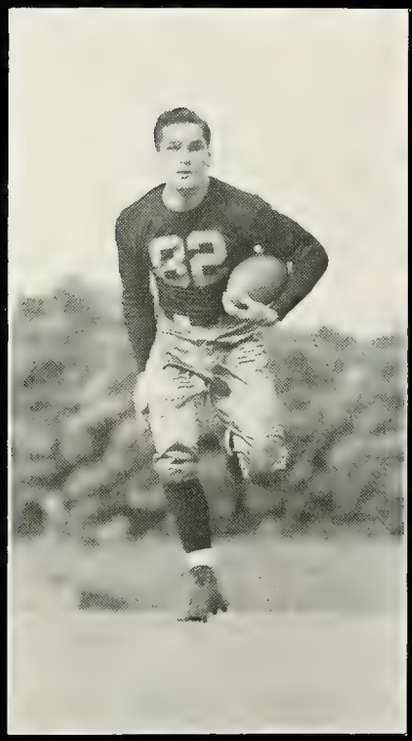

Sept. 30—at South Bend
Purdue 0 Notre Dame

Oct. 14—at Minneapolis
HENNIS Purdue 13 Minnesota

Oct. 21—at Lafayette
PETTY Purdue 20 Michigan State

Oct. 28—at San Francisco
Purdue 6 Santa Clara

BROWN WELSH BYELENE COLQUHOUN, JR. MGR.

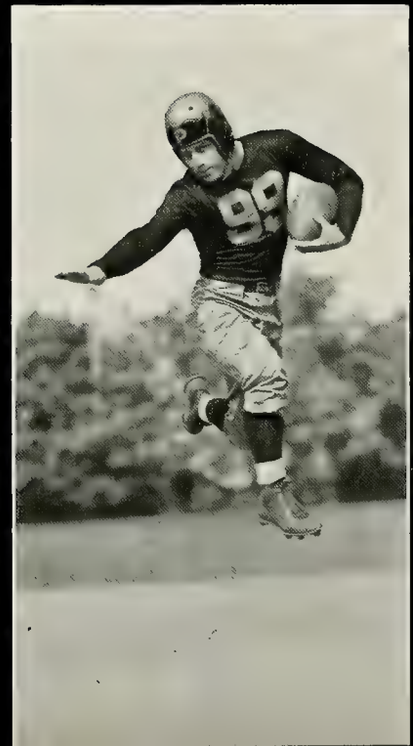

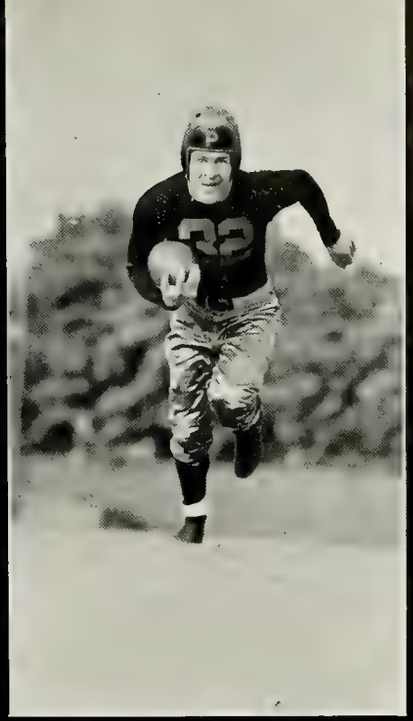

MARTIN, JR. MGR. VYVERBERG DeWITTE KERSEY

Nov. 4—at Lafayette
Purdue 0 Iowa 4

Nov. 11—at Evanston
Purdue 3 Northwestern 0

Nov. 18—at Madison
Purdue 7 Wisconsin 7

Nov. 25—at Bloomington
Purdue 7 Indiana 6

LIEBRECHT

MONTAGUE

GETTERING, JR. MGR. SPROWL GALVIN SHACKLETON

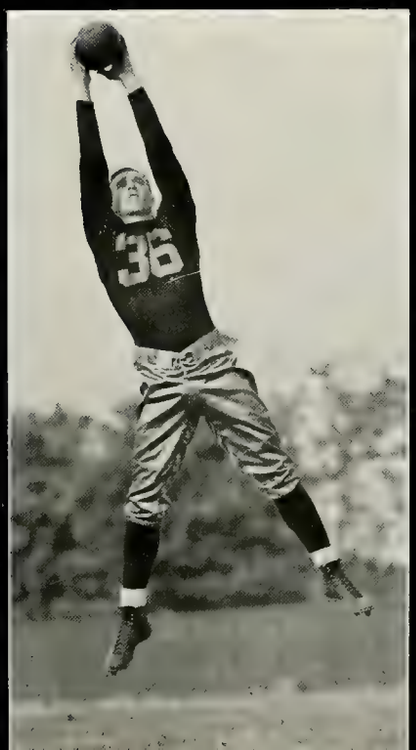

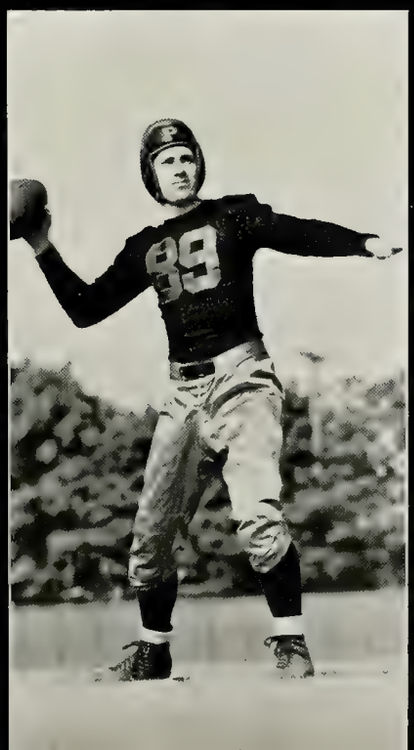

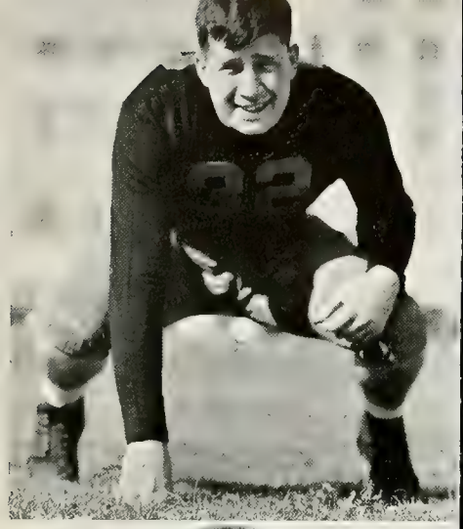

Krause

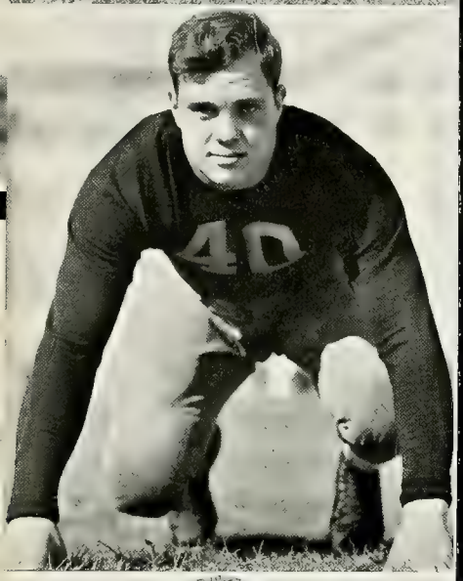

Verplank

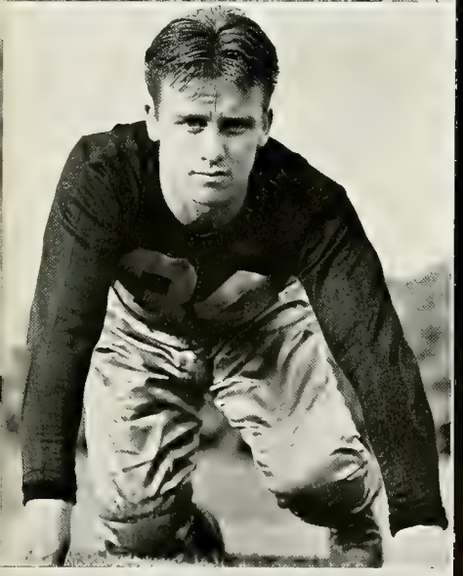

Winchell, J.

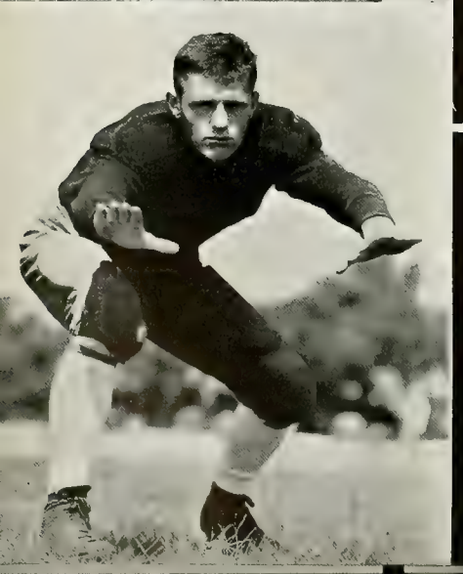

Lehr

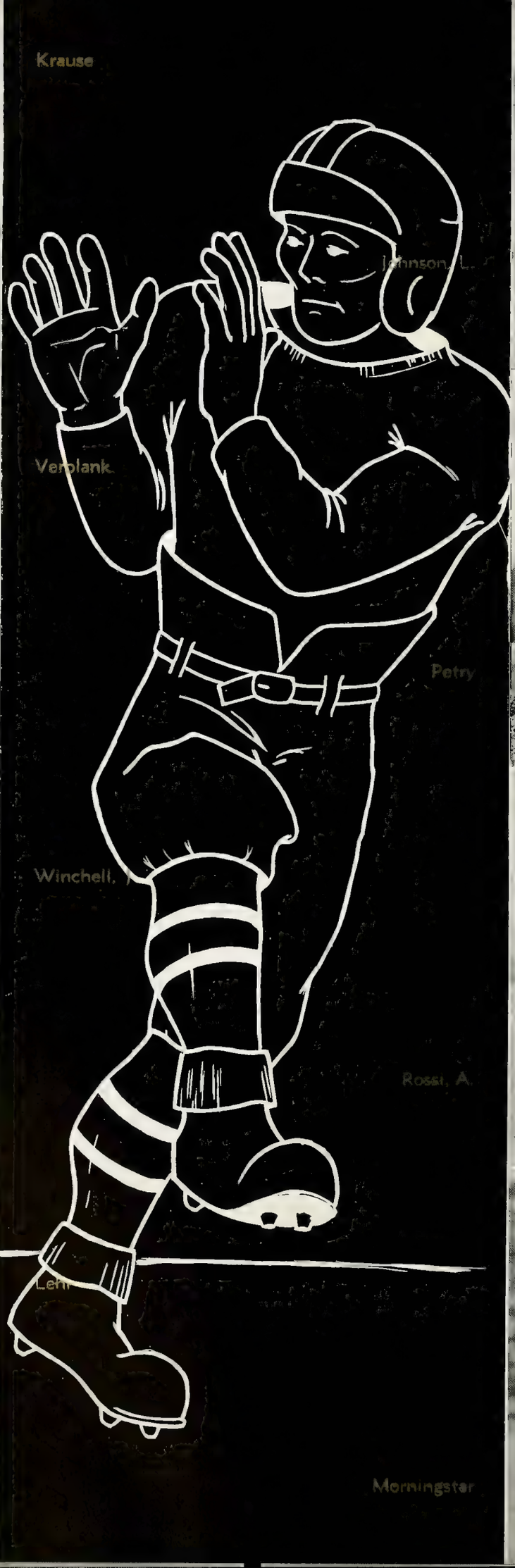

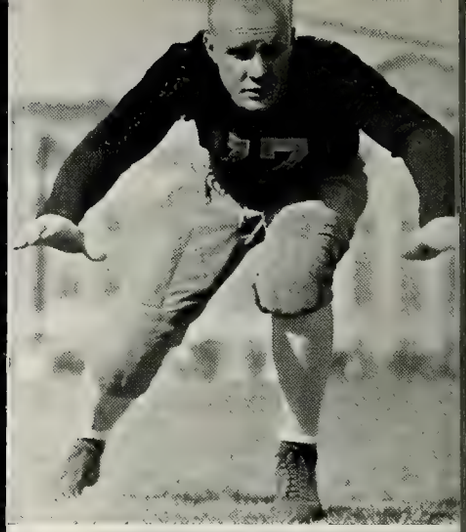

Johnson, L.

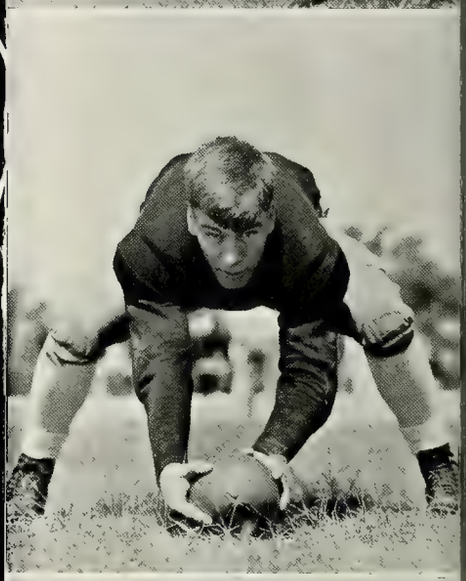

Petry

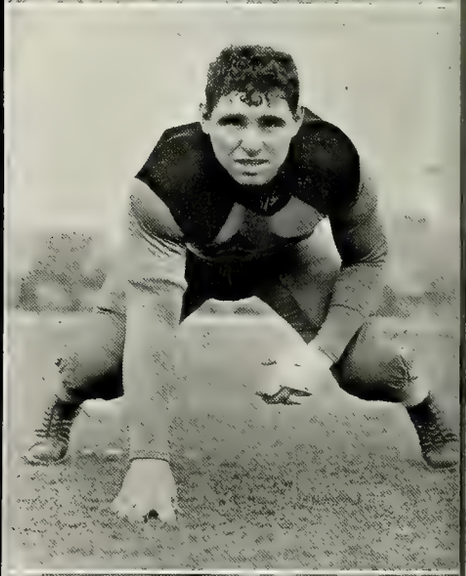

Rossi, A.

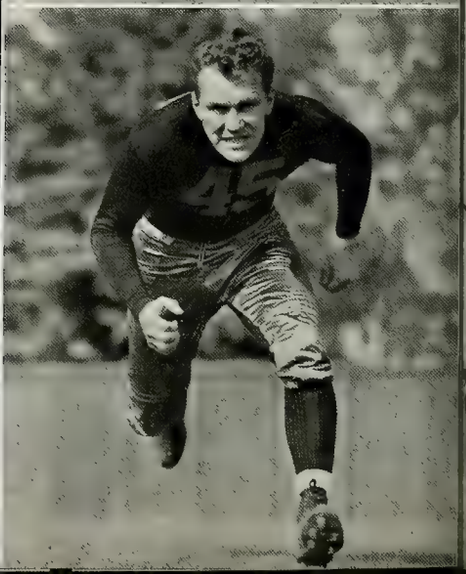

Morningstar

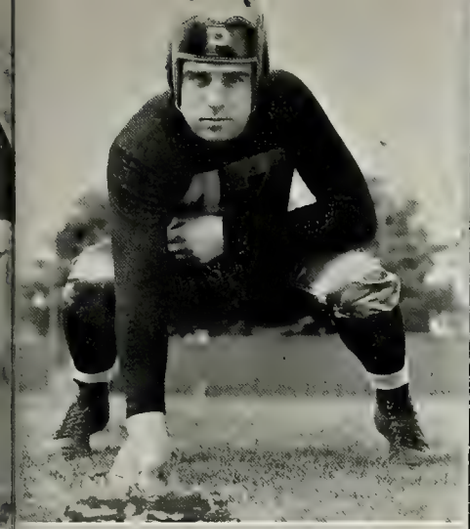

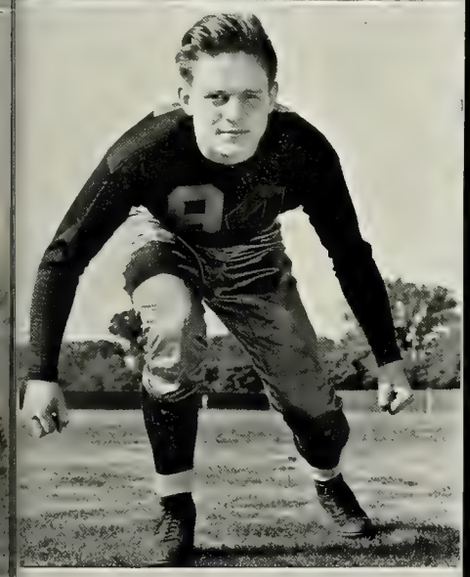

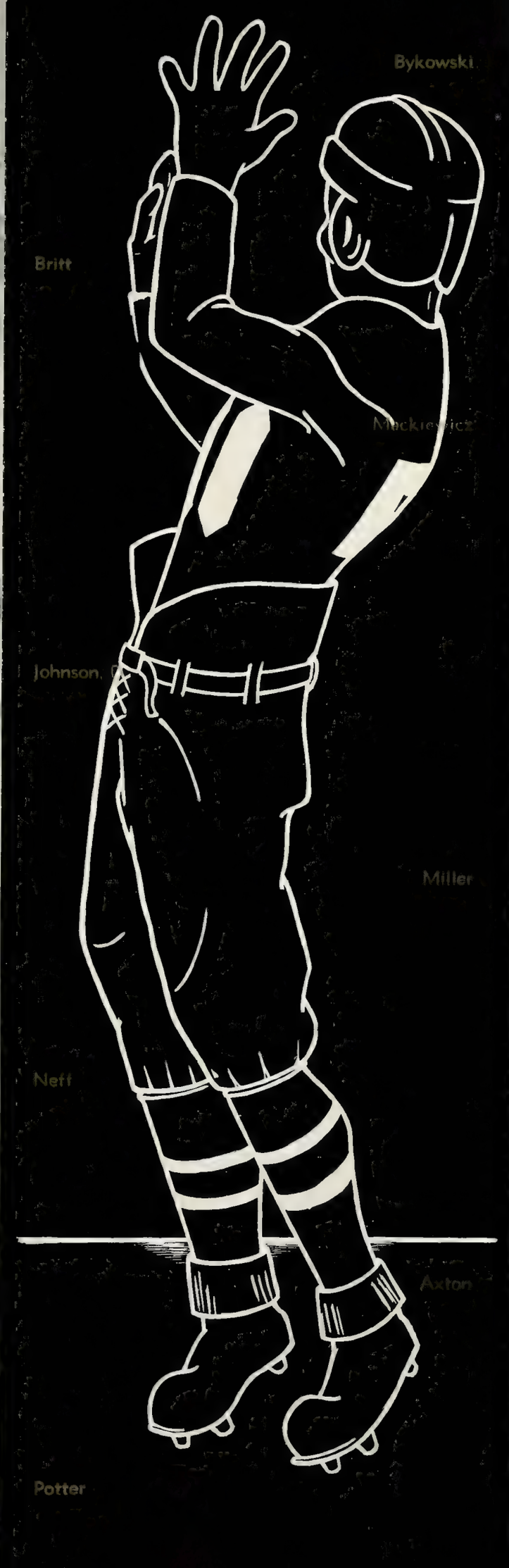
Bykowski
Britt
Mackiewicz
Johnson, R.
Miller
Neff
Axton
Potter

Showing a stubborn defense in an excellent opening-game form, the Boilermakers held a highly favored Notre Dame team to an unimposing score of 3-0. Before a crowd of 40,000 fans the teams played to a near stand still during the first half. Leon DeWitte, backing up the line, and Dave Rankin, "Augie" Morningstar, Dick Johnson, and Frank Bykowski in the forward wall consistently broke up the execution of Notre Dame's passes and running plays.

Midway in the third quarter the Irish unleashed a running attack that took them to the Boilermaker's four-yard line. On the fourth down with one yard to go Johnny Kelleher stepped back and arched a place-kick over the cross bar to score the winning points.

Late in the fourth quarter Mike Byelene bolted straight through center, heading for touchdown territory; however Piepul, Notre Dame fullback, managed to grab Mike's ankle, dropping him on Purdue's forty-yard line. Neither team made a serious scoring threat during the remaining minutes of the game.

Minnesota's Golden Gopher power house presented a powerful attack to Purdue's Boilermakers in the annual struggle for supremacy and the title of Big Ten Champions. Showing great improvement since the first game with Notre Dame, the Boilermaker eleven held the Northwoodsmen to an even score of 13-13 and upset predictions of a total loss, with Dave Rankin, Johnny Galvin, and Mike Byelene showing brilliant offensive playing behind the punting of Lou Brock. Minnesota got off to a swift start and drove the ball over for the first touchdown in the first quarter. Later in the same period the Gold and Black team took their turn in making a touchdown, after which the Gophers repeated the action. With only five minutes of playing time left, Byelene, who had been turned back twice on a march to the goal, romped forty-five yards for another Purdue tally, and Fred Montague booted the extra point for a final score of 13-13.

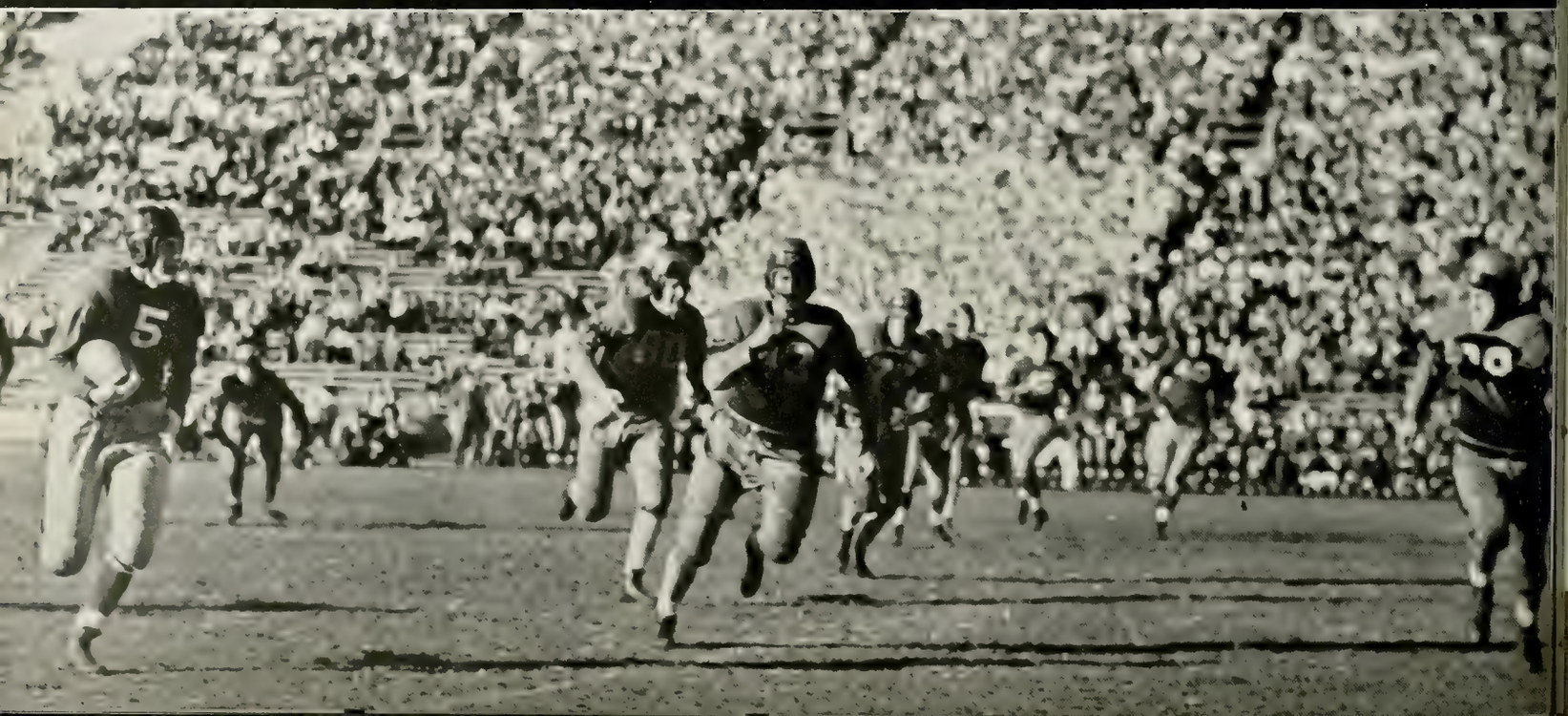

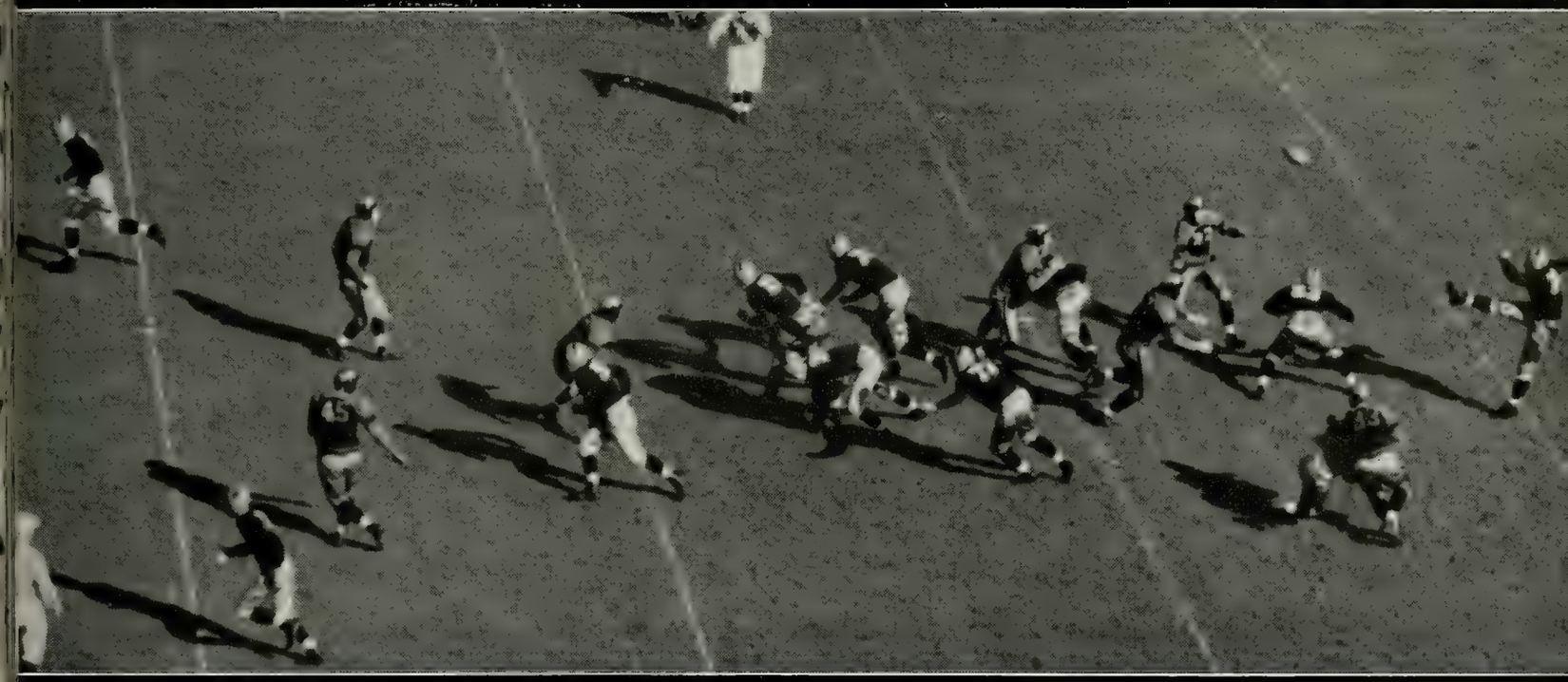

Presenting a bewildering assortment of aerial and ground plays to Coach Charley W. Bachman's Michigan State football team, the Boilermaker machine shifted into second gear in the waning moments of the first half and moved into high in the last half to win the opening home game at Ross-Ade Stadium on October 21 by a score of 20-7. Crippled by many injuries to members of the squad, the Boilermaker team was slow in starting, showing little of the prowess exhibited in the Notre Dame and Minnesota games. Late in the first half after a long pass from Mike Byelene to Dave Rankin, Allen Shackleton entered the game to call an end-around play which sent Rankin around right end for the first touchdown. Immediately the traditional senior derbies darkened the sky. After the extra point was kicked, Rankin and Byelene, still playing their sparkling style of football, each crossed the goal. The Spartans scored their only touchdown and added the extra point late in the fourth period.

For the first time in Purdue football history, a Boilermaker eleven invaded a West Coast gridiron. Undaunted by a tiresome train trip of two days and three nights, forty-two select players accepted the hospitality of the University of Santa Clara and prepared to leave their impression on Pacific Coast football.

Matching their opponents play for play, Purdue finally opened the scoring in the second quarter on a pass from Mike Byelene to Dave Rankin. The Bronchos then romped into Boilermaker territory and succeeded in tying the score. Settling down to some serious football tactics, the two sectional rivals fought gamely through the third period until the ball was worked deep into Purdue territory. A blocked kick and a quick recovery in the last quarter gave the Californians the advantage, and they lost no time in using it. The game ended in a 13-6 victory for the Bronchos who carried with them a feeling of respect for Purdue spirit and football ability.

A capacity Homecoming crowd witnessed the defeat of the Boilermakers at the hands of Iowa University on November 4. For the second consecutive season the Hawkeyes proved their superiority on the football field and spoiled Purdue's chances for another Big Ten victory. Led by their All-American quarter-back, Niles Kinnick, the Iowa team showed unusual ability in running and power plays. Standing to his full height, Kinnick shouted signals clearly audible to the sideline fans and sent his team over for decisive gains. Jack Brown proved invaluable on defense as he intercepted three Iowa passes and completely smothered their usually strong aerial attack. Again and again the Purdue line refused to give when an Iowa score seemed inevitable, but they finally reached their limit. After staving off two magnificent drives by the Hawkeyes, the Boilermakers finally buckled under the pressure and were thrown for two safeties within a short period of time. Neither team was successful in crossing a goal line, and the game ended in a 4-0 victory for the Iowa team.

For three maddening quarters a determined Purdue football team successfully defended its goal line from the powerful onslaught of a giant machine from Northwestern University, and in the dying moments of the game, marched down the gridiron to score the field goal which gave Purdue a 3-0 victory.

In those first three periods burly Wildcat fullback, Don Clawson, had crashed through the Purdue line, and renowned Bill DeCorrevont had rifled astonishingly accurate passes for numerous long gains; within its twenty yard marker, however, the Boilermaker line would stiffen and savagely stop these attacks. At fourth quarter time little Mike Byelene was sent in and his spirit seemed to inspire the whole Purdue aggregation. Mike was immediately off on a twenty-five yard romp, Brown passed to Rankin, and the Boilermakers were on the march. On the three-yard line Purdue backs were halted on three attempts to cross the goal line, but on the fourth down Fred Montague calmly applied his toe to the pigskin which sailed victoriously between the goal posts.

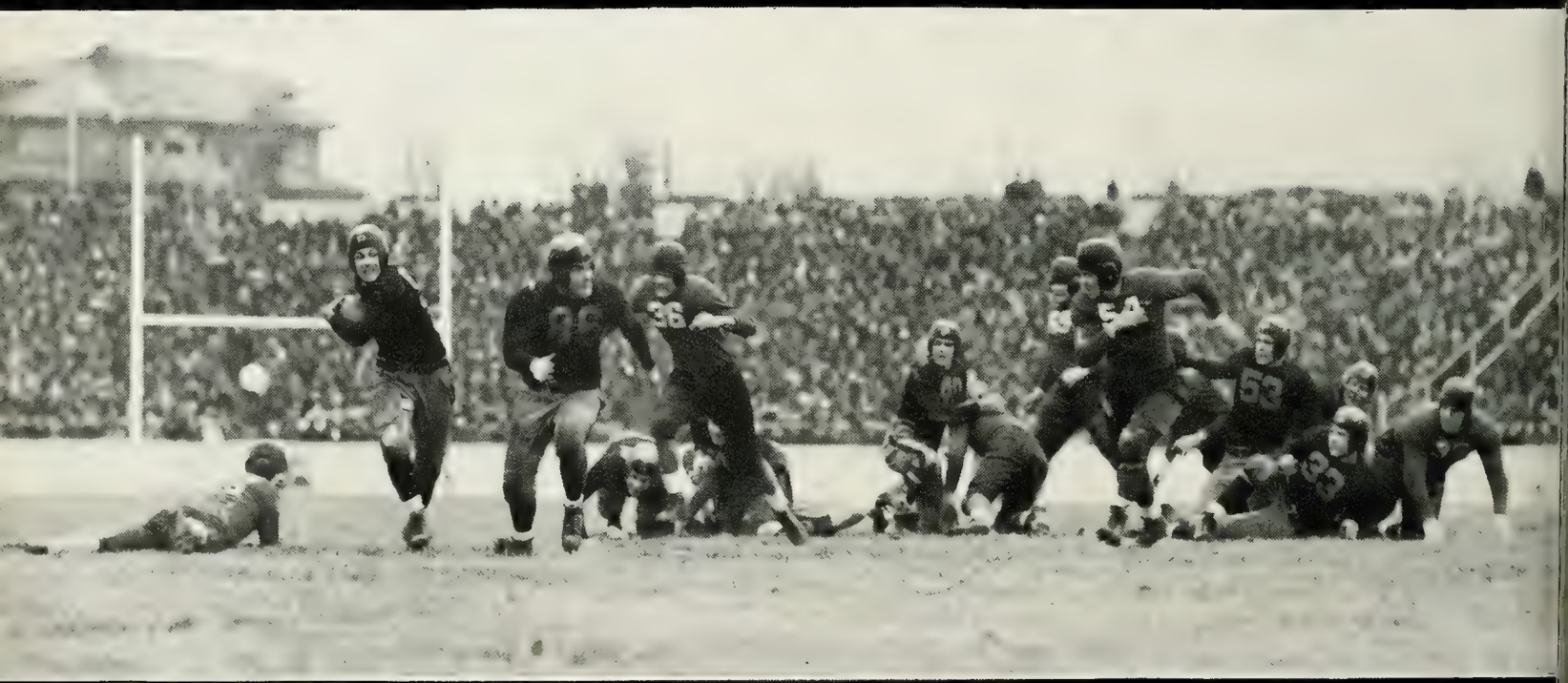

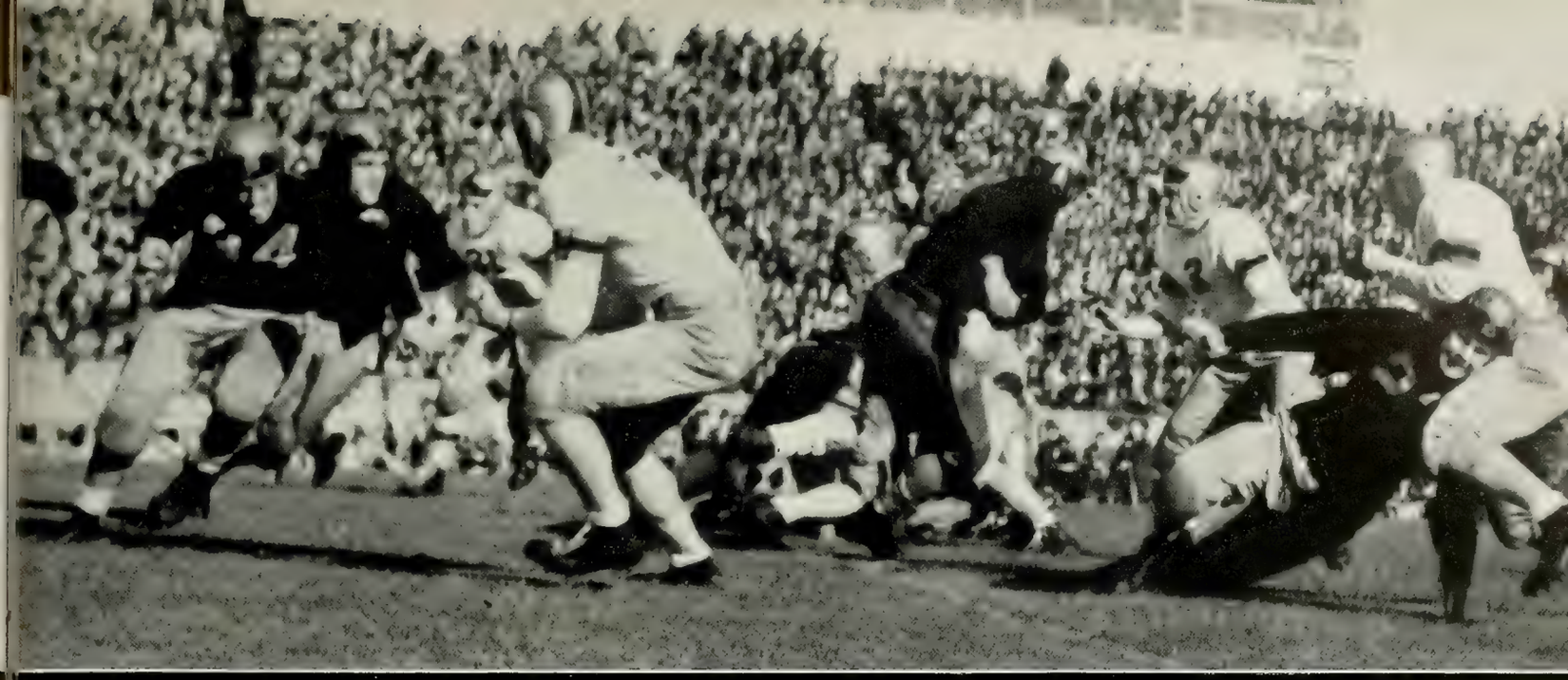

Near the end of the football season Wisconsin homecoming fans saw Purdue tie the Badgers in sixty exciting minutes of play. In the first quarter Wisconsin, in eight plays, scored a touchdown by regaining the ball from a Riveter fumble. Following a place kick, which later proved to be the tying point, the Badgers held the Boilermakers in check the remainder of the first quarter.

From then on Purdue's passes clicked. Although only forty-seven yards were gained in thirty-seven running plays, the gains in passing were another story. Fifteen completions out of twenty-eight attempts resulted in a gain of 182 yards for the Boilermakers. Soon after the Riveters began their touchdown drive in earnest at the beginning of the last quarter, Mike Byelene passed to Lou Brock who fell over the goal line for Purdue's touchdown. Fred Montague made the conversion that tied the game 7-7.

Everything but football was erased from the minds of two great teams and the spectators on November 25, as Indiana met Purdue in the fifteenth Old Oaken Bucket game. Memorial Stadium at Bloomington, upon which the football spotlight of the nation was turned that day, was the scene of the titular battle.

A determined Cream and Crimson team threatened Purdue's goal line in the first period, but scoring action by either side was reserved until the third quarter. Leon DeWitte and Jack Brown then paved the way to the goal line as the Boilermakers fought their way to the one yard stripe, and Lou Brock drove around end for the touchdown. Dependable Fred Montague put his toe to the pigskin for the winning point. The passing of Harold Hursh was responsible for the Hoosiers' touchdown in the last period, but the kick fell short, and Purdue retained a one point lead throughout the remainder of the game. This 7-6 victory gave the Boilermakers the opportunity to hang another "P" on the Old Oaken Bucket.

Fifth row: Henderson Kelly Appel Lewis Calhoun Welz Fryback McCaffry Mingle Hill Powers Applebaum Biedenweg Gantz Snyder VanAken O'Bryan Kalbfleisch Nash Johnson
Fourth row: Karklin Kocon Biberstine Heninger Hartup Berto Gebhardt Shimer Green Schmitt Cary Fijala Nickerson Smith Mullen Armon
Third row: Ingalls Lingeman Burnside Modisett Doyle Rogers Person Lowe Papamanoli Hillenbrand Ruggieri Rettig Ehrlich Harrison Reeck, Coach Burnham, Coach Krause, Coach Ainslie, Coach
Second row: Mihal, Coach Streeter Hardin Eviston Shockley Stich Payne Montana Potenza Leinweber Seely Smerke Spaulding Allegrette Johnson Angemier
First row: Derner Ludwig Britt Bosse Jones Ramsey Ceaser Marks Blair Simpson Brown Richards Stever

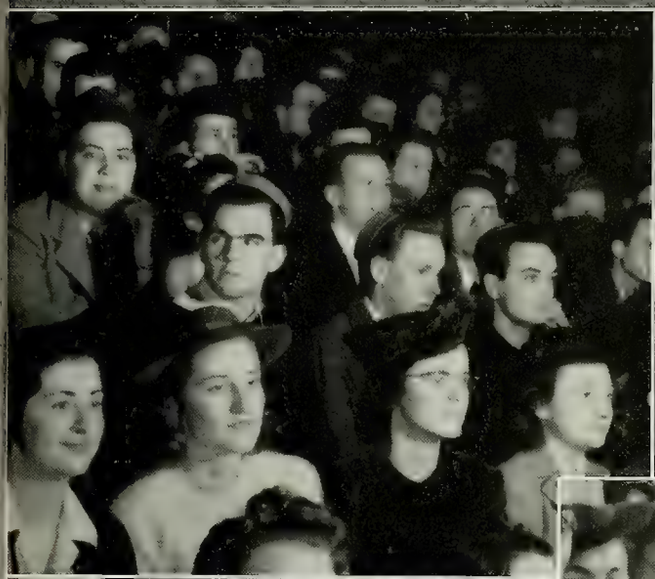

BASKETBALL

Third row: Polk Tierney Herschelman Lorenz Young Droege Stallings Conrad

Second row: Malcolm, Mgr. Mann, Trainer Stamm Richenboch Sprowl Weber Swartz Brinkerhoff Nuetzel Adams Lambert, Coach

First row: Galvin Blanken Caress Korschot Yeager Beretta, Capt. Fisher Chapman Igney Vernon Blemker

With unbounded tenacity, aggressiveness, and decision to win, the Boilermaker basketball contingent headed for Urbana, Illinois, March 4 to do battle with Illinois' Indians in what would be the deciding issue of whether the Old Gold and Black team would win another undisputed Big Ten basketball championship or not.

Defeated the previous Saturday by Indiana's Cream and Crimson team, 51-46, at the Purdue Fieldhouse before a record crowd of 9,145, the Boilermakers only had to defeat the Illini in the final game of the season in order to garner the title. However a loss would send the Riveters into a two-way tie with either Indiana or Ohio State for blue honors, either team having a mathematical chance of winning the pennant. On February 26, with a 50-29 victory over Iowa's Hawkeyes, "Piggy" Lambert's boys had assured themselves of at least a share of the crown.

Simultaneously with Purdue's playing in Urbana, the Cream and Crimson warriors and the Buckeye five were battling in Columbus, Ohio, on the outcome of these games hinging two possible results. If Purdue beat Illinois, no matter who won the Ohio State-Indiana game, the Boilermakers would win the title; or, if Purdue lost to Illinois, the victor in the game at Columbus would tie the Boilermakers for first place.

With three-fourths of the Illini-Purdue game gone, the Indians held a 29-19 lead and the probability of the Riveters sharing championship honors came closer to reality. Illinois, however, had failed to account for an indomitable spirit which the Boilermakers had exhibited throughout the season. The Purdue fans became overjoyed and the Illinois rooters dejected as the Old Gold and Black squad played like true champions. In the last nine minutes of the game the Boilermakers piled up fifteen points and allowed the Illini quintet to score only on two charity tosses, making the final count 34-31 and adding another Big Ten basketball crown to Purdue's collection.

This marks the thirteenth time that a Boilermaker basketball squad has been in the championship class, winning six undisputed titles and sharing the championship seven times, a record unequalled by any other team in the conference.

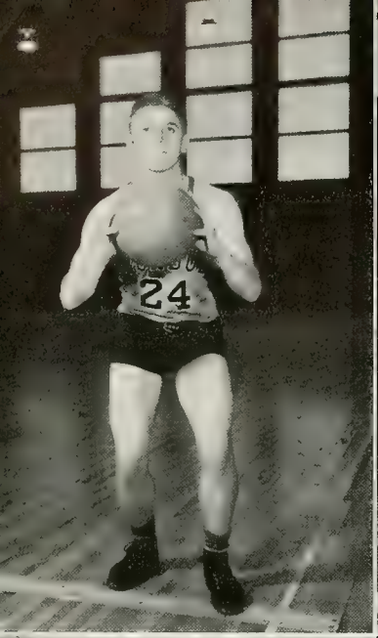

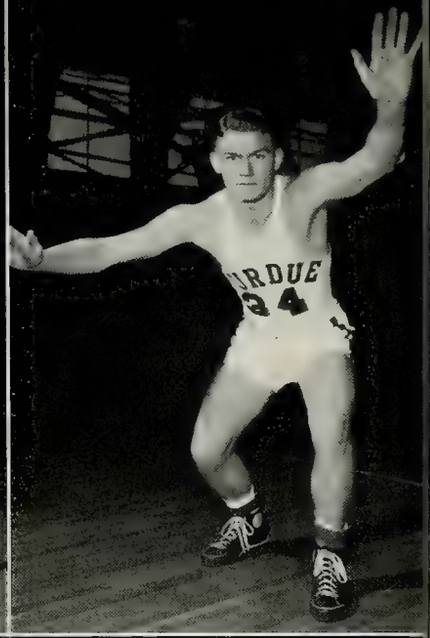

VERNON HERSCHELMAN STAMM CARESS

Dec. 7	—at Lafayette	Purdue	47	Western Illinois State Teachers	2[illegible]
Dec. 11	—at Lafayette	Purdue	25	DePaul	37
Dec. 13	—at Lafayette	Purdue	43	Detroit	[illegible]
Dec. 20	—at Lafayette	Purdue	34	Southern California	[illegible]
Dec. 21	—at Lafayette	Purdue	38	Washington State	[illegible]
Dec. 23	—at Lafayette	Purdue	41	Oregon	35
Dec. 27	—at Lafayette	Purdue	38	Southern Methodist	[illegible]
Dec. 28	—at Lafayette	Purdue	52	Rice Institute	[illegible]
Jan. 6	—at Evanston	Purdue	40	Northwestern	[illegible]
Jan. 8	—at Lafayette	Purdue	49	Ohio State	[illegible]

MALCOLM, Mgr.

YEAGER TIERNEY SWARTZ KORSCHOT

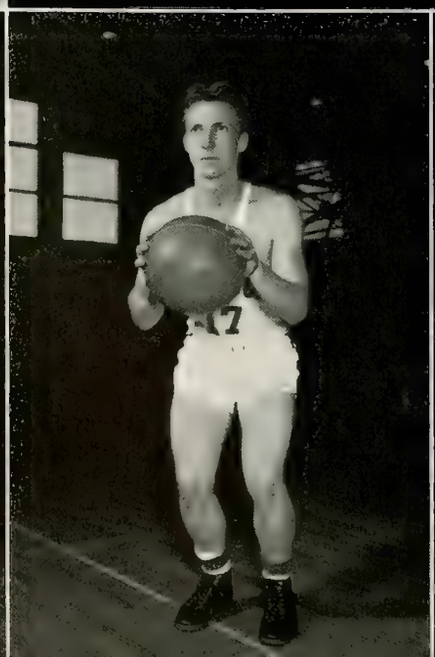

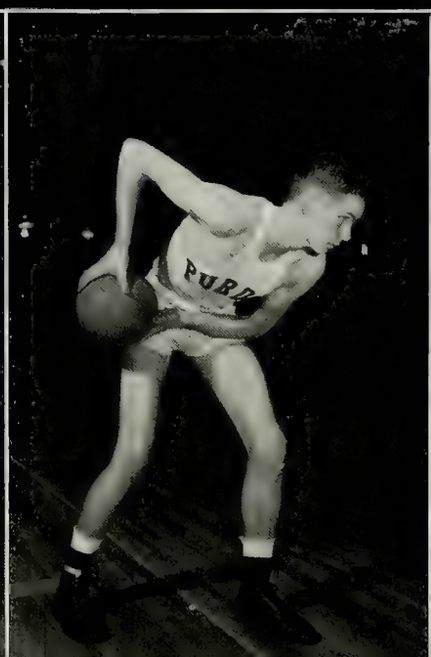

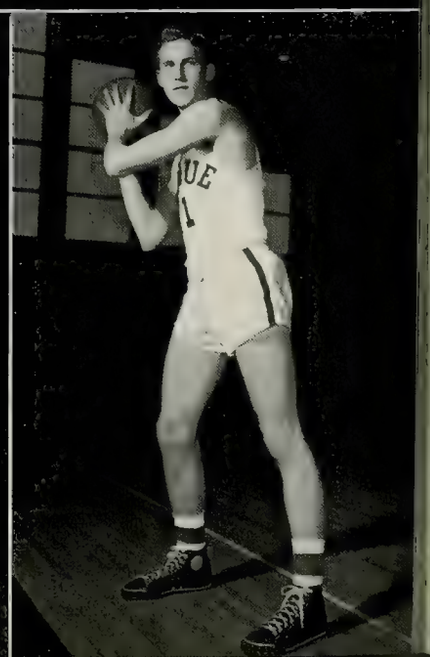

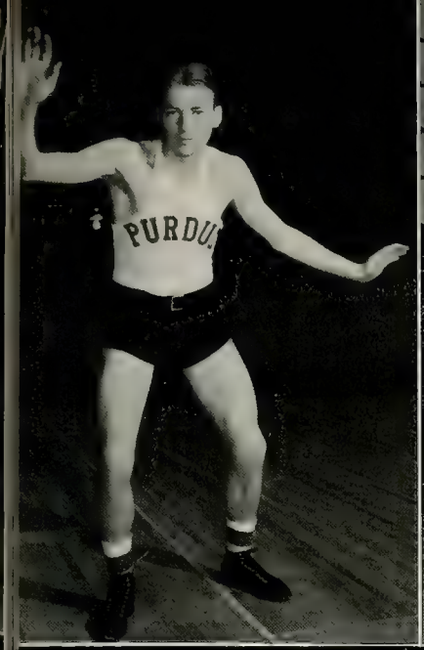

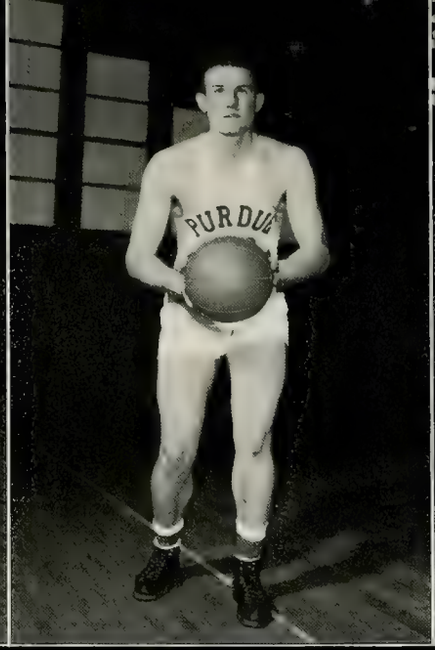

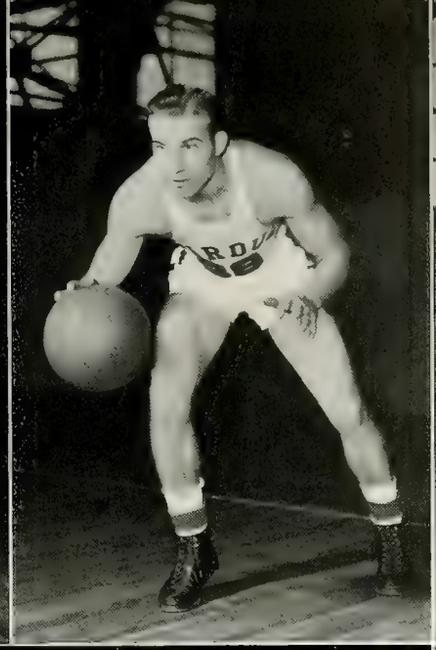

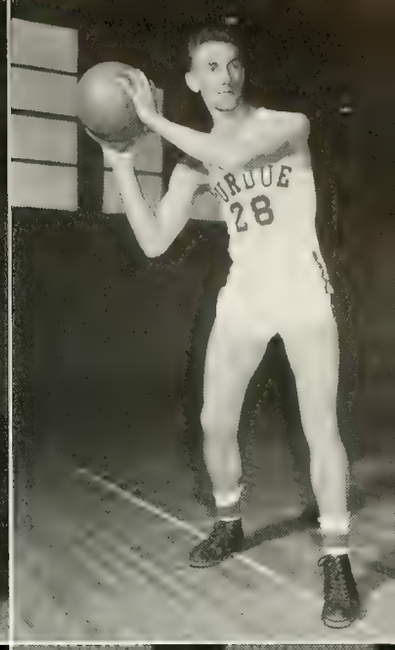

LORENZ WEBER SPROWL BLANKEN

Jan. 13—at Lafayette	Purdue	49	Wisconsin	36
Jan. 15—at Lafayette	Purdue	50	Minnesota	34
Feb. 10—at Bloomington	Purdue	39	Indiana	46
Feb. 12—at Chicago	Purdue	52	Chicago	30
Feb. 17—at Lafayette	Purdue	33	Illinois	27
Feb. 19—at Ann Arbor	Purdue	25	Michigan	17
Feb. 24—at Madison	Purdue	48	Wisconsin	45
Feb. 26—at Lafayette	Purdue	50	Iowa	29
Mar. 2—at Lafayette	Purdue	45	Indiana	51
Mar. 4—at Champaign	Purdue	34	Illinois	31

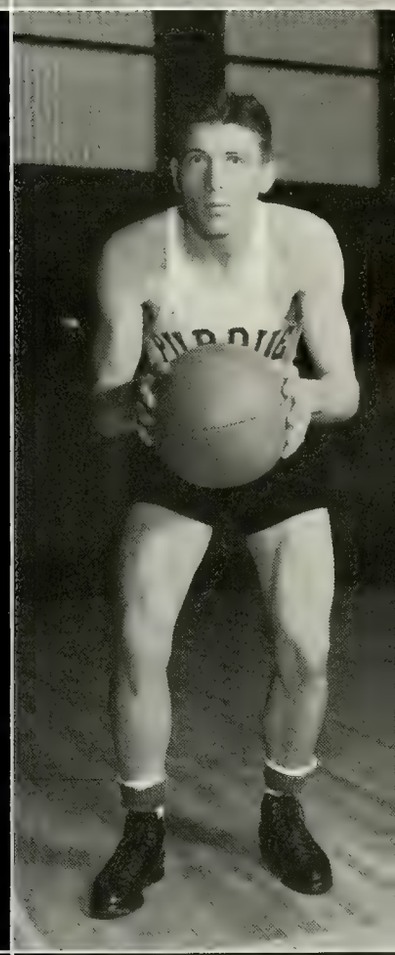

BERETTA, Capt.

NUETZEL CHAPMAN FISHER IGNEY

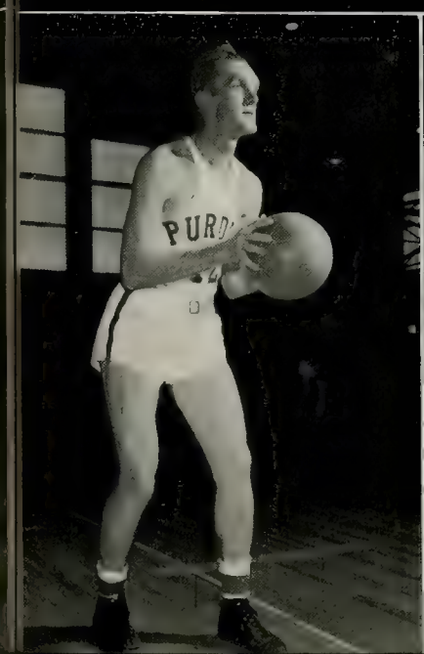

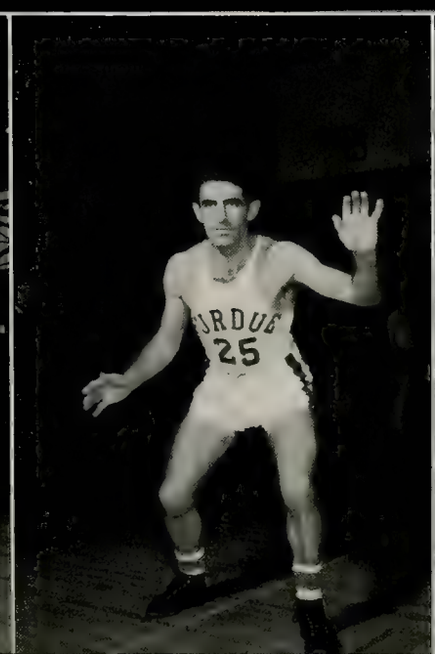

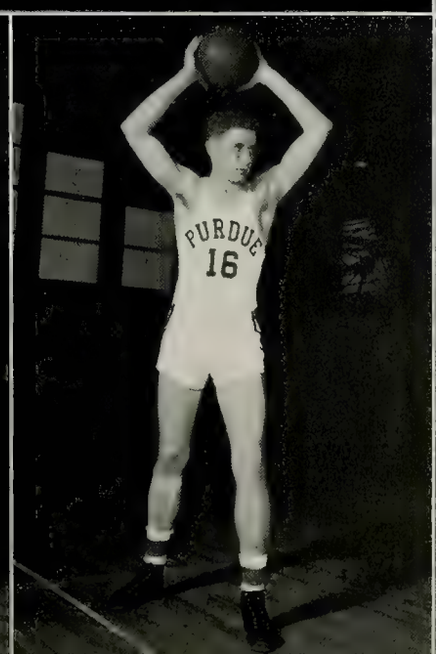

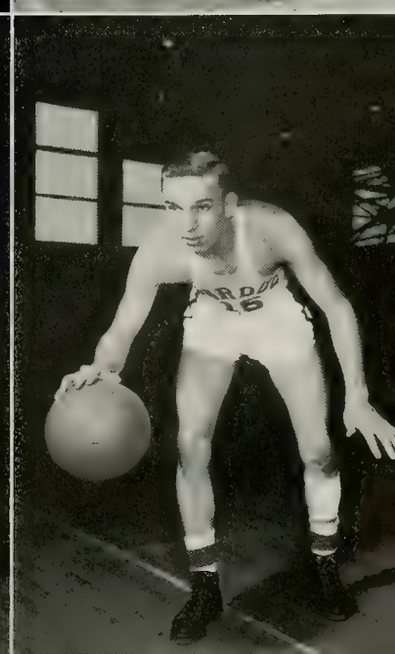

Defeating Western Illinois State Teachers College with the high score of 47-24, the Purdue Boilermakers got off to a good start, but in the following game Purdue confidence took a tumble when the results showed DePaul the winner. Detroit, the last opponent before the Christmas vacation, was taken in stride, and the Boilermakers moved on to Southern California to be beaten 38-34. In the Washington State game Blanken led the scoring to push the Lambertmen ahead to victory. The third "coast" team, Oregon, last year's national champs, lost a bitter struggle in the sixth Purdue game, and Southern Methodist and undefeated Rice Institute also fell victims to the expert marksmanship and smooth passing of the Boilermakers.

In the first post-vacation game Northwestern had the advantage over Wisconsin, Ohio, and Minnesota of playing on its home floor; however all four teams were defeated. The Wisconsin game was won easily, many substitutes being used, while the Minnesota game was won somewhat harder because of the race-horse playing of the boys from the north. On March 2 the Cream and Crimson netmen gave

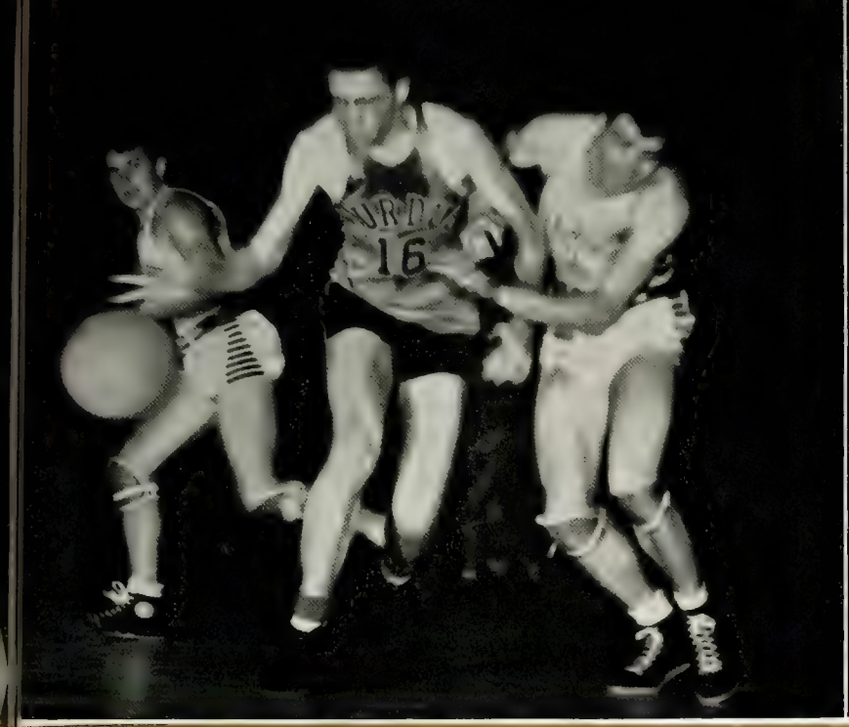

the Boilermakers the season's third trouncing and by virtue of their win took second place in the championship race. Chicago fell easily on their home court, but Illinois gave the Purdue fans a scare; and Michigan held the Purdue lads to their lowest score of the year, 25-17. The second Wisconsin game on February 24, at Madison, ended in a 43-43 tie which necessitated an overtime period. But the Boilermakers outfought, outpassed, and outran the Badgers to change the score to 48-45.

Although Indiana beat the Boilermakers again in their second clash of the year, Purdue, by defeating the Illini two days later, was awarded the undisputed Big Ten Championship.

The season's grand total of points was 514, two points higher than the previous record made in 1934. Six men, Don Blanken, "Mickey" Tierney, "Frosty" Sprowl, Fred Beretta, Dan Fisher, and Bob Igney were high point men on the squad, and Blanken finally topped the list. He and Beretta, captain of this year's cage squad, were placed on the all-conference first team, and Fisher, who was consistently the best free-throw tosser, received honorable mention.

TRACK

Third row: Phillips, Coach Vollmer Hicks Hastings Fisher Weber Bachmann Wente Holderman Smith Windell Cripe, Trainer
Second row: Wilkening, Asst. Coach Mackie, Mgr. Kessler Wadleigh Luther Gutting Knapp Bodeau Marozick Menke Kelly Fatout Reeves
First row: Edwards Sharples Clevett Lamoureaux Shackleton Simmons Hibbs White Gaulke

At the initial meet of the 1939 track season Coach Hermon Phillips predicted one of the best Boilermaker teams in ten years. As the year progressed and that team established a formidable record, Coach Phillip's optimism was more than justified. Students were cautioned at the beginning of the season to keep an eye on Steve Gutting, a senior hurdler. In the first indoor meet of the year Gutting made headlines against the Butler Bulldogs by equalling the world's record of 7.4 seconds for the 60-yard high hurdles on a dirt track. This hurdling served to snag a mass of points in Boilermaker aggregressions since he maintained this time, within two tenths of a second, throughout the year. Ed Holderman, sophomore relay and distance speedster, added new talent to the veterans. While Holderman proved valuable during the indoor season, he proclaimed himself an open-air man by his string of firsts made during the outdoor season. Forest Weber, shot and discus thrower, also a sophomore, seemed to profit remarkably by experience and consistently increased his throws. Against Butler, in the first meet of the year, his iron dented the 44-foot, 7-inch mark; late in spring Weber broke another Purdue record with a heave of 48 feet, ¼ inch. To close the dual-meets, Purdue trackmen provided a fitting end by defeating the Illini lads 66 2/3 to 59 1/3. Out of the four firsts garnered in this meet one of the most spectacular was made by Allen Shackleton. His time of 49.5 seconds in the 440-yard dash was typical and often served to put the name "Red" Shackleton under the caption "First". Luther, Simmons, Bodeau, and Shackleton composed the mile relay team which also scored a first against the Illinois team.

Purdue entered the Cotton Carnival for the first time this year, and on the strength of four firsts, two seconds, and one fourth, obtained a total of 27 points to steal the show. Captain Arthur Bodeau's misfortune to be "spiked" in an early mixup and forced out of the running in his specialty, the half mile, did not detract noticeably from his year's record.

A summary of 1939 track holds Purdue victor in four meets and records the Boilermakers with fifth place in both the indoor and outdoor conference meets.

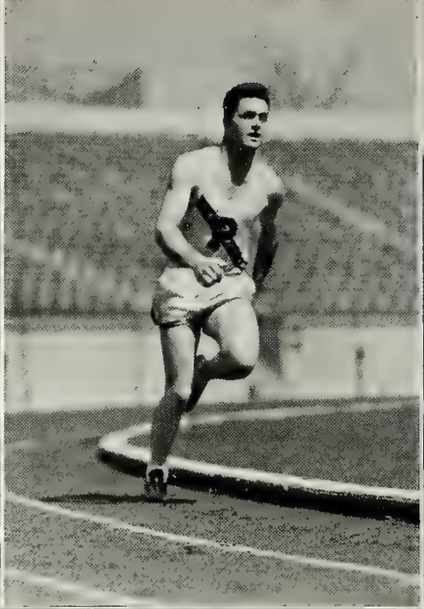

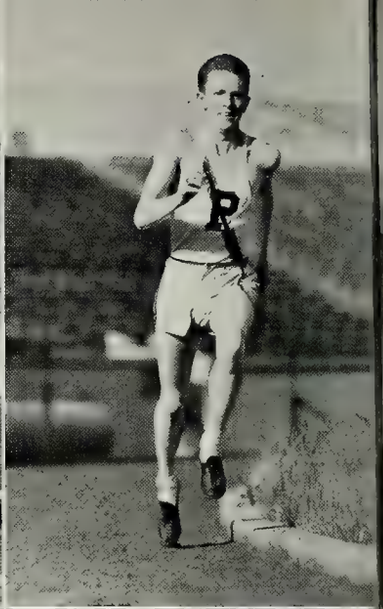

GUTTING HOLDERMAN SHACKLETON, CAPT. MAROZICK

MANN, MGR.

TRACK SCHEDULE 1939

Indoor

Feb. 8	at Lafayette	Purdue	67	Butler	36	
	(Gutting equaled world's 60-yd. high hurdle record of 7.4 secs.)					
Feb. 14	at Lafayette	Purdue	10	Indiana	45	
Feb. 18	at Champaign	Illinois Relays				
Feb. 25	at Chicago	Purdue	27	Chicago	31	Wisconsin
Mar. 10	at Chicago	Indoor Conference				5th place
Mar. 18	at Indianapolis	Butler Relays				

WEBER FISHER WITSMAN WADLEIGH

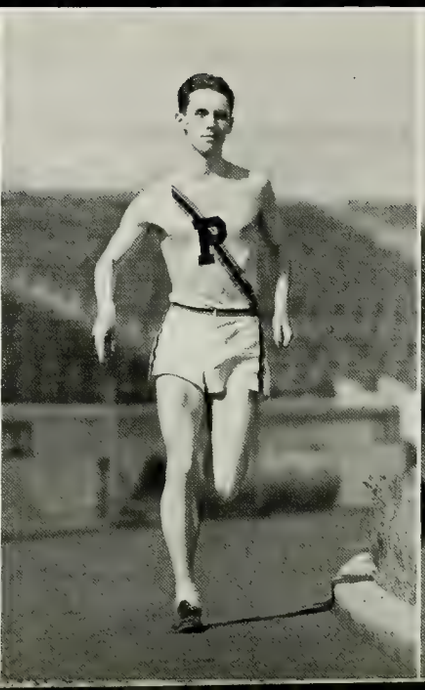

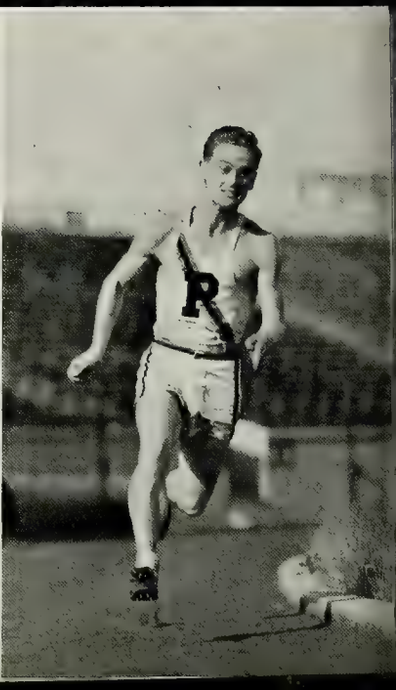

GAULKE SIMMONS BODEAU

Outdoor

East Lansing	Purdue 54 5/6	Michigan State	76 1/6
Lafayette	Purdue 82 1/2	Wayne U.	48 1/2
Des Moines	Drake Relays		
Lafayette	Purdue 66 2/3	Illinois	59 1/3
Memphis	Cotton Carnival		1st place
Ann Arbor	Outdoor Conference		5th place
South Bend	Indiana State Meet		3rd place
Milwaukee	Central Intercollegiate Meet		
Los Angeles	N. C. A. A.		
Los Angeles	Big Ten vs. Pacific Coast		

WERST, MGR.

RUTHER KESSLER VOLLMER

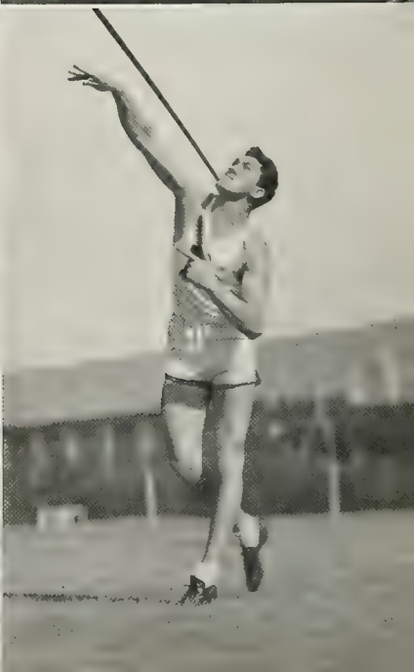

BASEBALL

Fourth row: Hearne Igney Warner Correll Bailey Kurtz Lorenz Vernon
Third row: Fehring, Coach Yeager Fisher Smithson Danowski Burrough Stamm Mackiewicz Mann, Trainer
Second row: Dean Dickinson A. R. Bredewater Thompson, Capt. Poulos Doan A. J. Bredewater Moan
First row: Muelhausen, Mgr. Navta Dougherty Lyboult Wargo Emmert Ainslie

1939 SCHEDULE

April 3	at Ruston	Purdue 1	Louisiana Tech 1
April 4	at Ruston	Purdue 11	Louisiana Tech 8
April 5	at Ruston	Purdue 1	Louisiana Tech 1
April 7	at Tuscaloosa	Purdue 9	Alabama 12
April 8	at Tuscaloosa	Purdue 6	Alabama 3
April 18	at Iowa City	Purdue 4	Iowa 1
April 22	at Lafayette	Purdue 8	Chicago 3
April 22	at Lafayette	Purdue 2	Chicago 1
April 26	at South Bend	Purdue 0	Notre Dame 9
April 28	at Lafayette	Purdue 6	Western Illinois 6
April 29	at Lafayette	Purdue 13	Western Illinois 8
May 5	at Lafayette	Purdue 1	Indiana 0
May 6	at Lafayette	Purdue 6	Indiana 7
May 8	at Crawfordsville	Purdue 9	Wabash 3
May 9	at Lafayette	Purdue 10	Butler 1
May 12	at Columbus	Purdue 9	Ohio State 3
May 13	at Columbus	Purdue 5	Ohio State 6
May 16	at Lafayette	Purdue 1	Notre Dame 5
May 19	at Champaign	Purdue 0	Illinois 1
May 22	at Lafayette	Purdue 11	Wabash 6
May 23	at Indianapolis	Purdue 8	Butler 4
May 26	at Lafayette	Purdue 3	Michigan 5
May 27	at Lafayette	Purdue 2	Michigan 3

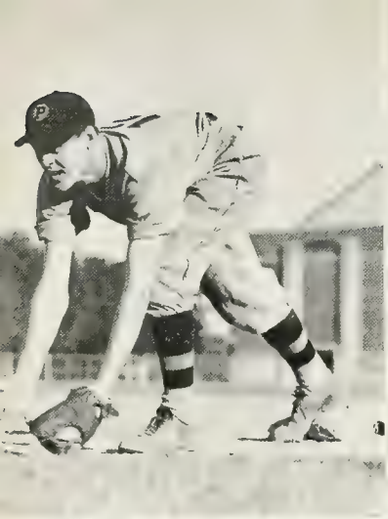

SMITHSON
DOAN

WARGO
A. J. BREDEWATER

LYBOULT
HEARNE

THOMPSON
EMMERT

YEAGER
MACKIEWICZ

DICKINSON
BAILEY

DEAN
STAMM

VERNON
A. R. BREDEWATER

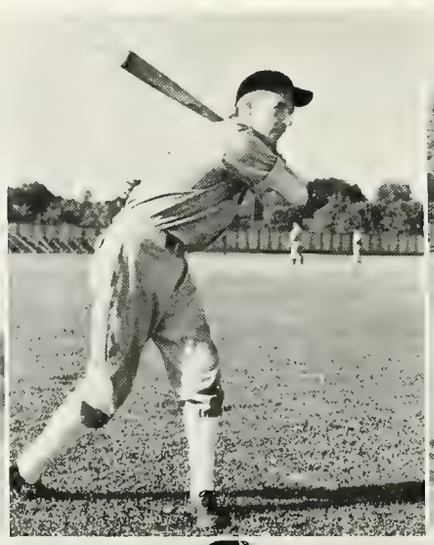

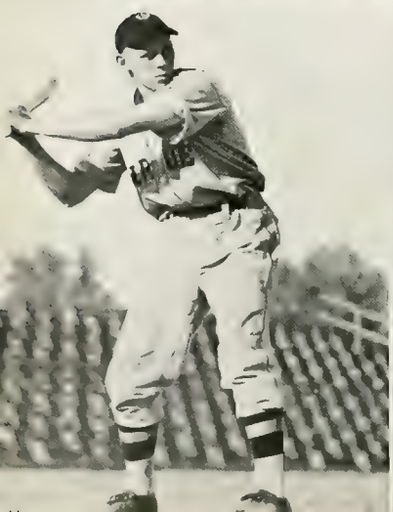

JUNIOR MANAGERS

Davis Kegerreis

SENIOR MANAGERS

Munk Swander

After leading the Conference race until the last two weeks of the season, Purdue finished in sixth place among the contenders for the Big Ten title. "Dutch" Fehring, head baseball coach, attributed the ultimate failure to the absence of Arnold Bredewater, star pitcher for the Boilermakers, who had carried the pitching load during the past two seasons. He had been counted on to be the number one pitcher this season, but was only able to play in three games because of an injury he received while playing baseball the previous summer.

Led by captain Jimmy Thompson, the team began the 1939 season by journeying south for practice games with several Dixieland schools during the spring vacation. This was the most successful southern trip ever taken by the team.

The high spot in the regular season was the eleven-inning 1-0 game which Purdue won from Indiana during Gala Week. Both teams played flawless baseball. For their initial conference game the Boilermakers played Iowa for the first time in fifteen years and won 4-1. Iowa later won the Big Ten title. The outstanding players of the season were Felix Mackiewicz, Tom Dickinson, Bob Bailey, and Art Bredewater. Dickinson was voted the most valuable player by his teammates.

Aside from the regular games several interesting events took place in connection with the 100th anniversary of America's favorite game. Lew Fonseca, former American League manager, worked out with the team and offered valuable criticism. During his stay he also showed the official American League motion pictures. Later in the year the official National League pictures were also shown.

After a fairly successful season in which the team won thirteen and tied two of the twenty-three games played, the program was to have been concluded by an exhibition game with the Pittsburgh Pirates which unfortunately was cancelled because of rain.

CONTENTS

CROSS COUNTRY
SQUASH
GOLF
WRESTLING
WATER POLO
SWIMMING
TENNIS
PISTOL

Minor sports supplement major ones in providing activity for a greater number of students.

Progress is being made on the new 18-hole, University-owned golf course and the first nine holes will be played in September.

The Fieldhouse swimming pool has artificial lighting in order that there be no windows, thereby keeping out unnecessary dust and dirt.

The pool is Olympic size with six lanes, and a balcony seating 500 people.

SECTION EDITORS

JIM OGDEN

PEGGY TERSTEGGE

MINOR SPORTS

CROSS COUNTRY

Second row: Allen, Coach Reeves J. White Jarvis Swing Grant Mann, Mgr. Phillips, Coach
First row: W. White Holderman Gaulke Young Smith McLaughlin Shulman

Oct. 14—at Pittsburgh	Purdue.....32	Pittsburgh 23
Oct. 21—at Bloomington	Purdue.....39	Indiana 20
Oct. 28—at Madison	Purdue.....36	Wisconsin 23
Nov. 4—at Lafayette	Purdue.....21	Wayne University 36
Nov. 20—at Chicago	Conference Meet.....tie for 1st place	
Nov. 27—at East Lansing	National Collegiate Meet	

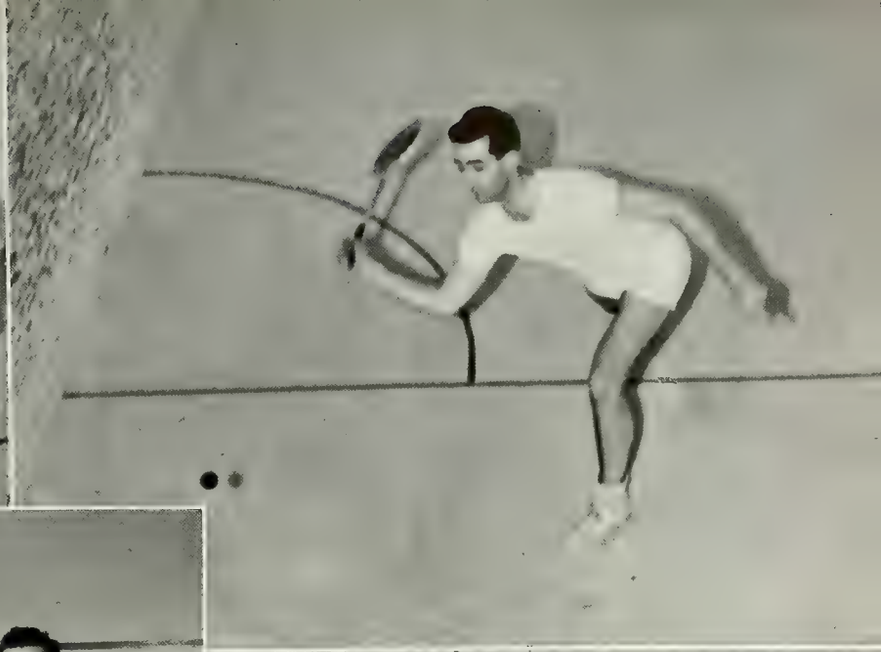

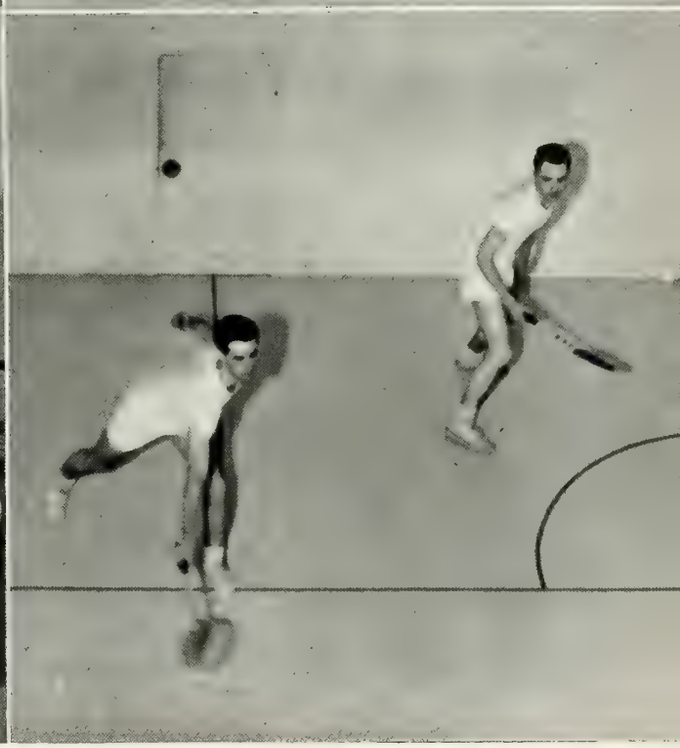

Second row: Clevett, Coach MacMillan Munro Mann Smith
First row: Bond Morley Blessing Adams Eberhard, Captain

SQUASH RACQUETS

Dec. 2	at Chicago	Purdue 3	Dearborn Club 2
Dec. 16	at Dayton	Purdue 3	Dayton Y. M. C. A. 2
Dec. 16	at Dayton	Purdue 2	Wright Field Air Corps 3
Dec. 28	at New York	Purdue 1	Yale 4
Dec. 29	at New York	Purdue 2	Amherst 3
Dec. 30	at New York	Purdue 0	Harvard 5
Dec. 31	at Philadelphia	Purdue 1	Pennsylvania 4
Jan. 6	at Indianapolis	Purdue 0	I. A. C. 8
Jan. 13	at Lafayette	Purdue 4	I. A. C. 5
Feb. 3	at South Bend	Purdue 5	Notre Dame 2
Feb. 10	at Chicago	Purdue 5	Chicago 1
Feb. 10	at Evanston	Purdue 4	Evanston Y. M. C. A. 1
Feb. 17	at Lafayette	Purdue 6	Dayton Y. M. C. A. 0
Feb. 24	at Louisville	Purdue 4	Pendennis Club 1
Feb. 24	at Fort Knox	Purdue 5	Fort Knox Officers 0
Mar. 8	at Detroit	Purdue 1	Detroit Y. M. C. A. 4
Mar. 8	at Ann Arbor	Purdue 5	Michigan 0

Second row: McDaniel Curran Skinner Spangler Baske Weldy, Co-Capt.
First row: Allspaw, Coach Hoffer, Co-Capt. Dahl Kroft McKenzie

GOLF

April 3	—at Nashville	Purdue..... 7½	Vanderbilt 10½
April 5	—at Tuscaloosa	Purdue..... 4	Alabama 14
April 7	—at Knoxville	Purdue..... 14	Tennessee 4
April 22	—at Bloomington	Purdue.....11½	Indiana 6½
April 29	—at Ann Arbor	Purdue..... 8½	Michigan 9½
May 5	—at Lafayette	Purdue.....11	Detroit 7
May 6	—at Lafayette	Purdue.....14	Notre Dame ...13
May 12	—at Lafayette	Purdue.....15	Butler 3
May 15	—at Lafayette	Purdue.....10½	Chicago 7½
May 20	—at Lafayette	Purdue.....14½	Ohio State 12½

May 27—State Meet at South Bend.....second place

May 29—Conference Meet at Northwestern.....tie for second place

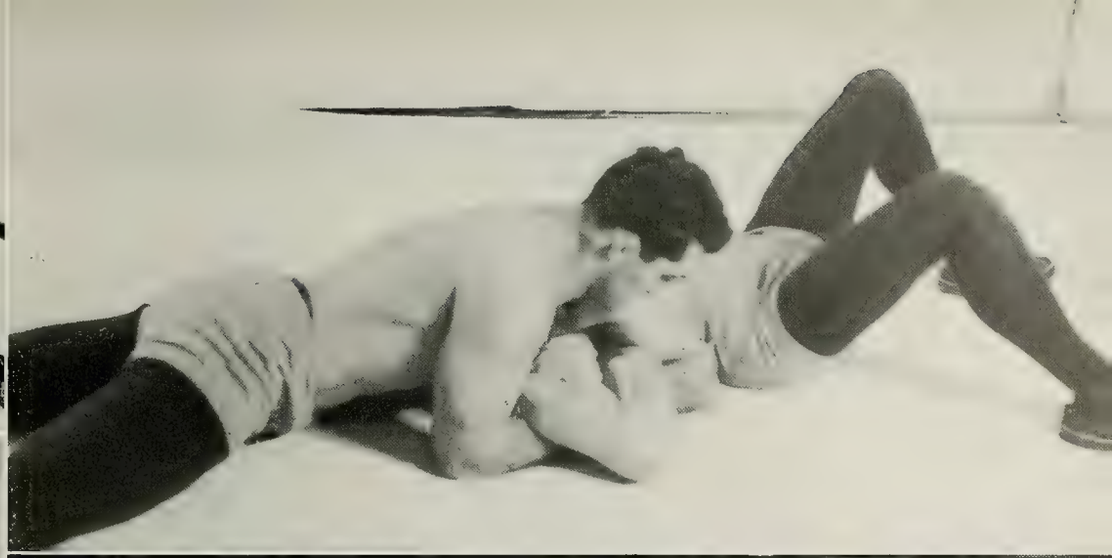

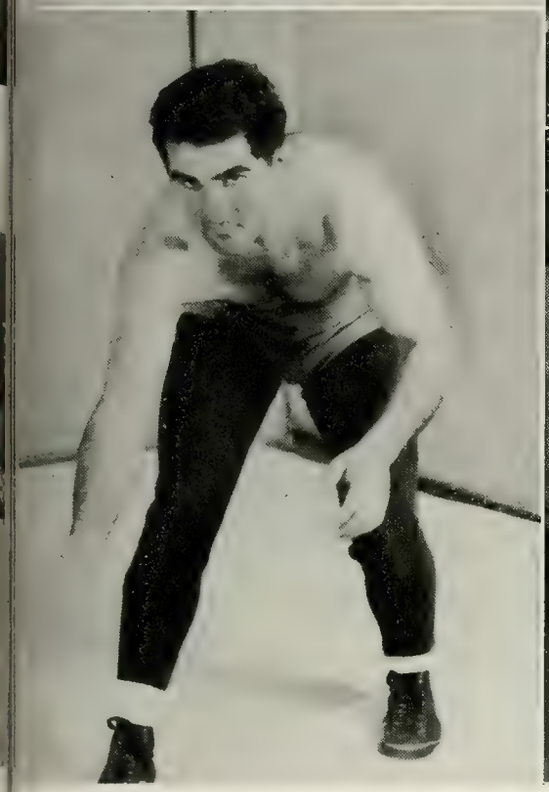

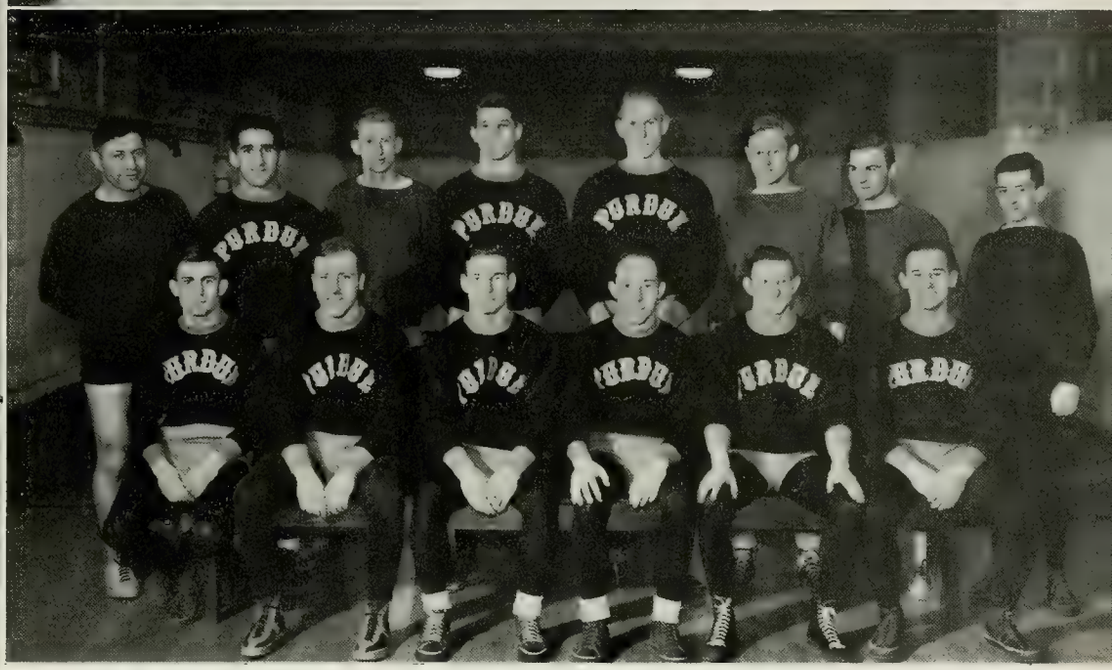

Second row: Reeck, Coach Aronson Lindeman Willey, Capt. Goris Wadleigh Rawlings Safford
First row: Boyd Montgomery Papurca Timms Fredericks Farlow

Jan. 13	—at Madison	Purdue.... 9	Wisconsin 19
Feb. 3	—at Lafayette	Purdue....15	Illinois State Normal..13
Feb. 10	—at Lafayette	Purdue.... 6	Ohio State 26
Feb. 12	—at Bloomington	Purdue....17	Illinois State Normal..13
Feb. 17	—at Lafayette	Purdue....11	Chicago 23
Feb. 19	—at Chicago	Purdue.... 8	Chicago 20
Feb. 24	—at Lafayette	Purdue....12	Northwestern 14
Mar. 2	—at Evanston	Purdue....14	Northwestern 14

Mar. 8-9—Conference Championships at Lafayette

Mar. 29-30—National Intercollegiate Championships at Urbana

WRESTLING

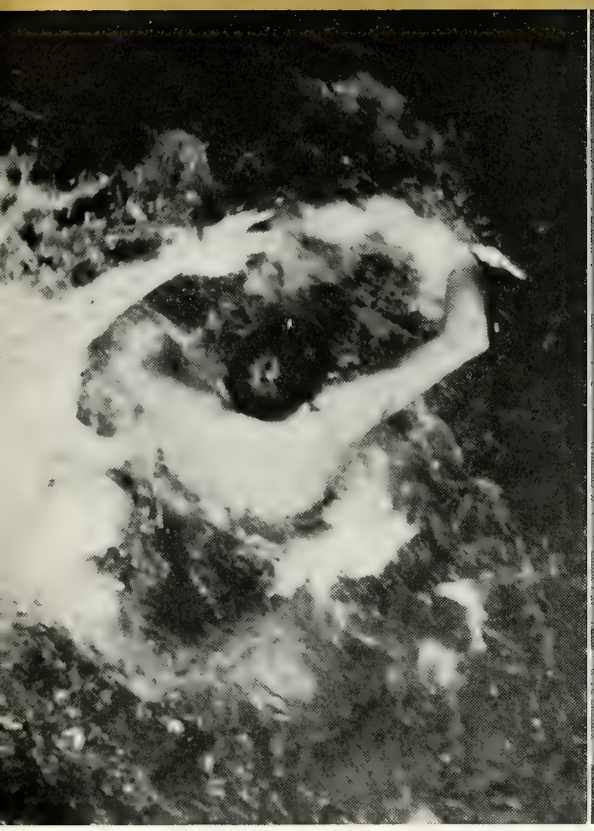

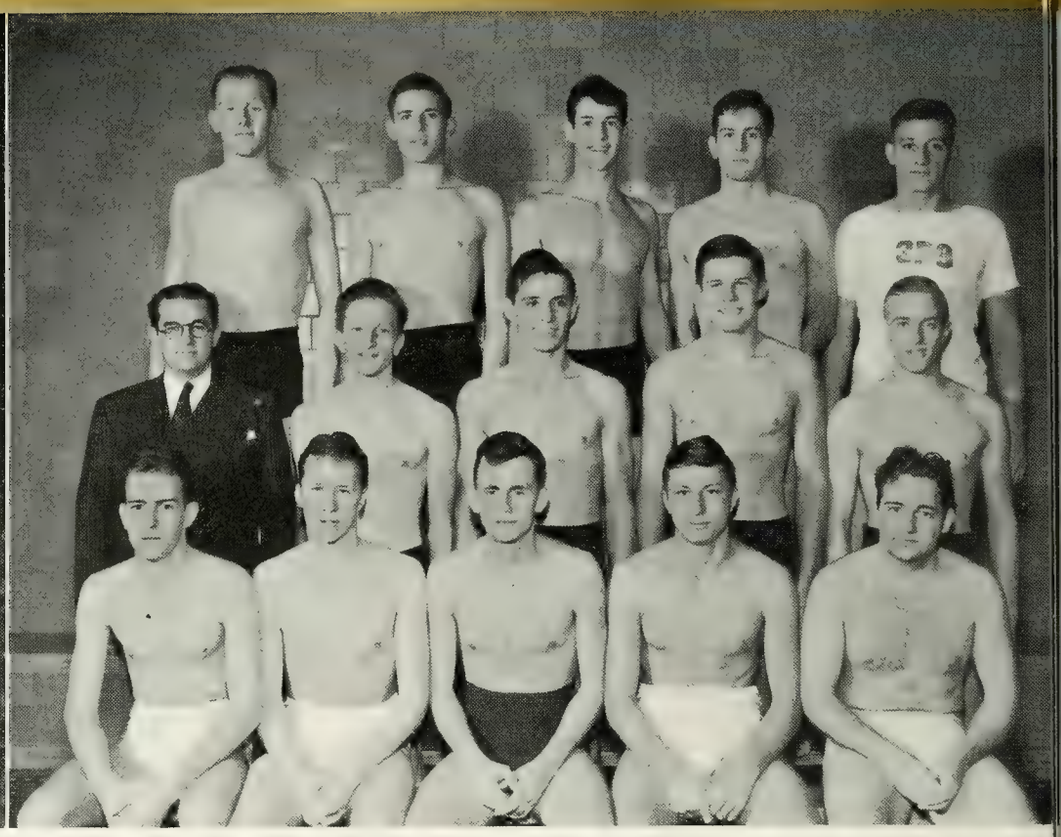

Third row: Lake Tingley Andersen McCammon Diehl
Second row: Papenguth, Coach Harris Siler Frank Smith
First row: Bloomquist Moller Graham, Capt. Wolf Abolin

WATER POLO

Jan. 13—at Lafayette	Purdue.....2	Northwestern 10
Feb. 14—at Chicago	Purdue.....1	Northwestern 12
Feb. 28—at Urbana	Purdue.....2	Northwestern 10

SWIMMING

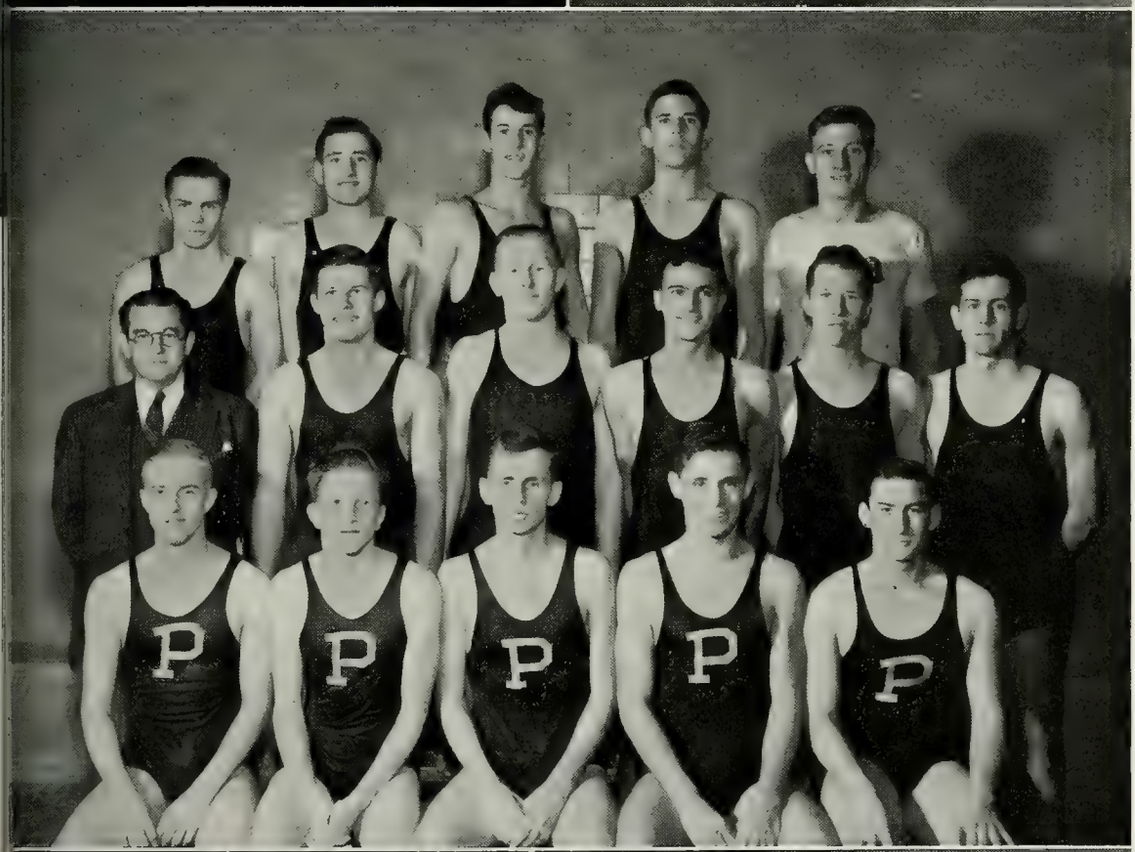

Third row: Herr Kusko Andersen Tingley Diehl

Second row: Papenguth, Coach Frank Lake Mecredy Moller McCammon

First row: Smith Harris Graham, Capt. Siler Kratzer

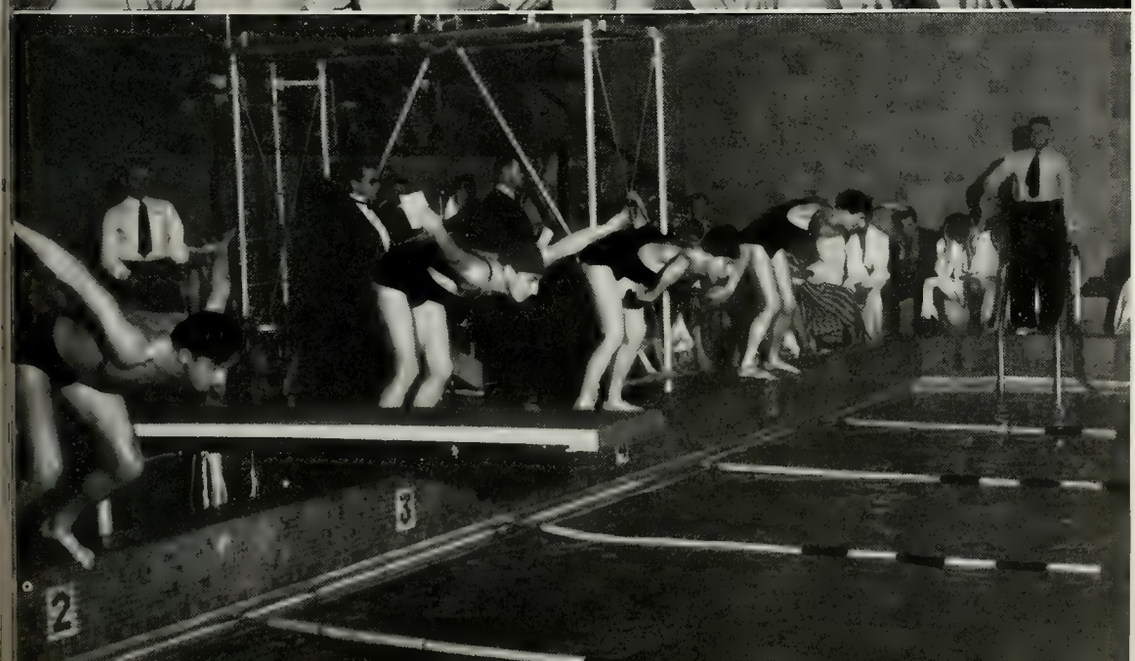

Dec. 2—at Lafayette
Purdue 60
Fort Wayne Y.M.C.A. . . .24

Jan. 10—at Huntington
Purdue 36
Huntington Y.M.C.A. . . .48

Jan. 13—at Lafayette
Purdue 34
Northwestern 50

Feb. 9—at Fort Wayne
Purdue 52½
Fort Wayne Y.M.C.A. .30½

Feb. 10—at East Lansing
Purdue 22
Michigan State 53

Feb. 14—at Chicago
Purdue 38
Chicago 46

Feb. 17—at Lafayette
Purdue 34
Indiana 50

Feb. 21—at Lafayette
Purdue 39
Huntington Y.M.C.A. . . .45

Feb. 28—at Urbana
Purdue 33
Illinois 51

Mar. 2—at Bloomington
Purdue . . . . . .1st place
State Intercollegiate Meet

Mar. 8—at Columbus
Conference Meet

Mar. 15—at Lafayette
Purdue 50
Wisconsin 34

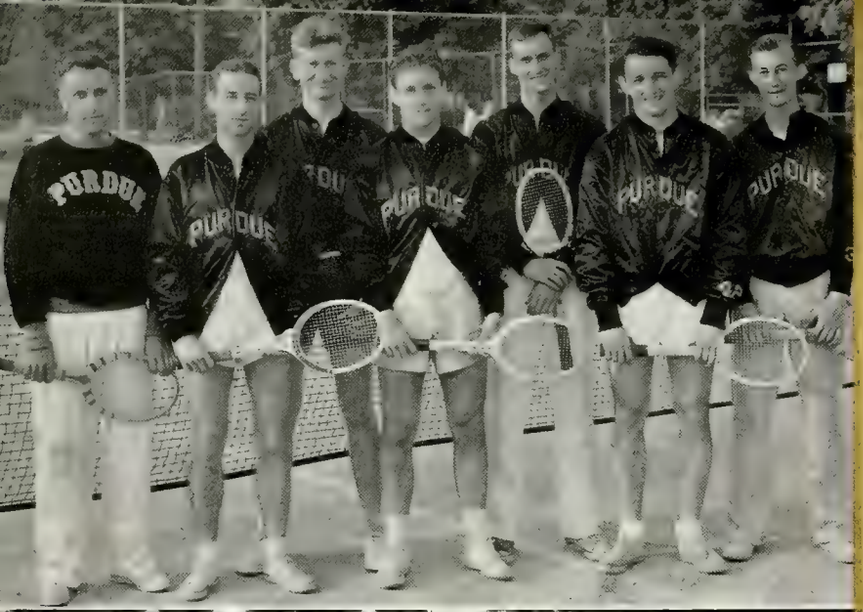

LaBree, Coach Jackson Mann Fuente

Alexander Blitz Hebbeler

TENNIS

Apr. 19—at Lafayette
- Purdue 1
- Ind. State Teachers . . 3

Apr. 21—at Lafayette
- Purdue 4
- Wabash 0

Apr. 28—at Iowa City
- Purdue 6
- Iowa 1

Apr. 29—at Evanston
- Purdue 0
- Northwestern 7

May 4—at Lafayette
- Purdue 9
- Butler 0

May 5—at Lafayette
- Purdue 5
- Ball State Teachers . . . 2

May 6—at Lafayette
- Purdue 7
- Armour Tech 0

May 8—at Lafayette
- Purdue 3
- DePauw 5

May 12-13—at Champaign
- Purdue 5
- Indiana 4

May 18—at Ann Arbor
- Purdue 1
- Michigan 6

May 29—at Chicago
- Conference Meet
- Won 0 Lost 4

PISTOL

Third row: Bray Elliott Raber Suneson Knapp Avgerinos Hilpert Hattan
Second row: Faut, Mgr. Becker, Capt. Kettenring Brummett Madden Powell Little
First row: Moder Mingle Gebhardt Onila Dodds Rulli

Feb. 9	Purdue	1369
	Missouri	1329
Feb. 15	Purdue	1369
	Princeton	1093
Feb. 22	Purdue	1377
	Colorado State	1377
Mar. 2	Purdue	1392
	Texas A. & M.	1372
Mar. 7	Purdue	1392
	Eastern Kentucky State Teachers	1336
Mar. 14	Purdue	1390
	Iowa State	1275
Mar. 21	Purdue	1390
	M. I. T.	1269
Mar. 23	Purdue	1390
	Utah	1387
Mar. 29	Purdue	1385
	Wisconsin	1284
Apr. 12	Purdue	1385
	Cornell	1355
Apr. 14	Purdue	1404
	Ohio State	1336

CONTENTS

INTRAMURAL STANDINGS
INTRAMURAL WINNERS
CARNIVAL

The Carnival represents the peak of intramural activity—a full evening of varied events and fun for all.

Certificates denoting personal achievements are given by the Intramural Department to boys who can pass the requirements.

Intramural Department activities have expanded to such an extent that M. L. Cleveland has been designated Recreational Director and Larry Imhoff has been brought to the campus as Assistant Intramural Director.

Approximately 1,000 students participate annually in intramural sports.

Trophies valued at $350 are awarded each year.

SECTION EDITORS

JIM OGDEN

PEGGY TERSTEGGE

INTRAMURAL

INTRAMURAL

FRATERNITY STANDINGS 1938-1939

1. Delta Chi 755
2. Phi Kappa Sigma 749
3. Sigma Alpha Mu 748
4. Delta Tau Delta 738
5. Delta Upsilon 725
6. Kappa Sigma 721
7. Sigma Alpha Epsilon 690
8. Phi Kappa Tau 687
9. Sigma Phi Epsilon 684
10. Sigma Nu 666
11. Lambda Chi Alpha 659
12. Triangle 655
13. Alpha Tau Omega 633
14. Pi Kappa Alpha 632
15. Phi Kappa 625
16. Sigma Pi 625

FIRST SEMESTER FRATERNITY MANAGERS

Junior Manager ..... T. C. Noland

Sophomore Managers ..... W. W. Frank
P. K. Zimmerman

Senior Ward Manager ..... R. J. Schrader

Junior Ward Manager ..... C. F. Geiger

STANDINGS

17. Alpha Gamma Rho 623
18. Beta Theta Pi 618
19. Theta Xi 597
20. Phi Delta Theta 585
21. Theta Chi 575
22. Phi Kappa Psi 555
23. Tau Epsilon Phi 532
24. Sigma Chi 505
25. Kappa Delta Rho 478
26. Tau Kappa Epsilon 475
27. Phi Gamma Delta 425
28. Theta Tau 417
29. Phi Sigma Kappa 402
30. Alpha Sigma Phi 392
31. Alpha Chi Rho 382
32. Beta Sigma Psi 350
33. Acacia 275
34. Pi Kappa Phi 255
35. Alpha Kappa Lambda 134

SECOND SEMESTER FRATERNITY MANAGERS

Junior Manager ..... A. E. Evers

Sophomore Managers ..... L. H. Southmayd
F. J. Meyer

PI KAPPA ALPHA
(Swimming)

PHI KAPPA SIGMA
(Football)

PHI KAPPA SIGMA
(Fall Golf)

PHI KAPPA SIGMA
(Wrestling)

KAPPA SIGMA
(Softball)

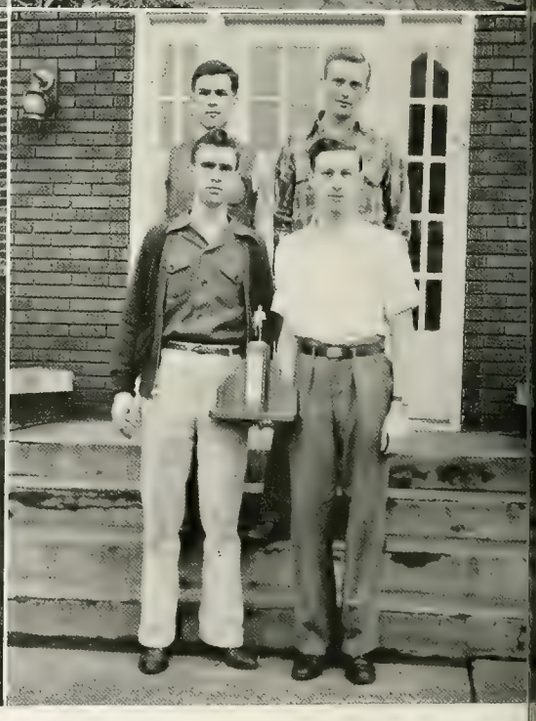

THETA TAU
(Cross country)

CHAMPS

CHAMPS

SIGMA PHI EPSILON
(Squash)

BETA THETA PI
(Indoor Track)

CARY HALL—SOUTH
(Swimming)

TERRY HOUSE
(Touchball)

PHI KAPPA TAU
(Ping-pong)

SIGMA PI
(Basketball)

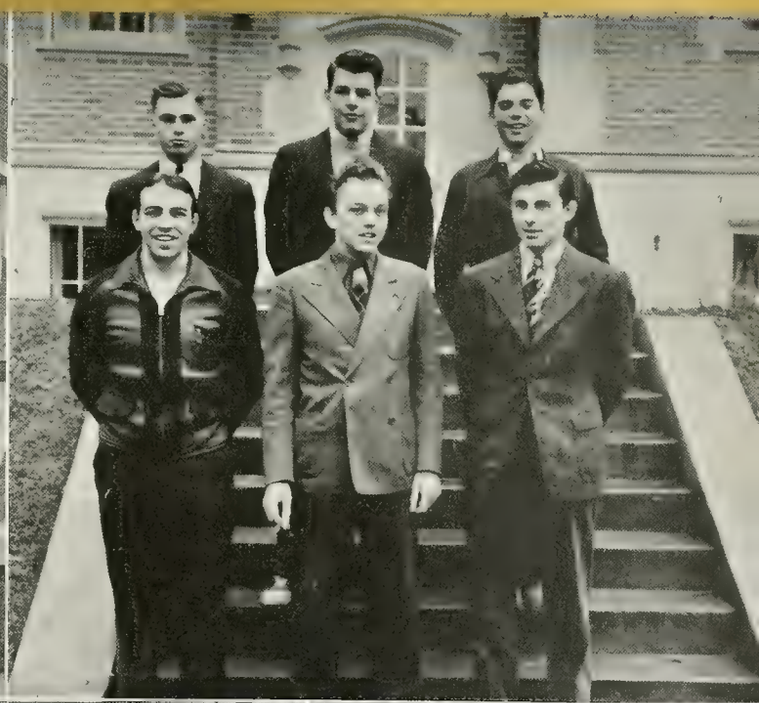

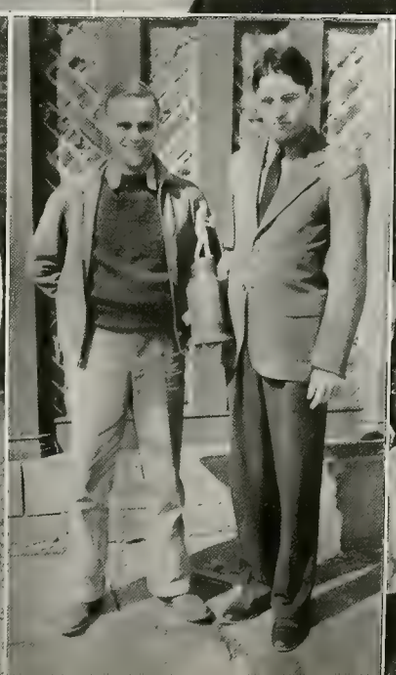

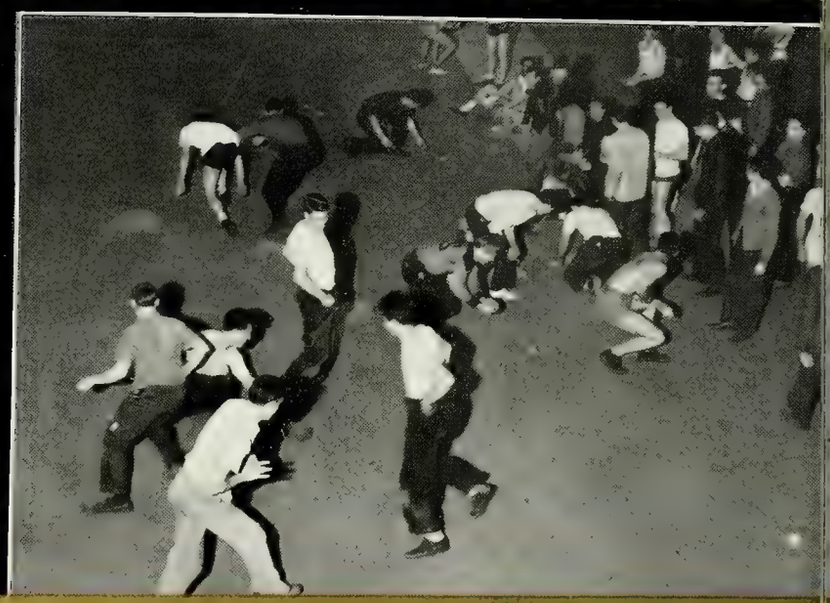

With all the confusion and hilarity of a three ring circus, twenty-nine fraternities and seven wards assembled in the field house on March 13 to participate in the annual athletic carnival. About 200 medals and thirty trophies were awarded to individuals and groups for winning the various contests, and the fraternity with the most participation points received a large cup. Spurred on by their victory of last year, Delta Tau Delta succeeded in carrying off the main trophy and Sigma Alpha Epsilon and Delta Chi placed second and third respectively.

Running, boxing, wrestling, tumbling, and fencing offered the contestants the most competition, while other events were primarily for novelty and amusement. Barrel racing, sack relays, waiter's races, and all sorts of handicap events kept the spectators on the run trying to keep up with all that was taking place. A large basket of golf balls was thrown on the floor in one instance and the mad scramble to recover the most balls was appropriately called the Frosh Fracas. Track lettermen had their chance to win points in the varsity mile and 440 yard races. Competition was keen and several good times were recorded.

Sponsored each year by the Intramural Department, the carnival is open to all fraternities and wards, and the admission charged is just sufficient to cover the cost of the keys and trophies awarded.

CARNIVAL

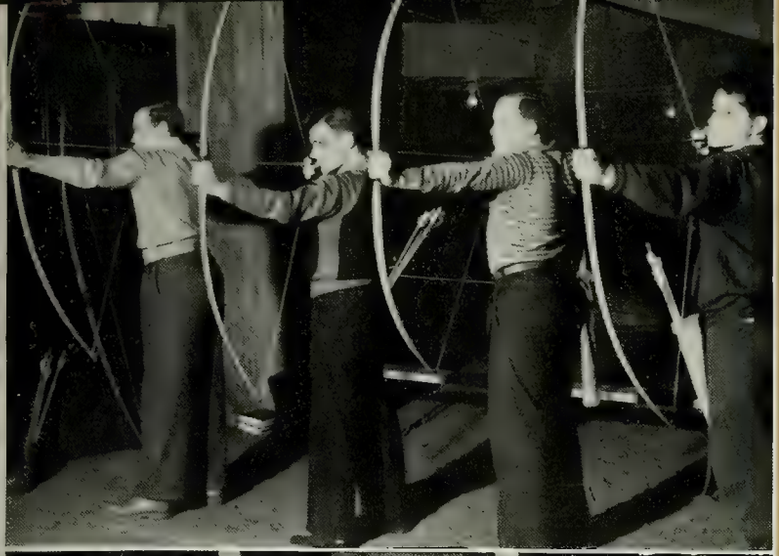

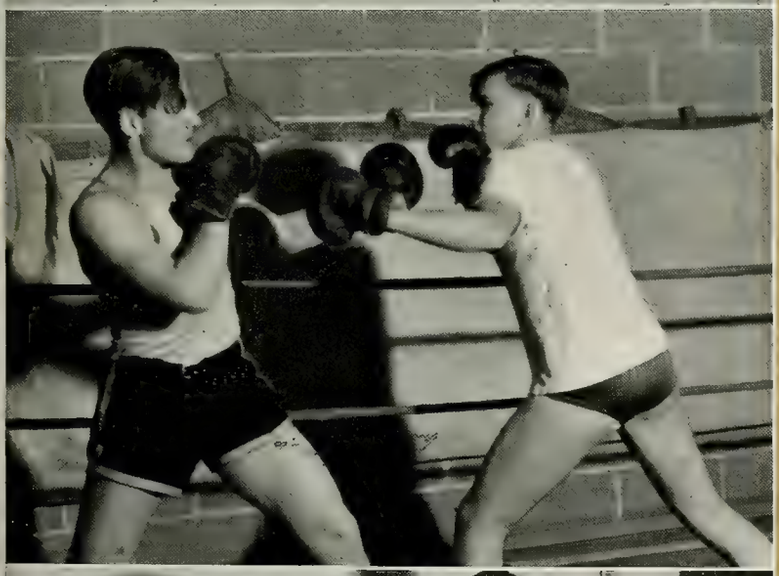

CONTENTS

WOMEN COACHES
W.A.A.
TRITON
SPORTSWOMEN

In 1900, coeds showed an interest in athletics such as basketball, javelin throwing, and track!

The "gals" now participate in twenty sports.

Two Purdue coeds participated in the indoor National AAU Meet in March—Lorraine Beemis, a freshman free-styler, and Barbara Cook, senior, who got second in both the low board and highboard diving events.

Through the efforts of Coach Papenguth, intramural swimming for women has been introduced at Purdue.

SECTION EDITORS

JIM OGDEN

PEGGY TERSTEGGE

WOMEN'S SPORTS

MISS RAY FRASER

MISS HELEN KNIGHT

MISS HELEN W. HAZELTON

MISS MARJORIE CASE

MISS MARION RUSSELL

Training in the Physical Education Department for Women affords coeds a thorough playing knowledge of various sports and the opportunity to become intelligent spectators. Since its founding in 1929, it has grown steadily and now, with a staff of six, is well-known for its course in athletics and related topics. In addition to serving as head of the department, Miss Helen W. Hazelton is in charge of the physical education teacher training program and is the current president of the Midwest Physical Education Association. Completing the personnel of the staff are Miss Marion Russell, Miss Helen Knight, Miss Ray Fraser, Miss Marjorie Case, and Miss Hazel Smith.

Activities within the department are varied. Archery, received enthusiastically by many coeds, is taught by Miss Case who also introduced a fencing course this year. Under the tutelage of Miss Knight modern dance is rapidly becoming a favorite among the girls who are interested in rhythm and composition. Even though Miss Russell directs the health program, she also has time to instruct the neophyte swimmers and to help the more advanced mermaids acquire perfection of style. Tennis and the activities of W. A. A. are the concern of Miss Fraser, but her specialty is field hockey.

In order to advance the program of the Physical Education Department for Women with the greatest efficiency, the department has been divided into four sections—the instruction of freshmen and sophomore classes, the development of recreational sports for all students, especially junior and senior coeds, the promotion of better health habits among the students, and the organization of the teacher training course.

Third row: Hickman Harrison Lee Spears Westover Morris Swift
Second row: Stickler Ward Thomas Smith Cook Holden Mermelstein Spry
First row: Schroder Fishleigh McFarland Fraser Walker McKnight Mather

Night and day . . . everyday . . . anytime . . . all the time . . . there is activity in the Women's Gymnasium. During the day instruction in the rules and procedure pertaining to the various games is given in the physical education classes; however after four o'clock the gym is taken over by the Women's Athletic Association, and the coeds gather to participate in their favorite sports.

Governing the functions of W.A.A. is a council composed of the officers of the association, chairmen of committees, and heads of numerous activities. In addition to planning the sports program for the year, W.A.A. council has under its jurisdiction and financial aid four branch clubs—Triton, Orchesis, a newly-organized Fencing Club, and an Outing Club.

The W.A.A. cabin, a product of Purdue's engineering students, stands in a heavily wooded grove west of the campus, and coeds going there for sports spreads climb a rambling path that winds up the hill to the doorway of the cabin.

Activities of the club are its Play Days with neighboring schools, intramural sports, and class tournaments. The mellowness of autumn and the prankishness of Halloween provided the atmosphere for the Harvest Hop, a gay informal dance.

Becoming a member of W.A.A. entails earning twenty-five points in some sport and paying a small membership fee. Awards are given according to the number of points earned: class numerals for 100 points earned in one of the major sports, "P" monograms and membership in Sportswomen for girls who succeed in amassing 1000 points. The highest honor any girl can obtain in W.A.A. is a large skin with the Purdue seal upon it. Sportsmanship, leadership, scholarship, and health are pre-requisites for this award which was presented to Katherine Merritt and Jeanette Sheaffer in 1939.

TRITON

Promotion of aquatic activities for women is the purpose of Triton Club, a swimming honorary founded in 1936. Membership is considered from the standpoint of individual participation records and various skills set forth by the club. Miss Marion Russell is the faculty sponsor.

The major interest this year was competitive participation, and intramural swimming meets were held in December and April. For the first time Triton Club sponsored the participation of Purdue coeds in the National Intercollegiate Telegraphic Swimming Meet which was held in the spring.

Other activities of the year included the sponsorship of mixed swims during mixed recreation, participation in the Penny Carnival, and a part in the annual Aquacade which is presented in cooperation with the Dolphin Club.

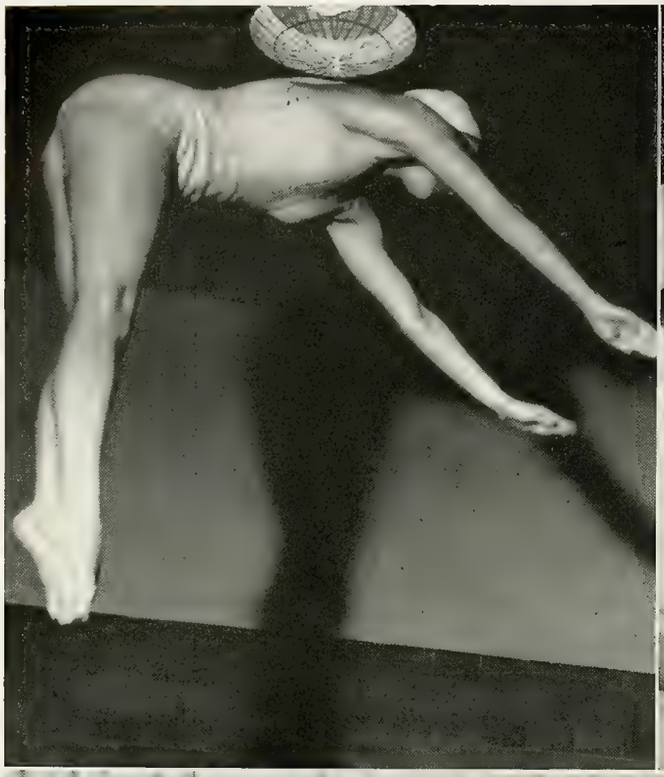

Fourth row: Darrow Stroy Rosencrans Beemis Chatfield Steigerwald Westover Smitt

Third row: Heath Hodges Cohen Felder Emhoff Ford Kuzmetz

Second row: Losey Zeigler Holden R. Walker G. Walker Cook Stamm

First row: Clymer Ludwig Major Roe Spears Russell Morris

Third row: Weishaar Spears Morris Thomas
Second row: Cook Davidson Smith Walker
First row: Schroder Clymer Russell Mather

SPORTSWOMEN

Founded for coeds who make athletics their specialty, Purdue Sportswomen was organized in 1932 by Miss Helen Hazelton, head of the Physical Education Department. Miss Gertrude Bilhuber started the first organization of this kind in 1928 under the Greek name, Gamma Alpha Eta.

This group of girls endeavors to encourage sportsmanship, achievement in various fields of physical education, and promotion of athletics at Purdue University. Sportswomen are usually juniors and seniors because of the requirement of the 1000 W. A. A. points for membership in the organization.

During the past three years mixed recreation, sponsored by Sportswomen, has become increasingly popular. The novelty of breakfasting together once a month at the W. A. A. cabin stimulates greater interest. The club's most important activity has been the sponsorship of the Annual Penny Carnival where various organizations arrange clever booths with the hope of winning prizes awarded for originality and popularity.

This year the organization contributed to W. A. A. a walnut plaque on which is mounted a bronze replica of a W. A. A. skin, highest symbol of achievement in the organization. From this plaque, located in the W. A. A. office, are hanging the names of the coeds who have earned skins since 1928.

OUTDOOR SPORTS

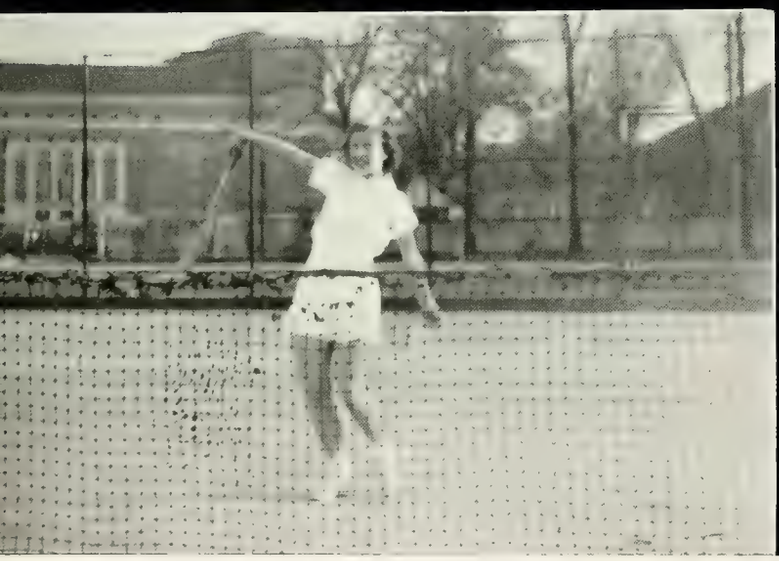

Coeds welcome warm spring weather in order that they may continue the outdoor sports that they dropped at the close of last fall. Two of the favorite classes offered by the Women's Physical Education Department are horseback riding and golf. These two sports provide an opportunity for coeds to strive for individual achievement. Other popular sports include archery, tennis, baseball, speed ball, and field hockey. The golf classes practice a few times on the Intramural Field before they actually go out on the course, and riding classes learn riding fundamentals along small roads outside of the city. The group sports are played on the field near the gym. This outdoor activity is valuable in maintaining good health of the students and in starting a lasting interest in these particular sports.

INDOOR SPORTS

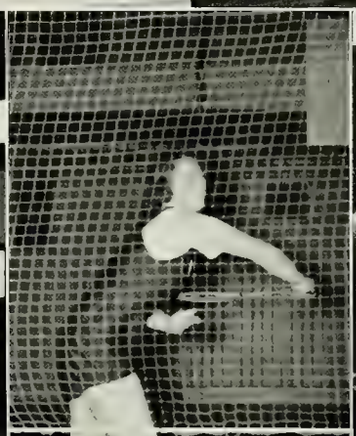

In order to provide activity during the winter months between Thanksgiving and Spring Vacation, the Women's Gym offers facilities for many indoor sports. Among them are the traditional team sports of basketball and volleyball, in addition to many individual sports. These include riflery and fencing which were originally only extra-curricular activities, badminton, bowling, deck tennis, and ping-pong. The bowling classes meet in the underground alleys of the Union Building. Modern dancing, folk-dancing, rhythm fundamentals, and tumbling compose another phase of the indoor athletic program. By means of corrective calisthenics the posture clinic proposes to help students to improve their posture and general physical condition.

P

ORGANIZATIONS

ORGANIZATIONS

CONTENTS

ETA KAPPA NU
A. S. M. E.
PHI LAMBDA UPSILON
CATALYST
CHI EPSILON
CERES
XI SIGMA PI
DELTA RHO KAPPA
DOLPHIN CLUB
CAMERA CLUB
ALPHA LAMBDA DELTA
RIDING CLUB
HOOF AND HORN
COSMOPOLITAN CLUB
REAMER CLUB
GIMLET CLUB
S. A. E.
ALPHA ZETA
THETA ALPHA PHI
KAPPA PSI
OMICRON NU
VIRGINIA C. MEREDITH CLUB
ALPHA PHI OMEGA
SKULL AND CRESCENT
MORTAR BOARD
IRON KEY
PI TAU SIGMA
KAPPA DELTA PI
TAU BETA PI
A. I. M. E.
SIGMA DELTA CHI
Y. W. C. A.
SIGMA DELTA PSI
AGRICULTURAL EDUCATION SOCIETY
TAU KAPPA ALPHA
A.I.Ch.E.
A.I.E.E.
A.S.C.E.
FORESTRY CLUB
NEWMAN CLUB
GOLD PEPPERS

Scholarship, leadership, personality—qualities which are necessary to become a member of campus honoraries. Life then becomes involved in one meeting after another.

The dignified standing obtained is signified by a jacket, cap, pin, or key.

The prestige is indeed pleasant and a college career is then better developed.

Many are the notable speakers brought to the campus by the honoraries, and the projects promoted for the University are numerous.

SECTION EDITORS

R. F. VON BUELOW MARGUERITE GUSTAFSON

HONORARIES

ETA KAPPA NU

Fourth row: Colby Spreuer Houser Keppler Heath Pitcher Tague

Third row: Russell Reynolds Squires Huston Holcombe Beem Knight

Second row: Marsh Dagan McKee Montgomery Holmes DeShong Yost Higa

First row: Nitsche Perrin Brown Keen Hawthorne Adams Williams Simon

If you have a weak heart and are susceptible to shocks, stay far away from the Electrical Engineering Building on that certain day in the spring when open house is held. Every member of Eta Kappa Nu not only takes pleasure in showing off his school but also in surprising the innocent populace. Besides the striking displays of Tesla coils, surge generators, corona discharges, and other high voltage exhibits calculated to instruct, there are cleverly disguised traps, seemingly innocent, but capable of giving substantial jolts.

In addition to staging this event, Eta Kappa Nu is responsible for pictures of Electrical Engineering graduates in the halls of their building. In order to stimulate further interest in maintaining a high scholastic average, the society awards annually an electrical engineering handbook to the outstanding freshman of the school. The organization has inaugurated a personnel plan in cooperation with the Chicago Alumni Association to help graduates find employment.

The Beta chapter of Eta Kappa Nu was founded at Purdue in 1906 but did not become permanent until 1913. Members, selected from the upper third of their class, gather semi-monthly for informal discussion groups.

A. S. M. E.

Fourth row: Houk Schellhase Stoeckinger Marsh Balaishis Rees Clark Godbey Meyer Kelly

Third row: Miller Croxall Lantz Gale Widman Carlson Ferris Hastings Smith Redmon

Second row: Rubin Yarber Blakslee Dower Heston Schooley Pustello Adams Beavers Wunderley

First row: Hess Hoffman Wanzenberg King Bryan Kolb Dean Rasmussen Waller

Over thirty years ago the Mechanical Engineers of Purdue decided to take advantage of the opportunity of having a student branch of the American Society of Mechanical Engineers on the campus. They did this in order that there might be lectures from industrial leaders, motion pictures of new developments in the mehanical engineering field, discussion groups, and contests for which the members could prepare technical papers and present them before large audiences. In recent years this branch has boasted a membership of 250 students each semester, making it the largest student branch in the country. The year's biggest contest is held early in the spring at a regular meeting. Students present reports on technical subjects, and the finest report is given at the Regional Conference.

A few of this year's notable speakers have been Mr. J. W. Parker, vice-president and chief engineer of the Detroit Edison Company, Dean Wilkenson of the University of Louisville, speaking on the subject of "Marine Engineering", Mr. W. H. Pugsley of the Hays Corporation, who gave an illustrated lecture with slides on "Combustion Control", and the president of the national A.S.M.E., Professor A. G. Christie, who visited the campus in the fall.

PHI LAMBDA UPSILON

Fifth row: Orr Godfrey Barnaby Gillette Omohundro Sanders Green Burkhard Fishburn

Fourth row: Burton Counterman Kettenring Denzler Davis Visscher Anhorn Ivett Wiegandt

Third row: Wheeler Churchill Sprang Hebbeler Smith Howard Brubaker Reese

Second row: Geist Steinbach Herman Schmidt Specker Sittig Catterall Fowler Segrave

First row: Hoover Neher Crog Hunt Schrader Hall Nelson Degering Pianfetti Hibshman

Keeping in mind interest in research and advancement throughout the field of chemistry, members of Phi Lambda Upsilon, national chemical honorary, choose pledges on the basis of their scholarship and activity. Each spring and fall the Schools of Science, Pharmacy, Agriculture, and Chemical and Metallurgical Engineering are canvassed to determine those chemistry majors who are worthy of membership in the organization.

Nu chapter, which was established at Purdue in 1917, has the honor of having Professor E. F. Degering of the chemistry department and a national board member of Phi Lambda Upsilon to counsel and assist them. Professor Degering was also the former editor of **The Register,** the organization's national publication issued to promote closer contacts among the thirty-five chapters. Recognition of the highest ranking students majoring in chemistry or its related fields consists of engraved name plates on the Nu Scholarship Plaque which hangs in the Chemistry Building. An award of one hundred dollars, given by Major Walker, is presented to the senior who has maintained the highest average for four years, and who has met the requirements for membership in Phi Lambda Upsilon.

CATALYST

Fifth row: R. Schrader Fishburn Counterman Burks Schornstheimer Sanders Anhorn Armstrong Luce

Fourth row: Hedden Price Meyers Wilson Miller Patrick Brubaker Shiley Hunt

Third row: Crog Van Horn Thegze Henderson Catterall Forsyth Edwards Curnick Hirsch

Second row: Cox Wiegandt Wamsley Thomson Schmidt Hall Specker Smith Noon Dann

First row: E. Schrader Edwards Patterson Hearne Omohundro Boyd LaLiberte Becker

In 1922 a group of students organized a local honorary, the Catalyst Club. for junior and senior students in the Chemical Engineering School. Formed primarily to promote a better understanding and unity among the students enrolled in this course, its object today places more stress on the development of a more social relationship between the students and the faculty in the School of Chemical Engineering. To carry out this aim, a senior-faculty banquet is held each winter. This function gives the students and faculty an opportunity to meet informally and thereby become better acquainted. A freshman smoker and a junior-senior smoker are also planned each fall for a general get-together. Other meetings, held at the call of the officers and at no specific dates, have technical chemical subjects as the main topics for discussion.

Pledging to Catalyst is held twice a year, and the initiations take place early in the fall and in the spring. The insignia of the club is a silver key representing an Ehrlenmeyer flask in miniature on a black background with the letters "Ch E" at the base. This year there was a membership of fifty-two students, five professors, and seven instructors. It is one of the requirements of the club that instructors and professors who desire to become members of this group must belong to the American Institute of Chemical Engineers.

CHI EPSILON

Third row: LaForce Luth Brubeck Turnbell Allison McCammon

Second row: Woodsmall Harrington Smith Myers Hettema Shillinger Reiley

First row: Topping Conklin Ulrich Cornell Beam Hotler Houston

The Contour Society which was founded in 1919 for Purdue's civil engineering students developed after ten years into Chi Epsilon, a national civil engineering honorary. Instituted for the benefit of prospective civil engineers, Chi Epsilon has encouraged movements for the advancement of interests in engineering education. Founded in 1922 at the University of Illinois, Chi Epsilon now has fifteen chapters located on the campuses of the country's outstanding engineering schools. Each semester the Purdue chapter pledges nine or ten upperclassmen selected on the basis of scholarship, character, practicability, and sociability. Honorary memberships are extended to prominent engineers who have been of marked service to the profession.

During the year the local chapter cooperated with A.S.C.E. in bringing to the campus leading professional engineers to lecture and confer with members of the undergraduate body. Through this medium the students were given a general idea of the scope of practical work in the field of engineering. Several times throughout the year faculty-student picnics were sponsored at Ross Camp. Chi Epsilon members are hosts each year at a smoker given for those persons who attend the annual Road School. Annually a slide rule is presented to the sophomore in the Civil Engineering School who, during his freshman year, attained the highest scholastic index in his class.

CERES

Third row: Slonaker Drabenstott Legg Tevebaugh Johnson Adams Finley

Second row: Ford Keffaber Abshier Wolf Denzler Burbrink Sears

First row: Williamson Troyer Whitham Nickey Kessler Brunk Smith

Each year Ceres does its part in making the freshmen in the agricultural option feel more welcome by holding a reception and a tour of the Soil and Crops Farm. This experimental farm is one of the University's largest research projects. Freshmen interested in doing a bit of research, perhaps influenced by this tour, entered the Ceres Essay Contest, a first semester event where cups were awarded for the best freshman's and upperclassman's essay on agriculture. Twice during the year Ceres held open meetings at which well known speakers and authorities in agriculture spoke. The assistance which the organization rendered the Corn and Small Grain Show is another means by which it hopes to further the interests in soil and crops, develop grain judging technique, and foster cooperation between faculty and students. Its annual activities were climaxed with its assistance to the All-Ag Dance held in the spring.

At the banquet held during the second semester, Ceres celebrated its twentieth anniversary as a local agriculture honorary. The honorary was organized by Professor F. E. Robbins, its present advisor, who, for the past twenty years, has guided it to attainment of the respect which it now commands. Members for Ceres are chosen annually from the outstanding juniors and seniors in the various agriculture options.

XI SIGMA PI

Third row: Blackwell Kelsey Burns Goldsberry Beeler

Second row: Geltz Bonnet Shaw Williams Herrick DenUyl

First row: Prentice Madden Stiver Melcher Kase

Ranking fifth in scholarship for all honoraries and fraternities on the campus, the Xi Sigma Pi professional honorary for foresters made the maintenance of this standard one of its chief aims during the past year. The organization was founded in 1908 at the University of Washington, the Kappa Chapter being established on this campus in 1932. In order to be eligible for membership in the local chapter students must belong to the Forestry Club, have a three-year average scholastic index of 4.00 or better, and show a genuine interest in the forestry profession.

In addition to maintaining high standards of scholarship, Xi Sigma Pi also aims to build up the forestry profession. Consequently, short trips and excursions are scheduled each fall and spring to sites where the different aspects of forestry may be viewed and studied. Two smokers a year are given by the group to enable junior and senior members to become better acquainted. This year, on January 12, the Forestry Club and Xi Sigma Pi collaborated to sponsor the Forester's Ball, which is an annual function. As usual, the decorative theme of the dance was carried out by the use of logging tools, pine bows, and tree stumps. As has been the custom in the past, the profits were put into a loan fund for forestry students.

DELTA RHO KAPPA

Third row: Hoffer Goodin Hebbeler Musser Norquest Culp

Second row: Slate Wilson Densford Bennett Beisel Maxwell

First row: Steinbach Beko Estey Demoret Munro Burnham

Coeds in the science option, feeling the need for an organization to further common interests, established in 1928 the Girls' Science Club, the first science honorary organized at Purdue. The name of the club was changed to Delta Rho Kappa two years later, and in 1934 the coeds voted to include men in the organization. As a result, membership is now open to any junior or senior in the Science School who has maintained a 5.0 index for four semesters. It is the purpose of the club to recognize high scholarship and further the students' interests in modern-day science. Although the organization has remained a local one, many other schools have patterned similar clubs after the Purdue chapter.

This year the new members were pledged in October, and Professor Robinson of the history department was the speaker at the initiation banquet in November. Opportunities are given to the members to exchange opinions and ideas on scientific subjects at the monthly round-table discussion meetings. Occasionally a faculty member is invited to speak on some topic of current interest, not necessarily connected with science.

DOLPHIN CLUB

Fourth row: Herr Freyman Frank Mecredy Tingley Kratzer Smith

Third row: Meyer Beebe McCammon Moller Krick Risser Rohrbaugh

Second row: Abolin Fahrner Mauck Anderson Luce Briggs Gardner

First row: Papenguth Siler Colby Harris Graham Obenchain Johnson

Beauty, grace, and power—these were the features which thrilled spectators at Purdue's second Aquacade in which nationally and internationally famed artists participated. Adolf Keifer, Olympic backstroke champion, and Larry Griswold, king of water antics at the World's Fair Aquacade, made stellar performances in addition to the expert diving, water formations, and swimming races of other outside and local swimmers.

The Aquacade was a presentation of the Dolphin and Triton Clubs. The Dolphin Club donated the proceeds from the Aquacade to a swimming team which entered a swimming meet at Fort Lauderdale, Florida, during Christmas vacation. At the beginning of the school year the club sponsored the freshman reception for men interested in swimming, and in the spring it made possible the Indiana District A.A.U. meet held at the Field House. It is in this manner that the Dolphin Club fulfills its purpose—the promotion of swimming interests and good will among the students.

The first chapter of the Dolphin Club honorary was founded eighteen years ago at Iowa University. Purdue's chapter was established in 1929, and, since the construction of the new field house, has become one of the more active campus organizations. Pledges, who are promising swimmers, carry a bottle of water in which is a "real" swimmer—a goldfish. This year the club has made efforts to form a more extensive national honorary and has thereby brought added recognition to Purdue.

CAMERA CLUB

Fourth row: Bremerman Lobel Husted Axelrod Milner Ochiltree Bone

Third row: Dodge Orlowski Fielding Thompson Norquest Heston

Second row: Towle Jones Weiss Kelble Trueman Spotts Albrecht McHie

First row: Creech Olesen Whitson Hedden Gephart Blackwell Hineline

Click! Another camera conscious student has perhaps added a winner to his collection of pictures. Members of the Camera Club are continually searching for interesting snapshots or portraits to enter into the three yearly exhibits which the club sponsors. Each year one of the exhibits is shown at colleges, universities, and other locations throughout the country where interest may be attracted. A few of the members had their photographs displayed at the New York World's Fair last year.

This organization affords opportunities for improvement and practical application to students interested in photography. Any student enrolled in Purdue is eligible for membership regardless of previous experience in photography. Weekly meetings generally consist of discussions of the various phases of photography and instructional programs for beginners. Several times during the year experienced photographers gave many valuable hints for the improvement of photographic technique. Facilities for Camera Club members are afforded by the club's own dark room and studio in the Union Building.

The Camera Club was founded five years ago by a few students interested in photography. Although the club elects its own officers and committee chairmen, it is still considered a Union activity under the direction of a Union vice-president.

ALPHA LAMBDA DELTA

Third row: Conder Witty Blagrave Justin Braude Collings Caldwell Congleton Halstead

Second row: Arnold Magley Bird Barnard Owens Vansickle Corson Morris

First row: Monk Hicks Wirt Swope Carpenter Miller Irwin

Gay red and yellow ribbons, large cardboard candles, and the inevitable box of candy and gum—all these denote an Alpha Lambda Delta pledge. Each spring and fall this organization pledges those girls from the freshman class who have obtained a 5.0 index either the first or second semester of their freshman year. Following a short pledgeship, the girls are initiated at an impressive candle light service early on a Sunday morning. After the ceremony the initiates are honored at a breakfast in the Union. With the aid of the new members Alpha Lambda Delta, a national scholastic honorary for freshman women, begins its program for the year. The girls rotate the office of chairman, and each presides at one of the monthly meetings at which faculty members are frequently guest speakers. Since the organization is essentially one for freshmen, Alpha Lambda Delta sponsors library tours in the fall to help the newly-entered coeds to become familiar with the services and facilities offered by the library.

Spring comes bringing with it Mother's Day, and again Alpha Lambda Delta steps forward with the unique service of ordering corsages for the mothers who are guests on campus that day. In order to help some worthwhile upperclass woman to continue her education the group sponsors an annual bridge party, the receipts from which go into the fellowship fund.

RIDING CLUB

Third row: Thomas Graham Reade Hinshaw Griest Hartman Forsyth Mack Buhrke

Second row: Martin Langstaff Davidson Richmond Brown Tirpak Martens Rusk Mather

First row: Myer Wickard Jones Meyer Sauvage Pray Morton Graebner

To breathe the fresh invigorating air, to smell the woody fragrance emanating from the shrubs, to feel the calmness and quietude of nature away from the noisy classrooms, and to hear the crisp crackling of leaves and twigs underfoot are some of the exhilarating experiences enjoyed by members of the Purdue Riding Club. Several times during the year early moonlight supper rides and Sunday breakfast rides were enthusiastically attended by club members.

A reception for anyone interested in riding was held at the beginning of the year to stimulate interest in the activities of the club and to decide upon the program for the coming year. It has always been the main purpose of the club to provide pleasure for its members and to give those interested in horsemanship every opportunity to cultivate and enjoy this sport. Guest speakers and motion pictures were among the main attractions at bi-monthly meetings. Twelve of the members entered the Gregg Round-Up at Indianapolis last fall and placed in several different feats. The "Gymkhana", an exhibition of riding, drilling, and games on horseback, was held on Mother's Day, climaxing a successful year for the club.

HOOF AND HORN

Sixth row: Vanada Haworth Owen Schmidt Witz L. Johnson Hackleman Breeden Porter Riggs

Fifth row: McCallie Thatcher G. Johnson Huff Whitsett Taylor Corya Blank Boyd Faut Peterson

Fourth row: Miers Irvin B. Johnson Wentzel Mishler Crum Van Slyke Bogue Greenburg Mills Mumford D. Brown Lash

Third row: Shuman Hoefer Thomas Whitham Bryson Miller Painter J. Brown Rose Rensberger Frost Mayo Stuart

Second row: Weitkamp Pifer Breese Schmidt Cooper S. Hurst Clodfelter King Barrick Cooley

First row: Stewart Harper C. Brown Hardin Finkel R. Hurst Beam Dillon

Fall festivities of the Hoof and Horn Club opened with a typical western barbecue and a tour of the University farms. This provided an opportunity for freshmen in the Agriculture School to become acquainted with the agricultural campus and the upperclassmen in this organization. Membership in Hoof and Horn is open to anyone in the School of Agriculture who is interested in animal husbandry. The club aims to promote worthwhile projects in this line and to bring students interested in animal husbandry into closer relationship with the faculty. Originally an honorary organization, Hoof and Horn was consolidated with the Animal Husbandry Club in 1937 to form the present organization. At the monthly meetings talks are given by outstanding livestock breeders from Indiana, by professors in animal husbandry from other universities, and by representatives of the packing industry. Each year the most outstanding Indiana farmer addresses the club.

The pageant of "The Knighting of Sir Loin" is re-enacted annually by Hoof and Horn members at a banquet which follows the winter short course. This play illustrates the legend of an old English king who knighted the beef because of his great liking for it. In the spring the club assisted the animal husbandry staff in presenting the Little International Livestock Show at Purdue. As one of the events of the show, Hoof and Horn sponsored a livestock judging contest in which freshmen taking the animal judging course competed. This show is a state-wide attraction.

COSMOPOLITAN CLUB

Sixth row: Shen Wong Berube Enlow Schemel Luedemann Yang Brewer Zaki Polak van Overveen Colon

Fifth row: Van Biema Wong Chang Musser Weinbach Perkins Cortissoz Nothmann Chin Long Chun Clark

Fourth row: Wayman Sears Melser Lumpkin Aber Hoonchamlong Morenot Tanigawa Higa Ching Kadota

Third row: Tugaudis Cook Sawyer Fox Meyers Young Hass Kellar Smith Bromiley B. Goncalves Shawkins

Second row: Blandon Ku H. M. Baldwin Mrs. H. M. Baldwin Shickel Sacasa Clouse Biascoechea Lanczos McGaughey A. Goncalves Sakacs

First row: Tung Tormohlen DeBayle Cerda y Priego Hernandez Oswalt Tong Davila Wright

Seventy persons of sixteen different nationalities make up the local chapter of the Cosmopolitan Club, an international organization. Held together by the common tie of education, this organization purposes to further social contacts between American students and foreign students in the various universities. Any student or faculty member is eligible to join this club. Since the larger part of the membership at Purdue is composed of foreign students, the goal at present is to increase the number of American students in order to distribute the representation more evenly. This year China had the largest representation and Canada followed as a close second.

The weekly meetings, which are held under the supervision of Professor H. M. Baldwin, faculty advisor to the society, are largely discussion groups. Often the foreign students in the club give talks concerning their home lands and the customs and habits of their people. Several times throughout the year faculty members speak on current topics. One of the outstanding faculty speakers during the past year was Professor Lanczos, formerly an assistant to Albert Einstein, who lectured on relativity. Twice a year the **Cosmo Review** is edited by the club, and all articles appearing in this paper are submitted by members of this organization. During the Christmas holidays delegates were sent to the international convention which was held in Manhattan, Kansas.

REAMER CLUB

Fourth row: Ramseyer Conklin U. McConnell Hitchcock Hinshaw W. McConnell Flanagan Kroeplin

Third row: Bahlin Eilering Hebbeler Hurst Johnson Emmert Haverkamp Houser

Second row: Terrio Smith Dean Rice Jelnick Lutz Hotler Franklin

First row: Due Olson Nitsche Reiley Jenkins Archibald Hoffman Sears

In the future a mechanical mascot will lead the Boilermakers in their quest for victory. Responsibility for the creation of this mascot was undertaken by the Reamers, and the finished and accepted product represents a locomotive mounted on an automobile chassis. This is one of the four main projects to which Reamers devoted themselves during the year. Last fall, in cooperation with a Lafayette theatre, a motion picture was sponsored, the proceeds from which were donated to the intramural athletic department for the purchase of trophies. The freshmen-varsity basketball game, which is an annual event, was arranged by the Reamers in collaboration with the Gimlets. The receipts from this game were given to the varsity athletic department to aid in maintaining basketball. A plaque which is to bear the name of the outstanding unorganized athlete for each year was placed in the Union Building as the final project of the club.

First organized in 1922 by both independent and fraternity men, the Reamers pledged themselves to the upholding of traditions and the support of intramural and varsity athletics. The fraternity men withdrew the following year to form their own organization, but the independents retained the name Reamers and received their charter in 1926. Thirty-five independent men outstanding in activities, scholarship, and personality are pledged each year.

GIMLET CLUB

Fifth row: Munk Johnson Richardson Fisher Brubeck DeMars Berg Catterall Insley Kany

Fourth row: Hearne Frederick Mann Woodson Houston Cooper Shackleton Swander

Third row: Swinney Malcolm W. Smith Nevin Gridley Taylor Kettler Colquhoun Dyer

Second row: Hennis Williamson O. Smith Anderson Frazee Perrin Butterfield Martin Stapleton

First row: Brock Fishburn Morrison Beretta Ashton Antonini McNeil Werst

All good Boilermakers may well be proud of the strong sportsmanship and loyal school spirit the Gimlet Club has helped to further at Purdue. Formed primarily as an athletic booster club eighteen years ago, the Gimlet Club has developed into one of the most active honorary organizations on the campus. Only junior and senior fraternity men who have shown by their scholarship and campus activities that they are worthy of supporting the high standards of the club are eligible for membership. Gimlet pledges, chosen in the fall and in the spring, wear the traditional Gimlet caps with the black side showing. As a recognition of becoming active members the new initiates reverse their caps, and—"presto"—they have gold hats bearing a black "G".

Activity in the Gimlet Club is not limited merely to a certificate of membership, the wearing of a key and Gimlet hat, for every member actively assists in the projects which the club undertakes each year. Enthusiasm for football is publicly manifested by the pep sessions which the Gimlets arrange prior to each football game. After each successful game the Victory Bell, loudly tolling the triumph, is pulled through the streets of Lafayette by loyal Gimlet members. Gimlet Club sponsors the Freshmen-Varsity football contest each year and also arranges and pays for the broadcasting of all Purdue football and basketball games.

S. A. E.

Fourth row: Anderson Griest Keil Fisher Keys Knight Reising

Third row: Potts Finch Bryan Baske Gilmore Launder Chevedden

Second row: Yarber Davison Hoffman Rasmussen McLane Trefts Tsang Triplett

First row: Ely Liston Hegg Kratz Duckworth Cahill Davis

Among the several organizations which supplement the curriculum offered in the various departments of the University, the Purdue Chapter of the Society of Automotive Engineers plays an important part. It is the purpose of this national professional organization to broaden the knowledge of its members along the line of automotive engineering. At Purdue this is accomplished by irregular meetings throughout the year, at which national authorities in automotive and aeronautical fields are heard and by a large number of inspection trips. The local chapter, which is composed of students in the aeronautical and internal combustion options of the Mechanical Engineering School, is organized with its own officers and a faculty advisor, Professor J. Liston.

Activities of the chapter are various and unique. Each year a trip is made to the 500-mile Speedway Race at Indianapolis, where the members are permitted to visit the pits and inspect the work there. During April a debate was held between the Purdue and University of Michigan chapters; the winning team received a prize of fifty dollars. Annually the William B. Stout cash award is presented to the Purdue student who writes and reads before the chapter, the best paper on some phase of automotive engineering. Social activities of S.A.E. are culminated by a "stag" picnic held in the spring.

ALPHA ZETA

Fourth row: Drabenstott DeLaCroix Hinshaw Johnson Denzler D. Smith Lubbehusen

Third row: Adams Nickey Tevebaugh Mumford McConnell R. Smith Greenburg

Second row: Irvin Stewart Bogue Stiver Burbrink Blosser

First row: Sample Paarlberg Hamilton Hitchcock Haverkamp Brunk Hilton

Juniors and seniors who rank in the upper two-fifths of their class are eligible for membership in Alpha Zeta, a national honorary for students of agriculture. Since the members of this group are primarily interested in agrarian pursuits, Alpha Zeta encourages and cooperates with the work being done in the Agricultural Experimental Station. Each year, as an aid to the outgoing seniors, the honorary sponsors a series of employment lectures and conducts discussions on problems confronting the modern agriculturist.

Freshmen in the School of Agriculture are given an opportunity to get acquainted with their fellow-students and their future instructors at a faculty reception given early in the fall by Alpha Zeta and other agricultural organizations. Still keeping the freshmen in mind, the Alpha Zeta Scholarship Plaque is engraved each semester with the name of the freshman who has made the highest scholarship index in the various agricultural departments. The graduates too are honored by having their pictures framed and placed in Agricultural Hall.

Once each month the individual members conduct the radio program, "Around the Ag Campus", over WBAA. Two major Alpha Zeta activities took place this spring: the annual Alpha Zeta Speech Contest which is open to all agricultural students and the initiation of Dean Harry Reed of the Agricultural School as an associate member. Dr. Cunningham, organizer of the national organization, and charter members of the local chapter attended the latter event.

THETA ALPHA PHI

Third row: Morrison Fink Glover Lukenbill Martin Burns

Second row: Shepard Heine Hart Miller Ruddell Greger

First row: Carr Archibald Hettema Hewitt Beisel

In order to give recognition to students doing outstanding work in dramatics, Theta Alpha Phi established a chapter at Purdue in 1929. Membership in this honorary fraternity entails participation in major campus dramatic productions or acting as an executive on the sales promotion, house, lights, or properties committees. Many of the members have taken prominent leads in Playshop productions or varsity shows and have worked with the laboratory theatrical groups.

The main purposes of the honorary are to boost dramatics and to watch for and encourage new aspirants who have dramatic talent or possess some special ability connected with other work in such productions. A better understanding of the acting arts is gained from discussions carried on at formal meetings.

One of the newest projects of the club was the school for make-up artists, conducted during the first two weeks of April. Mr. and Mrs. Gilbert D. Williams, prominent local play producers, lectured to the group on this vital art.

Cornelia Otis Skinner, famous for her renditions of the monologue, was entertained by Theta Alpha Phi when she was here for a convocation in April. The fraternity also gave a play for the opening etiquette meeting sponsored by PIA.

KAPPA PSI

Fourth row: Bikin Weldy Pence Emmert Schaefer

Third row: Huff Cotton Fonner Shanower Reiff

Second row: Stinebaugh Brewer Easley Fuller Houseworth

First row: Roberts Orr Oxley Gerding Eberhard

Indication of a freshman pharmacy student's efficiency in classwork is the inscription of his or her name on the Kappa Psi plaque which is displayed in the Pharmacy Building. Though Kappa Psi is nationally known as a professional fraternity, at Purdue it has gained recognition as the pharmacy honorary. Each year the fraternity pledges those students whose personality and scholastic record, a "B" average for three semesters, make them outstanding students in the Pharmacy School.

Kappa Psi has been on the Purdue campus since 1928, forty-nine years after it was founded at the Virginia Medical School. An outgrowth of the local chapter's progress is its open meeting policy. With a larger audience at its meetings, the organization found that better programs could be presented. This resulted in holding monthly meetings to which outsiders were invited to hear talks by faculty members and successful pharmacists. Within the Pharmacy School Kappa Psi has been able to encourage cooperation among students and faculty through a freshman smoker and a Christmas party for its members and the faculty of the Pharmacy School.

OMICRON NU

Third row: Cohen Peter Spears Edson

Second row: Sickman Crankshaw House Lewis

First row: Gaylord Mitchell Horwitz Ince

Pledges to Omicron Nu, national home economics honorary, are chosen for their ability, leadership, and scholarship. New members are selected in the spring and fall of each academic year. Approximately eight percent of the seniors in the School of Home Economics are admitted to the organization.

Topics concerning the policies of Omicron Nu, the recent developments in the home economic's field, and the articles in **The Omicron Nu** are discussed by the group at its bi-monthly meetings. Outstanding home economists and prominent alumnae address the chapter throughout the year. To promote an interest in home economics among the underclasswomen, a medal is awarded to the most outstanding freshman in the home economics option. Mary Edith Monk was the recipient last year.

Forgetting its theories and research, the club enters into its social activity with real zest. Entering freshmen are honored by Omicron Nu and the Virginia C. Meredith Club at a tea given early in the fall. Christmas finds them entertaining their faculty and alumnae at a holiday party, while spring brings initiation and a tea for home economics students who have been distinguished during the past year.

Purdue was the fourth school at which an Omicron Nu Chapter was established. Founded here in 1913 by Dean Mary L. Matthews and Miss Grace King, charter members of the national organization, it has since promoted the ideals of advancement and research in the field of home economics. Delegates to the National Convention in Houston, Texas were Miss Palmer, Miss Beeman, and Jean Horwitz, who is president of this chapter.

VIRGINIA C. MEREDITH

Second row: Henry Gaylord Monhaut Guthrie

First row: Lewis Yeager Keltner McCulloch

Named in honor of the first woman trustee of Purdue, through whose initiative the home economics field was greatly developed, the Virginia C. Meredith Club was organized in 1919. Since its reorganization in 1925, it has progressed rapidly, and a better understanding of the scope of home economics has been realized. The club is affiliated with the American Home Economics Association and contributes each year to the International Fellowship Fund sponsored by the national organization. Of the three fellowships awarded in this country during the past year, Purdue was favored with one which was granted to Benedicta Goncalves from Brazil, South America.

Educational and social meetings every two weeks included a movie illustrating different periods of furniture, a style show, and a special meeting at which foreign students talked of the customs in their own countries. Versatility asserts itself in the smaller interest groups which include hobbies, grooming and etiquette, and a new music group which was created this year. Membership in the club is open to any coed enrolled in the School of Home Economics.

ALPHA PHI OMEGA

Third row: Whitson Carmichael Hastings Widman Campbell Sharples Houser

Second row: Clark Waller Hansen Sternberger Schnell Hedden Mann

First row: A. Croxall Long J. Croxall McCammon Yates Ahrens Bone

Quietly and unassumingly the members of Alpha Phi Omega, a national honorary fraternity organized by former boy scouts, engage in many beneficial and interesting campus projects. Membership in the organization, whose purpose is to carry scouting activities through college, is open only to those scouts who have attained a scholastic index of 4.0 or better.

One of the projects carried on each year is a housing survey conducted for the Dean of Men. In this survey all rooming houses are visited by the members of the club and rated according to rent, living facilities, study facilities, and observance of quiet hours. Alpha Phi Omega members act as guides for sight-seeing groups on campus. At the first home football game Scout Day is celebrated at Purdue, and scouts from all over the state attend the football game as guests of the fraternity. A recently introduced feature of the year's activity is fingerprinting, conducted in cooperation with the Federal Bureau of Investigation. These prints are taken to give as many persons as possible a positive means of identification.

Although the previously stated activities seem to class the organization as a place for work only, much enjoyment is derived by the members participating. Many different social activities are planned throughout the year and are climaxed with a week-end of relaxation at the annual Spring Spree held at a state park north of Lafayette.

SKULL AND CRESCENT

Third row: Laramore Campbell Bruck Miller Frank Loomis Robertson Fitch

Second row: Swaim Burrows Powers Katzenberg Dibos McDaniel Ochiltree Ogilvie

First row: Adamson Brock Sunderman Ely Belles Chase Gimlin Probert

Two popular faculty members, "Pop" Doan and G. A. Young, with a group of students, established the Purdue chapter of Skull and Crescent in 1930. This honorary was founded at the University of Wisconsin in 1907 and through the last decade has maintained the same original purpose—"To continue Purdue traditions and encourage closer relations between the freshman and sophomore classes." At the beginning of the fall term this organization sponsors the freshman mixer, open to freshman eds and all coeds. As the football season begins to absorb the attention of all on the campus, Skull and Crescent members do their part by building the huge, roaring bonfires, around which everyone gathers for football pep sessions. This group of select sophomores sponsors Green Potters election at which officers of the freshman class are chosen. The Sophomore Cotillion, held in the spring, is one of the major social functions of the year. At this time the newly chosen pledges are announced.

New members are selected on the basis of scholarship and participation in activities. After a short period of pledgedom, during which time each pledge wears a gold waistband from which hangs an autographed ham bone, initiation is held. The following fall, according to custom, the new initiates become the active chapter as those before them, after a year of service as Skull and Crescents, have advanced to the junior class.

MORTAR BOARD

Treva Berry
Georgann Schilling
Ann Sickman
Betty Wickard

Catherine Cooley
Margaret Saurer
Althea Jorgeson

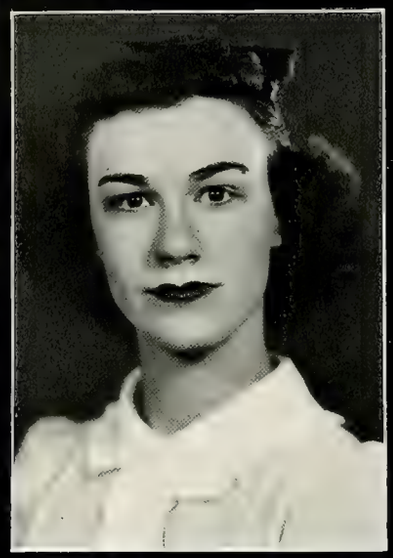

Martha Moorehead
Louise Schickler

IRON KEY

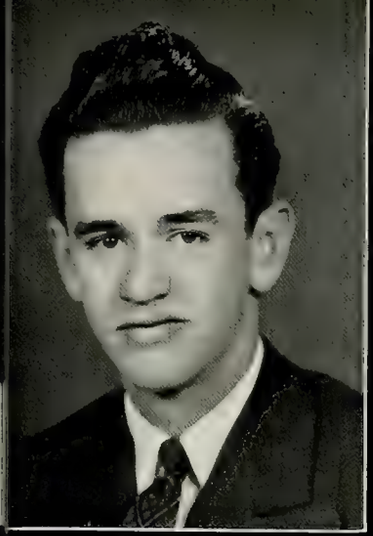

Robert E. Insley
Paul T. Cooper
Donald G. Terrio

William E. Catterall
Herbert F. Fishburn
David L. Brubeck

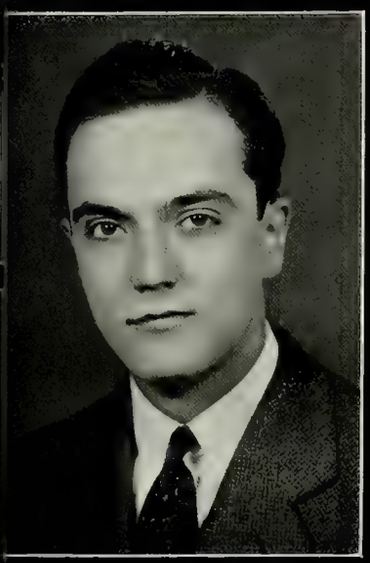

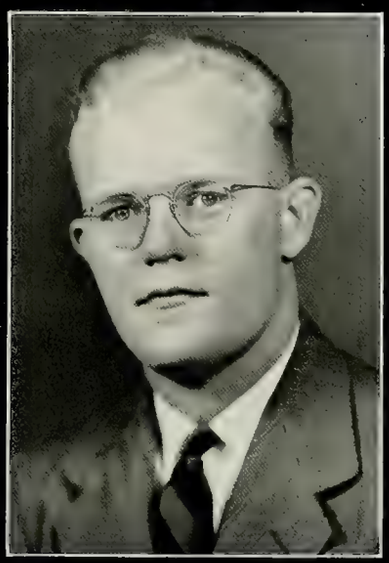

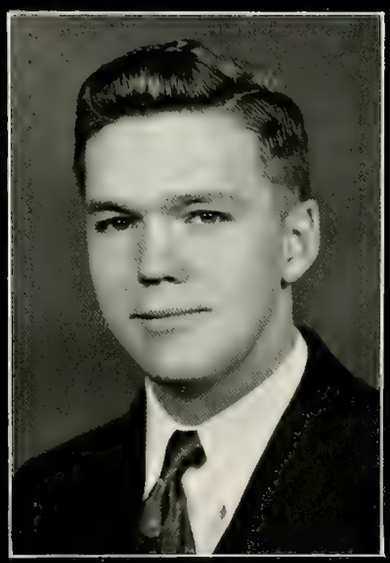

Rolfe Jenkins

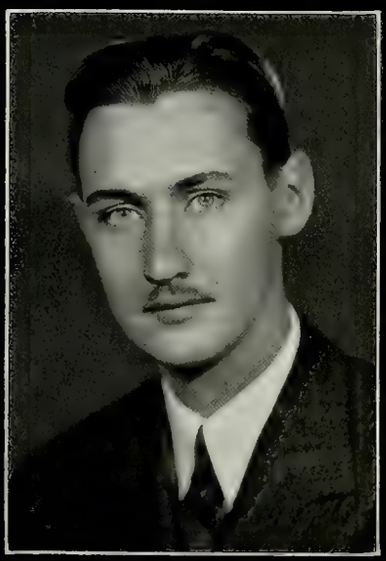

PI TAU SIGMA

Fourth row: Johnston Gibbs Rossman Kratz Rasmussen Dean Hansen Timms

Third row: Thompson Hart Pustello Duckworth Heckman Smith Ancker Grise Yarber

Second row: Hollingsworth Bryan Waller Boksenbom Heston Schooley Forsgren Schickler

First row: Bignall Palikucha Brown Moller Eilering Kolb Lyles Wanzenberg

Replacing two Purdue mechanical engineering honoraries, the Oilers and Carzeuran Societies, Pi Tau Sigma was officially established at Purdue in May, 1922. Pledges are chosen twice a year on the basis of engineering ability, scholarship, and personality. In the fall both juniors and seniors are pledged, but in the spring pledging is restricted to juniors only. During the period of pledgedom they can be distinguished by their white locomotive engineers' caps and gloves. This year, for the first time in the history of the chapter, two girls, Lois Hollingsworth and Louise Schickler, were pledged to Pi Tau Sigma. Although these girls did not go through the rough initiation, they did wear the traditional caps and gloves. David Ross, President of the Board of Trustees, was guest speaker at the first semester initiation banquet.

In order to encourage the scholastic average of freshmen selecting Mechanical Engineering, Pi Tau Sigma presents a Mechanical Engineering Handbook every fall to the outstanding student in the freshman class. In appreciation of the fine work this organization has done to help maintain a high scholastic standing in the University, the Mechanical Engineering School has granted Pi Tau Sigma the exclusive use of a study and meeting room in their building. This room is officially known as the Pi Tau Sigma Reading Room and was furnished and equipped by the organization.

KAPPA DELTA PI

Fifth row: Haase Hoover Spears Keffaber Chatham Finley Burbrink Berry Wynn Scott

Fourth row: Maxwell Hobson Glardon Marvel Hinshaw Irick Crum Oberholtzer Grice

Third row: Williams Greenblatt Mishler Hess Utter Goldstein Leshner Morley Gaylord Peter

Second row: Yeager Hannon Steffee McIntosh Russell Cooley Dygert Cook Johnson Mitchell

First row: Haverkamp Ince McConnell Lilly Neal Robertson Ray Lochner Hall

Juniors, seniors, and graduate students of education and psychology who meet the scholastic and personal qualifications established by Kappa Delta Pi are eligible for membership in this national educational honorary organization. This society, the first honorary to be founded at Purdue, was organized June 11, 1919, for the purpose of stimulating greater interest in the teaching profession and encouraging high intellectual and scholastic standards. Originally founded as the Illinois Education Club at the University of Illinois, it has grown in number to 166 chapters. Miss Muriel McFarland, sponsor of the local group, is an associate professor in home economics education.

Throughout the year the chapter, composed of fifty-one members, carried on an intensive social and business schedule. The semi-monthly programs were comprised of social gatherings, panel discussions, and talks on various subjects pertaining to the teaching profession. Some of the topics discussed were "Teacher Placement" by George E. Davis, "The Language of Movement" by Dr. F. R. Eastwood, and "The Schools in Sweden" by Brita Kraepelien, Swedish exchange student. A panel discussion on "The Place of Student Teaching in Teacher Preparation" was carried on by members of the organization. Dr. Graves spoke at the initiation banquet in April, and installation of officers took place at the final meeting in May.

TAU BETA PI

Fourth row: Simon Heath Yost Boksenbom Eilering Houston Holmes Brubaker B. Brown Schrader Omohundro Adams

Third row: Davis Duckworth Heston Ancker Wilson Sittig Meranda Montgomery DeShong Smith Reese

Second row: Hawthorne Moller Granger Specker Schooley Hart Nitsche C. Brown Schmidt Segrave Timms

First row: Harris Counterman Squires Hall Catterall Keen Wanzenberg Rasmussen Kolb Dean

In order to honor engineering students who have maintained a distinguished rating in their undergraduate work and who have high personal qualifications of character, leadership, and adaptability, Tau Beta Pi, national engineering honorary, was founded at Purdue in 1905. This organization is a subsidiary of the original chapter located at Lehigh University in Bethlehem, Pennsylvania. Each year the top one-eighth and one-fourth of the junior and senior classes respectively are eligible for membership, but usually the number admitted is limited to approximately sixty in each graduating class. One of the main objectives of the group is to offer a reward in the senior year to engineering students of high index and thereby stimulate the underclassmen to exert the greatest possible effort in their work. Material reminders of this reward are the plaques which were placed in each of the engineering buildings this year. On them is a key, in relief, which represents a part of a railroad tressel and is the bent of Tau Beta Pi.

During the past year Tau Beta Pi sponsored an open discussion on the "Possibility of Taking Graduate Study" which was led by prominent professors and industrial men in various fields of engineering. On April 6 organization members held their annual "All-Engineering Honorary Banquet" which was open to all distinguished students and members of engineering honoraries. The principal speaker of the evening was Dr. W. M. Lewis, President of Lafayette College in Lafayette, Pennsylvania.

A. I. M. E.

Fourth row: Kirkpatrick Short Smallen Lauletta Ringham Hamilton Oaklay Winslow Dempster Roth Prange

Third row: Mezoff Phillips Clow Sauter Frazier Moehling Brody Owens Beck Harris

Second row: Shawkins Nash Schnedler Pettibone Christenson Mohr Dann Fritzlen Schnake Schaefer

First row: Underwood Agnew Neptune Miller Eckel Becker Verink McKinsey Terrio

Two years ago twenty-one charter members organized and planned for the future of the American Institute of Mining and Metallurgical Engineers at Purdue. Today the membership has increased to seventy-two, while its national standing has risen from thirty-fifth to fourteenth place. Through the cooperation of the Chicago section interesting speakers, many directly from industry, have addressed the club at its meetings. At one gathering Dr. Francis A. Thomson, President of the Montana School of Mines, gave an informative lecture on the fakes and fallacies in mineral industries. Other outstanding speakers were W. E. Remmers of the Electro-Metallurgical Sales Corporation and W. G. Harris, Chief Metallurgist for the Studebaker Company.

In April the field meeting of the Chicago section of A.I.M.E. was held on this campus. Approximately sixty guests from Chicago, representing every important metallurgical concern in the proximity of the city, attended. This group also inspected the new Chemical Engineering Building in which hall displays were arranged by A.I.M.E. members.

Interest ran high during the student essay contest sponsored by the national headquarters, and many well written contributions concerning mining and metallurgical engineering were received.

SIGMA DELTA CHI

Third row: Woodson Miers Smith Donahue Finley

Second row: Archibald Burbrink Deckard Orr McKee

First row: Jenkins Houston Terrio Harris Catterall

Campus gaiety hit an all-time high at this year's Sigma Delta Chi Riveters' Rassle. Informality was the theme; and while the eds reveled in their newly grown beards, played the roulette wheels, cut their way through confetti streamers in search of their dates, and imitated "Names in the News", the thirteen pledges of Sigma Delta Chi made their formal bow to campus activities. A national professional journalistic fraternity, Sigma Delta Chi increased the membership of the Purdue chapter to twenty-five with the addition of this year's pledges and initiates. Founded for the purpose of associating journalists into a more intimately organized unit of good fellowship, the society has become more important each year, now having an enrollment of 9,500.

Each year a name is added by the group to the Good Teacher Medallion, an award to the University instructor employing the best teaching methods. Professor S. Fairman was so honored last year. Hanging next to the Good Teacher Medallion in the Union is the Leather Medal, given to the man who contributes most to the welfare, success, and reputation of Purdue University. To the names already there, that of R. B. Stewart was added last year. Strictly formal, invitational, and fun is the Gridiron Banquet, a "razz dinner" given in the spring. Adding to the zest and uniqueness of the occasion is the secrecy of the toastmaster's identity.

Sigma Delta Chi sponsors a "Local Newspaper Day". From the nearby counties about 200 men interested in writing attend lectures and conferences presided over by authorities in the journalistic field.

Y. W. C. A.

Third row: Woelffle Blind Wierenga Bugher Wattleworth

Second row: Bryant Schwab Julin Dygert Swaney Lang

First row: Scarff Moorhead Cooley Emig Swope

Coeds with varied interests enjoy working in Y.W.C.A., for in that organization they can participate in welfare work, sponsor educational meetings, conduct religious services, and plan for the club's social events. Since its founding, Y.W.C.A. has broadened its program and expanded in membership. At College Camp on Lake Geneva delegates from midwestern universities plan the national program, while the scheduling of local events is the work of the student Y.W.C.A. cabinet composed of four officers and eleven committee heads.

A tea given each fall during orientation week opens the Y.W.C.A. activity calendar. Here, in an atmosphere of charm and congeniality, the freshmen coeds become acquainted with its leaders and the policies of the club. A few weeks later representatives from eleven colleges and universities in Indiana gather for an Area Conference, at which the delgates discuss plans for promoting the activities of the year. Purdue's Y.W.C.A. members were hostesses to conference delegates this year.

The girls who are interested in religion enjoy helping with the Vesper Services which are held on alternate Sunday afternoons in the Faculty Lounge of the Union. In promoting the Samaritan activities of the club, the members go to the Settlement House in Lafayette, where with the aid of Mrs. S. B. Knight, president of the advisory board of the Settlement House, they help aid some of Lafayette's needy families.

SIGMA DELTA PSI

Third row: Lindeman Henderson Brackman

Second row: Campbell Keller Wente Melcher

First row: Welsch Vollmer Fink Swing

Membership in Sigma Delta Psi, national athletic honorary, is open to college men throughout the United States, providing their grades are such as would enable them to participate in varsity competition and that they have ability to master the required tests. There are fifteen athletic skills to be completed, some of which are rope climbing, a baseball throw, a football kick, the 120-yard low hurdles, and the 100-yard swim. In order to be eligible for membership in the local chapter seven such events must be passed. Varsity letters or records established at the national telegraphic meet may also be used in qualifying for entrance in the honorary. Membership in the national organization is granted to those athletes who have mastered all fifteen of the required tests.

Meetings of this organization follow no regular schedule but are called only when there is any business to be brought before the members. In keeping with the purpose of Sigma Delta Psi, which is to promote physical, mental, and moral development of the college student, a gold key for the "door of health" is the insignia.

AG EDUCATION SOCIETY

Fifth row: McKinney Keffaber Mills Whitham Hunter Reddick Burbrink Glardon Peigh Smith Johnson

Fourth row: Finley Gilbert Goings Windell Holloway Marvel Overbeck Brinkerhoff Scholl Hauk Cantonwine Logan Painter

Third row: Risk Morgan Mishler Carter Hertenstein Clark Callahan Swarts McConnell Crooks Brewer Langley McCauley

Second row: L. Hess G. Hess Cromer Lieurance Keene Stuckey Wentz Greenawalt Armstrong

First row: Allen Haverkamp Luers Ramsay Hardin McCarter Hobson Lubbehusen Morley Wolf

Reorganizing on an entirely new basis this year, after having been discontinued twice since 1914, the Agricultural Educational Society has initiated a two-fold purpose into its program. The first aim of this local organization is to acquaint students enrolled or interested in vocational agriculture with the opportunities open to them. The second is to sponsor student conferences and clubs, their first venture along this line being the Rural Youth's Conference held last January.

Regardless of being the youngest society on the campus, the organization's membership of ninety made important advancements on the campus this year. The society carried on both an extensive business program and also a full social schedule during the school term. Well-known speakers, some of whom were Mr. A. A. Volger of the A.A.A., Mr. A. M. Smith, the State Supervisor of Education, and one of the members of the "Future Farmers", were invited to address the club. The social program for the year included get-togethers, banquets, and picnics. In addition to these activities the society plans to sponsor an annual senior meeting each spring for the purpose of holding an open house to reunite old members and acquaint them with the new members and the work they are doing.

TAU KAPPA ALPHA

Second row: Paarlberg Karnowsky Keane

First row: Finney Winch Lochner

Each year the attention of the campus is diverted from the daily curriculum by a number of excited, anxious high school students. Spectators—yes, but also they are contestants in the Indiana High School Debate Tournament and the High School Contest in Declamation, Oratory, and Humorous Speaking. These events held at Purdue receive the support of Tau Kappa Alpha, one of the three existing national forensic honoraries. By pledging underclassmen who show promising ability in debate, by holding open forums, and by promoting speech contests on the campus, this organization is able to enhance forensic interests at Purdue. To its forums Tau Kappa Alpha brought a number of prominent journalists and political speakers who lectured on current international and local problems. The faculty of the social sciences too contributed much to the success of these forums. Their talks on neutrality, activities of groups dangerous to American policies, propaganda, and similar political issues attracted both many students and townspeople.

A. I. CH. E.

Fifth row: Rifenburgh Bruck Winslow Fritzlen Ulrich Godsey Schornstheimer Hoskins Whiting Glover Blackwell Jackson LaLiberte

Fourth row: Wamsley Munger Landon Aldrich Swaim Kruder Sittig Beman Forsyth Hollowell Dellinger Schaefer Cox

Third row: Chu Weir Sacasa Cordua Long Elmlinger Price Jones McFadden Henderson Thomson Hathaway

Second row: Smith Shea Clarke Swaha Wilson Patrick Specker Hall Primeau Massey

First row: Fishburn Woods Metz Schrader Catterall Sherman Lougher Harban Lowe Gregory

Fourth row: Williams Yoder Unger Kettenring Kennedy Downing Heath Bancroft Heeter Sell Hoover Van Horn

Third row: Bell Bergstedt Freiherr Fabing Paznokas Evans Omohundro Edwards Van Biema Reese Mack

Second row: North Mundhenk Golding Schmidt Stephens Hall Brubaker Breedlove Segrave Topp Hirsch

First row: Schnaible Kahn Albrecht Hedden Meyers Granger Tedrowe McHie Schrader Shedrick

A. I. E. E.

Fifth row: Spreuer Peterson Qualls Crawford Gershuny Orlowski Huston Keen Reynolds
Fourth row: Pitcher Beem Colip Russell Widell Bale Hawthorne Weeks Williams Abolin
Third row: Wheeler Sebring Appleyard Robbins Harpster Hope Hughes Schory Adams Robison
Second row: Bowen Marsh Sullivan Russell Hobbs Perrin Bichsel Cones Higa
First row: Dagan Dingle Smale Nitsche Wise Patterson Obenchain B. Brown C. Brown

Fifth row: Tagne Staley Golden Gaines Stradling Lorenz Fielding Hilt Green Meranda Merchant Simon
Fourth row: Yost Squires Stagg Bullivant Kinney Hauter Meese Kratch Elley Meier Woodling Corn
Third row: Heath Abram Haas Houser Dembinski Colby Lee Jelnick Hollis Duncan Robertson
Second row: Morris Pogue Brown Beier Spotts Hudson Kellogg Weng Ku Miller
First row: Reynolds Atherton Ewing Bowman Canfield Sprague Curtner Mrs. J. B. Webb H. J. Webb

A. S. C. E.

Fifth row: Krull N. Myers Harrington Horth Teske Freese Brandt Irmscher Cely Cash
Fourth row: Lewis Ohman Herbold Mowry Switzer Cadwallader Work O'Connor Williams Osterling
Third row: Manton Taylor Brown McNulty Boyd Shackleton Warren Horton Dashe
Second row: Topping Lucas Hill Easterday Luzzatto C. Myers McColgin Hollowell Roembke
First row: LaForce Hotler Pauken Frey Sollitt Bedwell Johnson Kadota Captain Bremerman

Fifth row: Olson Beam Renfranz Conklin Brubeck Norris Perkins Paddock Hine Molzahn Largent Cox
Fourth row: Salmond Bowman Darling Stahl Allison Guyer Huffman Barnette Smith Helmich Weinshenker Morgenroth Mass Keating Shillinger
Third row: Heckman Higman Cohen Erick Slater Glazer Rieth Yochem Canham Chapin Bigelow Andros
Second row: McColly Johnson Hettema Dailey Milner Jackman Elson Fox Cornell Stewart Land Tonkel Truitt Houston
First row: Beard Blandon McCammon Teeter Quebe Woodsmall Krashen Lux Linderman Cerda y Priego Heilman Jackson

FORESTRY CLUB

Fifth row: Miller Phillips Goodheart Makey Madden McCullough Britt Radcliffe
Fourth row: Hoff Klein Gilbert Ewing Park Burns Hawkins Martin
Third row: Bonnet Shaw Winger Goldsberry Winship Anderson Seale Clark
Second row: Best Schreiber Roth Cooper Zweig Brackman Hughes Dudley
First row: Hendrickson Geltz Prentice Blackwell Morris Williams Herrick Kase DenUyl

Fifth row: Maynard Reed Faust Burns Dodson Hutchins Schneider
Fourth row: Cougill Short Karr Rodemeyer Kinder Meeker Weller
Third row: Shackley Myers Suddarth Stiver Cronin Corpening Kemmer H. Brown
Second row: W. Brown Culmer Parrish Thompson Riddiford Melcher Kelsey Bartelt
First row: Hesterberg Wallace Beeler Fuller Destefano Schaich Miller Peterson

NEWMAM CLUB

Fourth row: Vaughan Bock Murphy Irvin Kaiser Rossbach Gelleta Wagner Oakes Mitchell Guzewicz Colon O'Grady
Third row: Dolson Pasko Patterson Coughlin Hoffman Ball O'Shaughnessy Sheehy Paznokas Jackewicz Danowski Schrantz
Second row: Williams Memmer Faustich Benna Riegle Knop Van Wanzeele McGillicuddy Monhaut Johnson Goodman Ince Petit Allison
First row: Feil Wright Schilling Baus Decker Garty Goodman Monson Jansing Kuntz Hannon Nesius Luers

Fourth row: Surdi Gromaire Liu Ferguson Clodjeaux Hindman Ely Bremerman Wyzykowski Stephens Papurca
Third row: Tsai Chetney Conners Yurkanan Dreisbach Ferrer Karasch Stinerock Smeltzer Graham Lubbehusen Rohtert
Second row: Striby Henderson McCarthy Nau O'Connor Hollowell McConahay Wurtenberger Haley Walz Wilson Yarber BaHun
First row: Norris Roesch Lanuti Rivasi McLaingh Shooter Oliveira Wall Allison Hernandez Mesta Beko Parsons

GOLD PEPPERS

Fourth row: Johnson Schilling Jorgeson Moorhead Sickman

Third row: McLaughlin Raebig Wynn Wimborough Saurer Demoret

Second row: Schickler Walker Petticrew Scott Berry Wickard

First row: Barmes Lochner Hall Mitchell Crepps Cooley

Tiny, yet significant, gold caps perched jauntily on the heads of certain senior girls appeared this year on our campus. The gold and black pepper on the crown indicates membership in an honorary athletic boosting organization. For thirteen years, in cooperation with Gimlets and Reamers, this group of select girls has furthered interest in athletics on the campus. Gold Peppers are outstanding in scholarship, leadership, activities, and personality. Each year the organization awards a scholarship to a senior girl prominent in activities and high in scholarship in order that she may continue work as a graduate student.

This year these coeds sponsored the sale of gold balloons and chrysanthemums at the first home football game, and they ventured on the new idea of asking freshman girls to wear green hair ribbons at the game. Gold Peppers encouraged freshman girls to try out for yell leading—a new field for coed recognition. This year, hoping to start an annual social event, the Gold Peppers had two dinner parties, one with the Gimlets and one with the Reamers. Gold Peppers of the class of 1940 announced their successors at their annual spring dance which was held on March 8.

ORGANIZATIONS

Keys . . . . keys . . . . jangling up and down again . . . . each trying to outdo its neighbor in attracting the casual eye . . . . each striving to represent its organization more faithfully . . . . each denoting a new cultural facet of its owner's personality . . . .

Keys are the insignia of a fraternalism among students of mutual interests . . . . a fraternalism in which members of engineering and agricultural societies may meet separately one day and together as camera enthusiasts the next . . . . a fraternalism in which the barriers of race, creed, profession and every other conceivable division are destroyed . . . .

Each organization may have the same general aim of bringing students together, yet each may be totally different from every other . . . . in ideals, bylaws, meetings, members . . . . activities range from lectures and round table discussions to flying and painting . . . .

Ability to speak for one's self . . . . cultural value . . . . friendships . . . . all make campus societies one of the most popular forms of extracurricular activity at the University.

P

ACTIVITIES

ACTIVITIES

CONTENTS

DEBRIS
EXPONENT
ALUMNUS
INDEPENDENT
ENGINEER
PHARMACIST
AGRICULTURIST
UNION
ACTIVITIES BUREAU
P.I.A.
STUDENT SENATE
W.S.G.A.
DEBATE
MUSIC
PLAYSHOP
WBAA
R.O.T.C.

Mass meetings and interviews first introduce the freshmen to the importance of activities in college life.

Sophomores work day and night in their chosen activity, hoping that when junior elections are over they will not have labored in vain.

The road is long and rocky to a junior position and many lose their way, but to those who succeed—the junior executives lead an exalted life.

Weary, but triumphant, the senior climaxes his college career supervising his activity with pride and joy.

SECTION EDITORS

R. F. VON BUELOW MARGUERITE GUSTAFSON

ACTIVITIES

WILLIAM B. STRONG
Editor-in-Chief

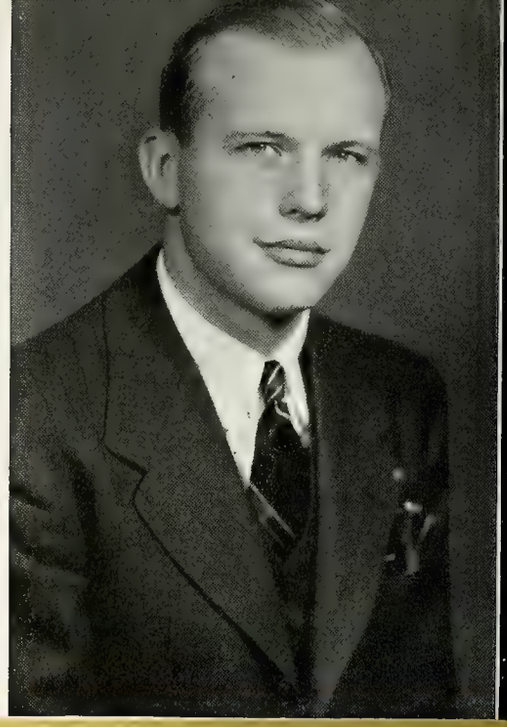

RICHARD C. McNEIL
Business Manager

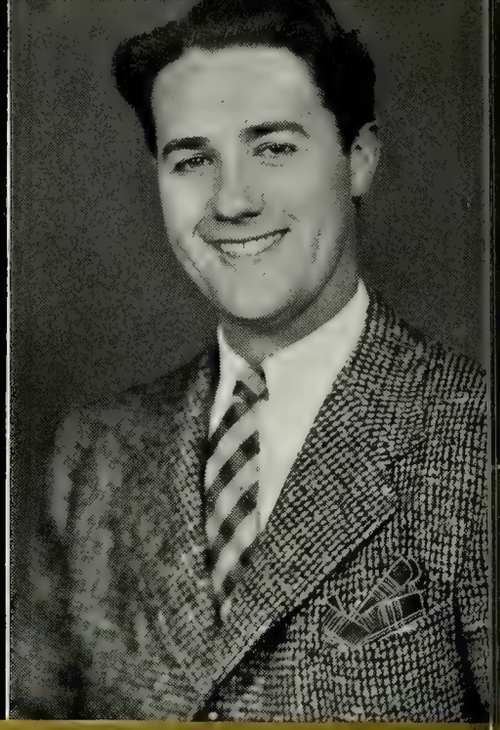

CAROLINE SCOTT
Coed Editor

ROBERT H. DYER
Photography Editor

DEBRIS

A few short weeks before vacation in June, the yearly edition of the Debris appears. To the senior it represents the last record of four years of work and fun . . . to the junior it gives the hope of short fulfillment of his college education . . . the sophomore takes it in his characteristic stride . . . to the freshman it is the closing wonder of the full first year . . . to the student body as a whole it is a pictorial and written review of the year's activities—another volume to add to Purdue's archives.

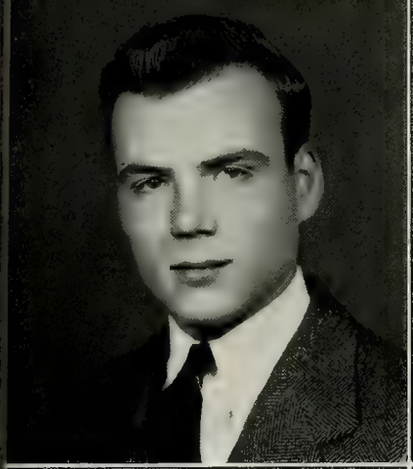
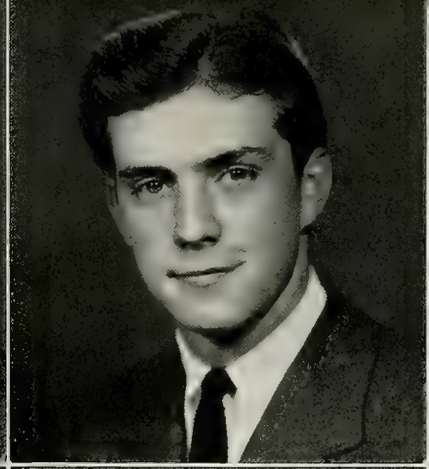
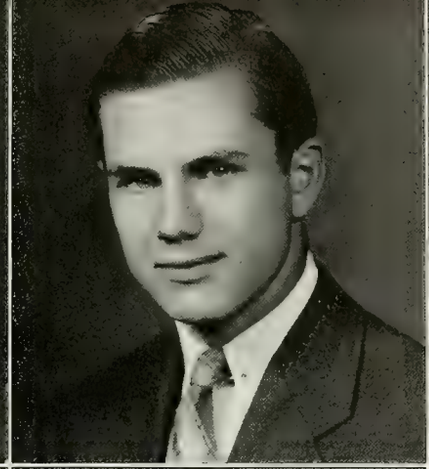
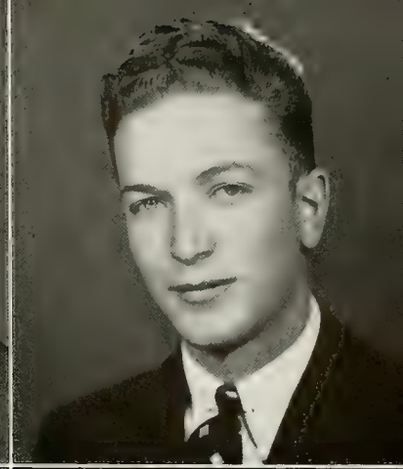

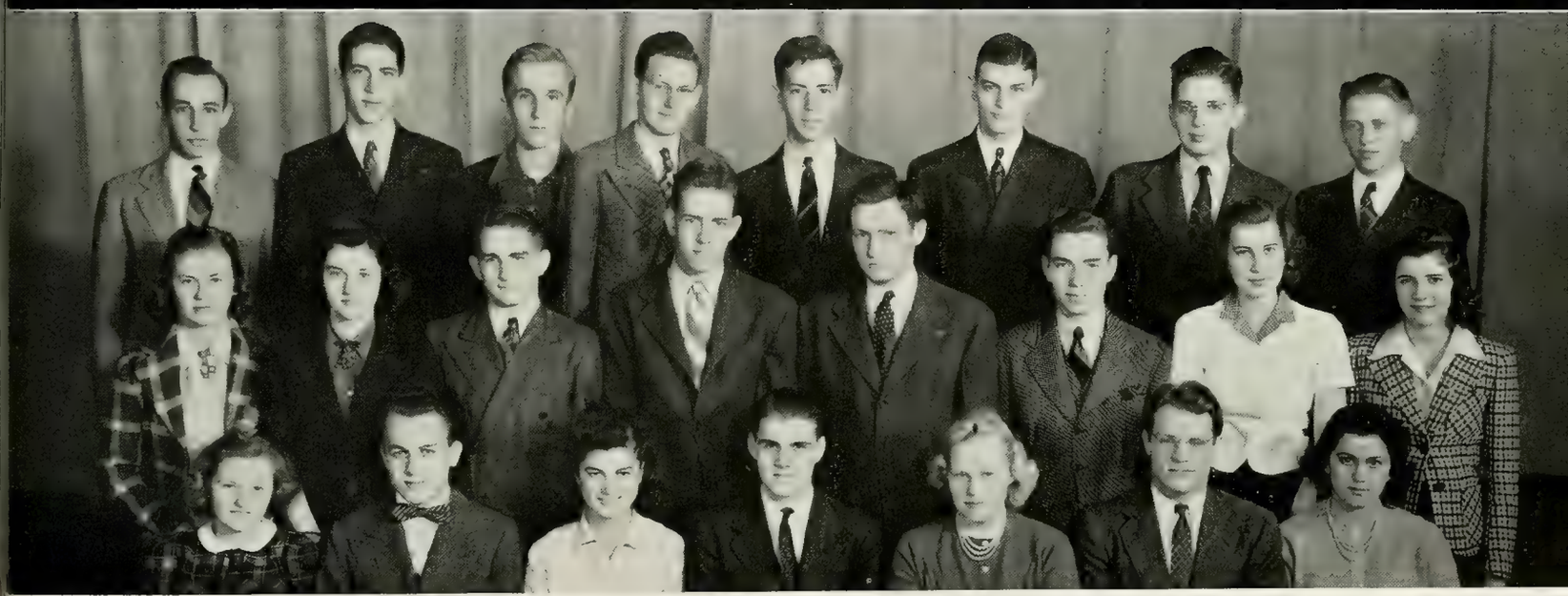

ROBERT N. BROWN
Junior Editor

JAMES R. OGDEN
Junior Editor

ROBERT von BUELOW
Junior Editor

ALLWYN B. WILLIAMSON
Junior Editor

JEAN JONES
Junior Coed Editor

PEGGY TERSTEGGE
Junior Coed Editor

MARGUERITE GUSTAFSON
Junior Coed Editor

BETTIE HASS
Junior Coed Editor

Third row: Laramore Woods Kimmel Jones Pettibone Kolber Darling Dodson
Second row: Morris Henry Brock Bloomquist Catlin Shedrick Craig Call
First row: Cooper Chase Ostrander Ogden Lewis Long Reed

Five days a week at four o'clock an editor-in-chief, a coed editor, eight junior editors, and numerous sophomore workers tramp happily into the **Debris** workshop, second floor rear of the Union, ready to give their all—for an hour and a half.

In between arrival and departure a modicum of work is completed . . . pictures are mounted . . ." where's the wastebasket?" . . . letters are typed . . . "who locked the key in the office?" . . . proof is checked . . . "where's a free typewriter?" . . . copy is assigned and written . . . and yesterday's dates are discussed. Seven or eight months blithely pass, and the year book is in its reader's hands.

Soon the offices assume a vacated appearance . . . layers of dust gather on the fixtures . . . we'll blow it off next September!

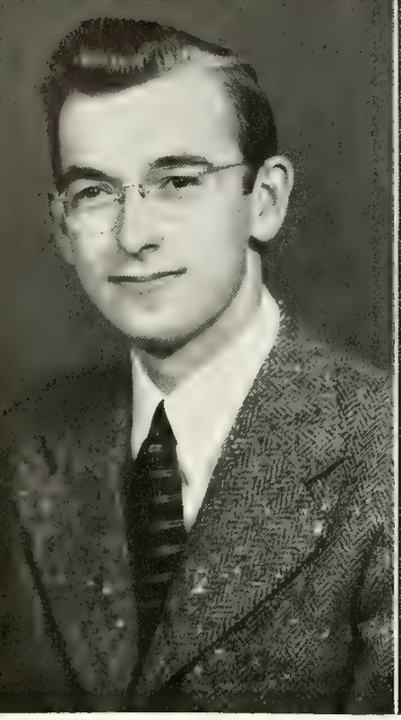

ROBERT BREEDEN
Junior Accounts
Manager

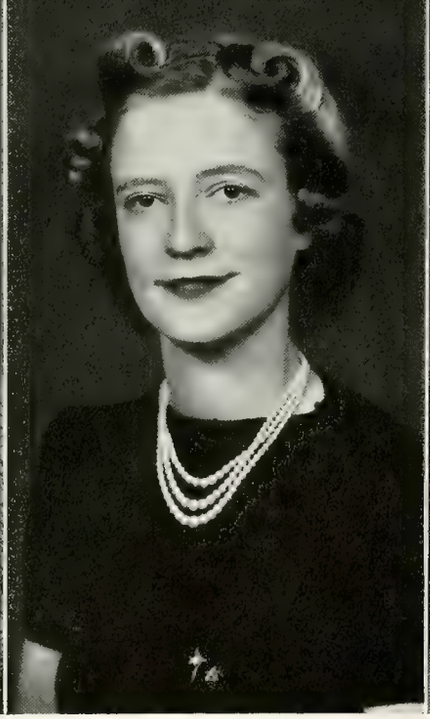

JOHANN McLEAN
Junior Sales
Manager

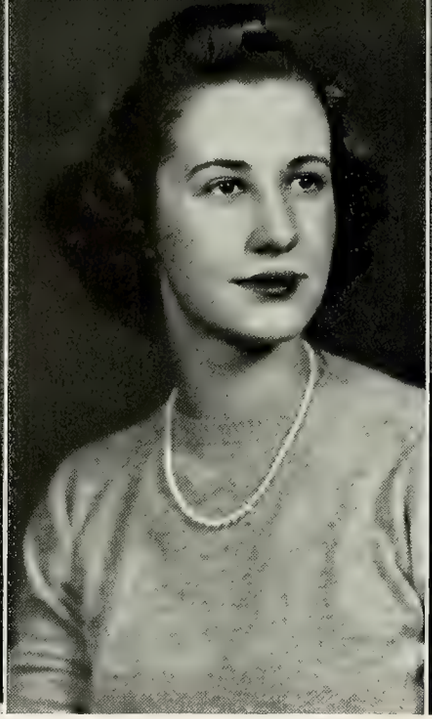

YVONNE HOLDEN
Junior Collections
Manager

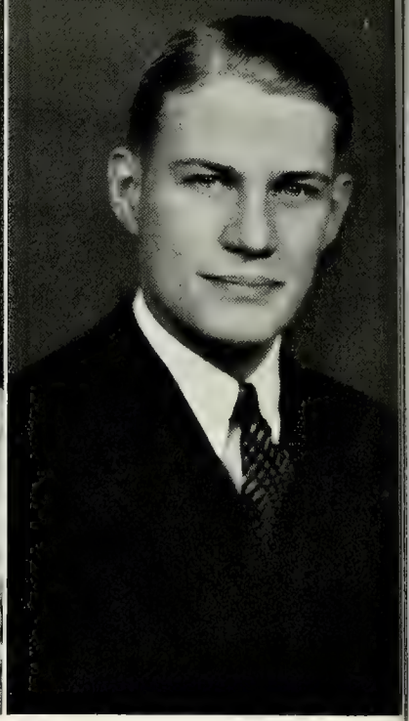

JOHN C. VAN HORN
Junior Promotion
Manager

BUSINESS STAFF

Knowing intuitively when a student is likely to have money and convincing him to spend it on a **Debris** is the main task of the freshmen and sophomores on the business staff. From the most competent of the sophomore salesmen the Electoral Board chooses four who receive junior appointments as junior managers in charge of accounts, sales, promotion, or collections. The juniors have an opportunity to gain practical experience in running a business unsurpassed by any academic course in the subject. The senior manager has a supervisory and organizing position.

Second row: Adams Burrows McWorkman Mercer
First row: Sefton Guthrie Ergenbright Blake Ade

Away from the noise of typewriters and nickelodeon music a group of twenty-nine industrious photographers toil over trays and prints in the **Debris** darkroom. With the exception of group pictures and senior portraits, every picture in the **Debris** is taken and finished by these proficient amateurs. The addition of new equipment has enabled one senior and three juniors to supervise the most complete set of "shots" ever taken. For the first time a coed graces the ranks of the photography staff. She is largely responsible for the portrayal of feminine life on campus.

HARRY E. FREEMAN
Junior Photography Editor

RUTH SWIFT
Junior Photography Editor

JOE E. WHITE
Junior Photography Editor

PHOTO STAFF

Second row: Olesen Reul Norquest Blackwell Klein Jones
First row: Sepcak Fitch Dickerson Groves Towle Morris

The optomist

The editor edits

Lights—camera—action!

Dark Room Stooges

Editorial Staff

Business Staff

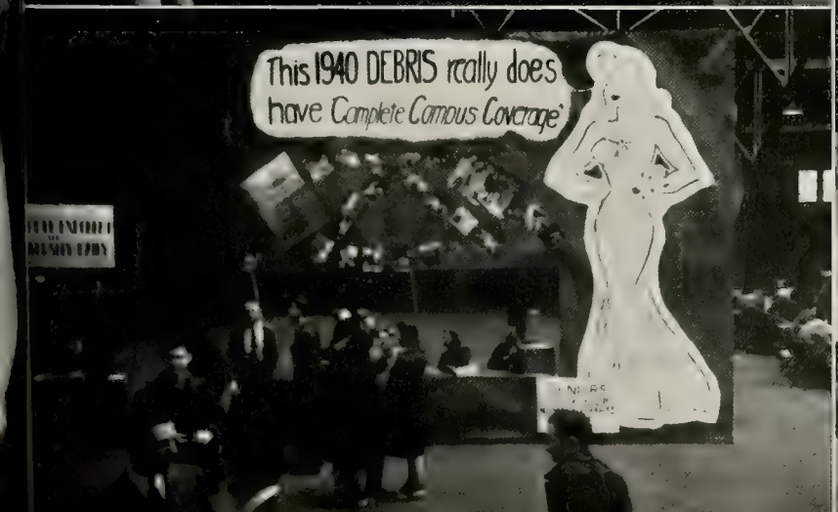

EXPONENT

ROBERT E. INSLEY
Editor-in-Chief

GEORGANN SCHILLING
Coed Editor

WILLIAM E. SMITH
Business Manager

DONALD G. TERRIO
Editorial Director

GEORGE W. FREDERICK
Managing Editor

ROLFE JENKINS
Sports Editor

EDMUND M. ANTONINI
Senior Advertising Manager

To the 1940 **Debris** "Complete Campus Coverage" is merely the theme of one book; to the **Exponent** it is the goal of every issue. This, obviously, is a Herculean task, for if one were to spend a minute considering "Complete Campus Coverage" he would see its complexities. The meek coed just out of high school and the hardened senior, the studious and the glamorous, the faculty and the be-potted freshman, each must be attracted to its pages just as certainly as the next.

To sate these various interests, the layout of the page, the style, the subject matter, the editorial policy, the advertisements, the special columns, and every other small part of a daily newspaper must be watched carefully and judged to a nicety.

The attempt of "Complete Campus Coverage" certainly makes the **Exponent** a finer paper, even though such a Utopia is difficult to attain.

EDITORIAL STAFF

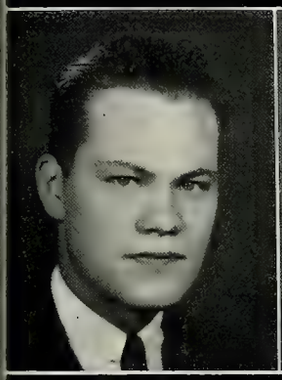

R. F. DeHOOG
Associate
Editor

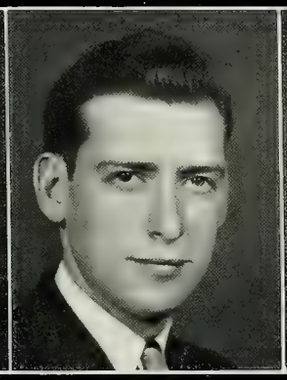

R. W. DONAHUE
Associate
Editor

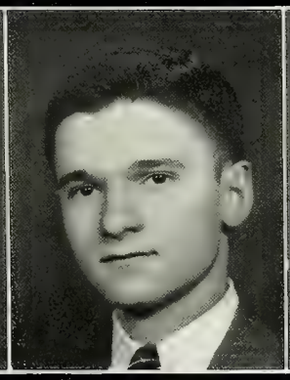

D. K. HEIPLE
Associate
Editor

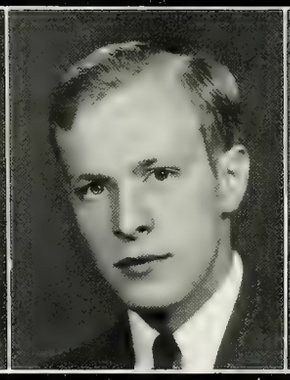

J. H. McKEE
Associate
Editor

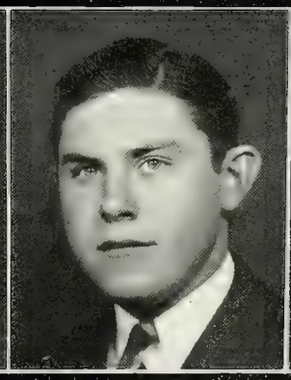

M. L. MIERS
Associate
Editor

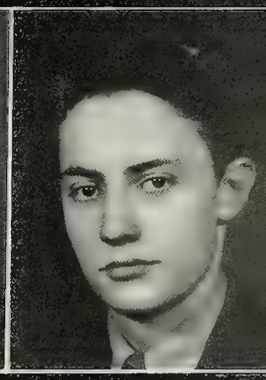

J. C. WILLSEY
Associate
Editor

Second row: Ruffner Weiss Purcell Sears
First row: Fletcher Mueller Heaton Ochiltree Skallerup

BUSINESS STAFF

GLADYS COX
Secretary

R. O. FISHER
Local Advertising Manager

MERLE HAGEMEYER
Accounts Manager

R. L. HALL
Circulation Manager

AUGUSTA HITE
National Advertising Manager

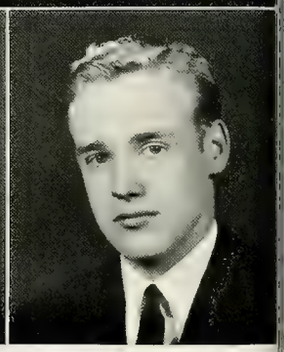

T. B. PETTY
Sales Manager

Second row: Landers Recktenwald Clarke Mullett
First row: Hilligoss Dangelmajer Shadford

COED STAFF

Third row: Dennis Couter Stallings McClintock Switzer Kirkhoff Stiers Pidgeon
Second row: Rose Funkhouser Irwin Bailey Gregory Kaplan Baker Siess
First row: Flint Carroll Schilling Burtsfield Simpson Justin Beard

GEORGIA CARROLL
Associate Coed Editor

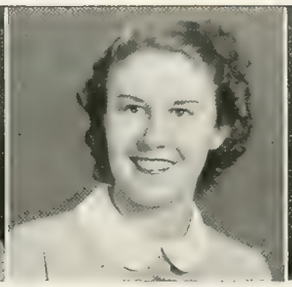

MARY BURTSFIELD
Associate Coed Editor

BETH SIMPSON
Associate Coed Editor

M. M. RICHARDS
Associate Sports Editor

S. D. MARQUIS
Associate Sports Editor

J. W. DOLAN
Associate Sports Editor

Second row: Swaim Meier Adamson
First row: Katzenberg Johnson Loomis

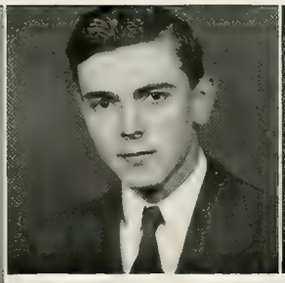

SPORTS STAFF

Year after year ever-expanding senior classes pass in review, receive their graduation awards, and become Alumni of Purdue University. No more will they wander through the Union, "joe" in the sweet shop, nor worry about exams. On the day they leave school they become the alumni who help pave the way for future classes.

The Purdue **Alumnus,** a magazine published monthly during the school year by the Purdue Alumni Association, contains articles by former students, campus news of interest to graduates, newspaper clippings relating to the alma mater, and Alumni Club news. The Alumni Association, the only self-supporting one in the Big Ten, also conducts campaigns to raise funds in order to support campus improvements. The Union Building is one outstanding example of its efforts. Proceeds from subscriptions to the **Alumnus** and contributions of alumni afford a means for awarding scholarships, establishing a permanent address file of former students, and preparing elaborate programs for Homecoming and Gala Week in honor of those returning to their "old stomping grounds". Thus the Purdue **Alumnus** not only affords information concerning Purdue faculty, student, and alumni activities, but it is also the source of proceeds for a great many worth while projects.

E. B. BAUGH
Editor

HELEN GIFT

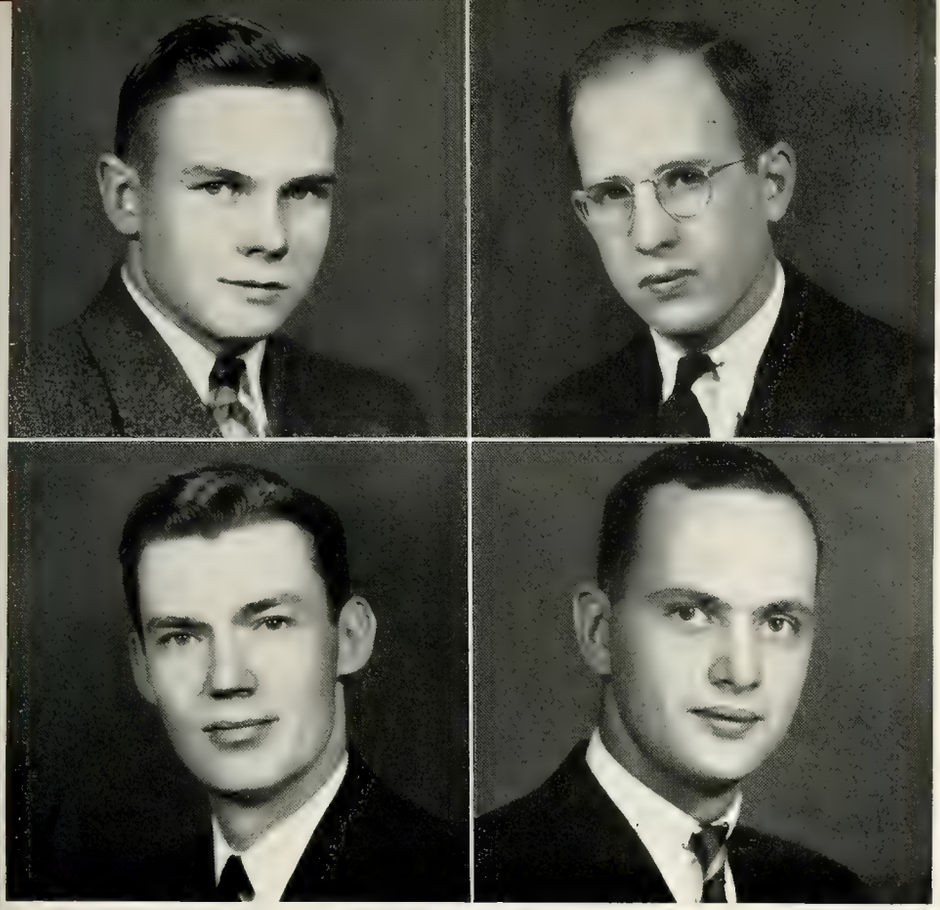

L. W. ARCHIBALD
Editor-in-Chief

C. E. FRANKLIN
Business Manager

U. L. McCONNELL
Advertising Manager

D. P. SMITH
Managing Editor

INDEPENDENT

Amid the clatter of typewriters and the rush of some forty workers the Purdue **Independent**—the nucleus of the Purdue Independent Association—is edited once every two weeks. On Wednesday night before Monday's publication all workers gather in the P.I.A. office to receive instructions from the editor, and until about two o'clock in the morning everyone works furiously to complete assignments and to get the six-page paper into proper shape for the press. Before each issue of the paper a short story contest is conducted, the best story being published in the paper, and a cup is awarded in the spring to the author of the year's best story.

This publication is one of the most unique on the campus in that it is entirely self-supporting. All costs are financed entirely by the advertising material contained therein. By dint of much hard work the circulation has been boosted this year to 2700. It is the policy of the paper to deliver at least one copy to every house in West Lafayette. Fraternity, sorority, and co-operative houses, as well as the residence halls, receive several copies. The culmination of the year's activities is the selection of the succeeding junior and senior officers in the spring.

Third row: Kline Eden Matthew Griffin Luetkemeier Drabenstott Whitham
Second row: Lilly Brody Smulevitz E. Smith Selkowitz Lowe Steffee
First row: Wimborough Hebbeler D. Smith Archibald Franklin McConnell Buente

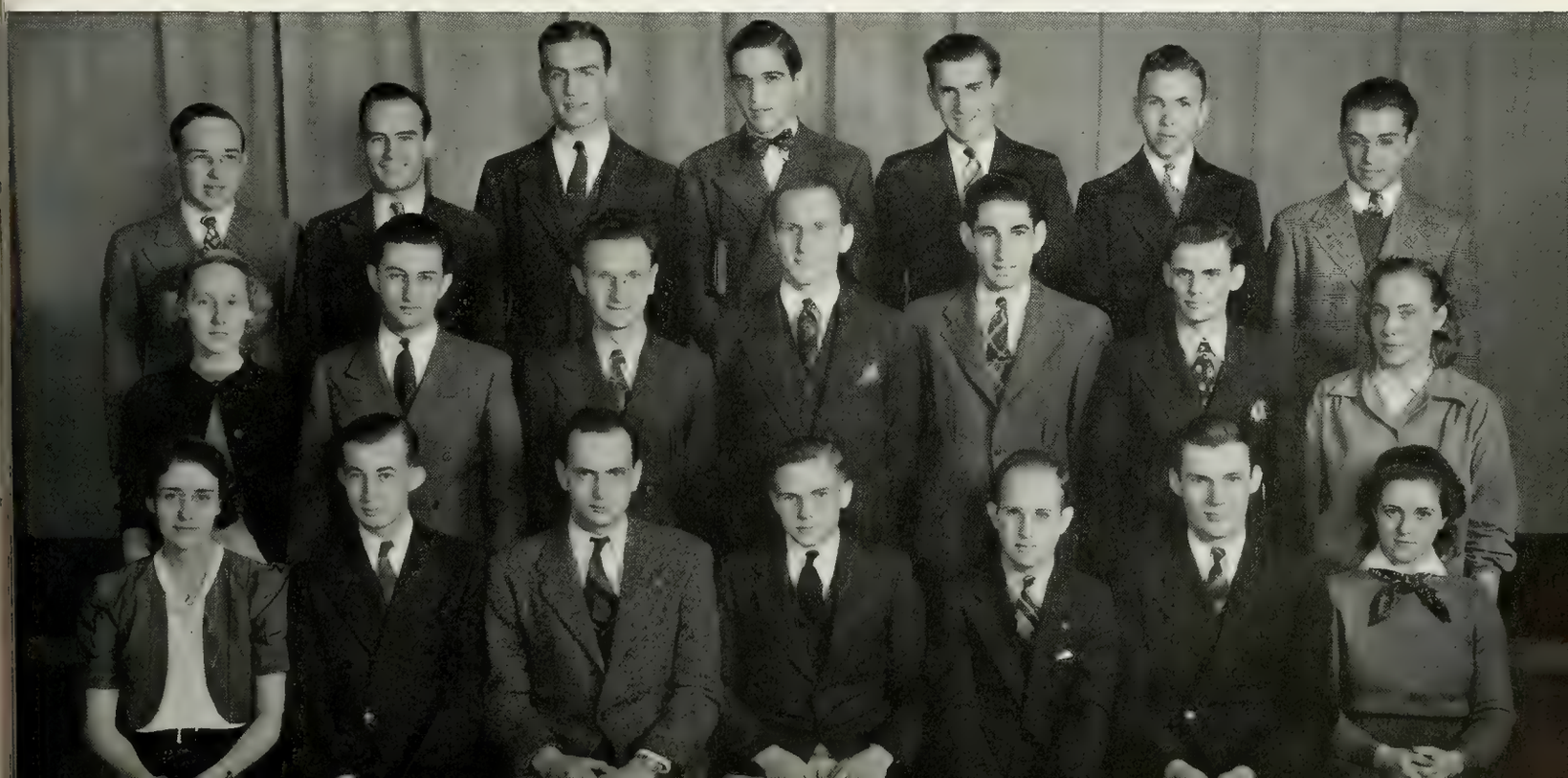

ENGINEER

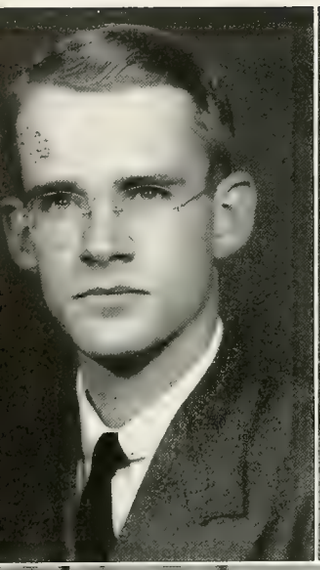

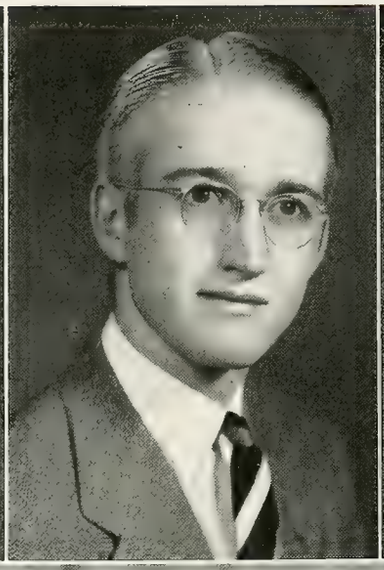

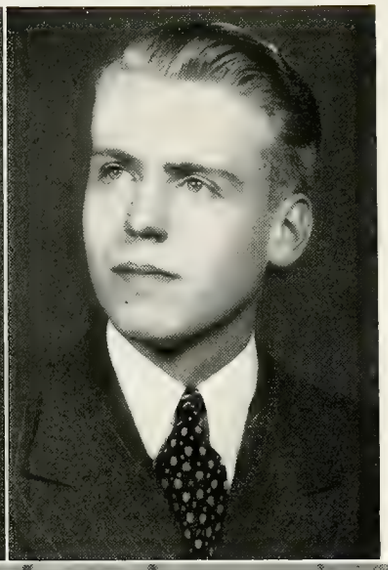

R. B. SQUIRES
Managing Editor

W. E. CATTERALL
Associate Editor

W. A. Hart
Associate Editor

E. A. McCLINTOCK
Assistant Editor

T. D. LANTZ
Circulation Manager

J. C. McELORY
Assistant Editor

J. F. MARTINEK
Local Advertising Manager

G. O. GALE
Assistant Editor

W. R. OTT
Business Manager

H. O. MONSON
Advertising Manager

W. J. HARRIS
Editor-in-Chief

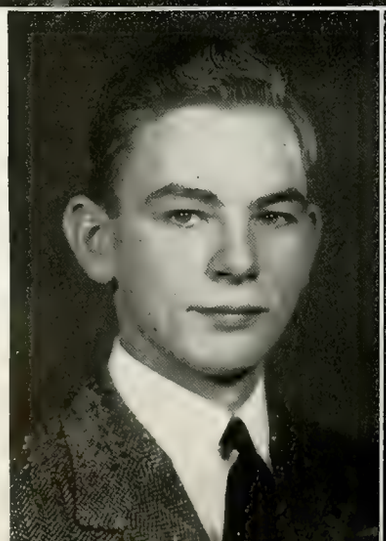

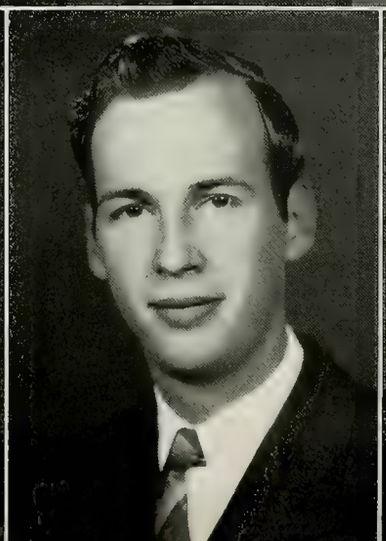

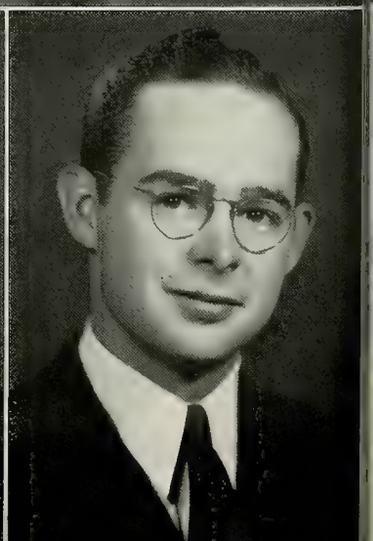

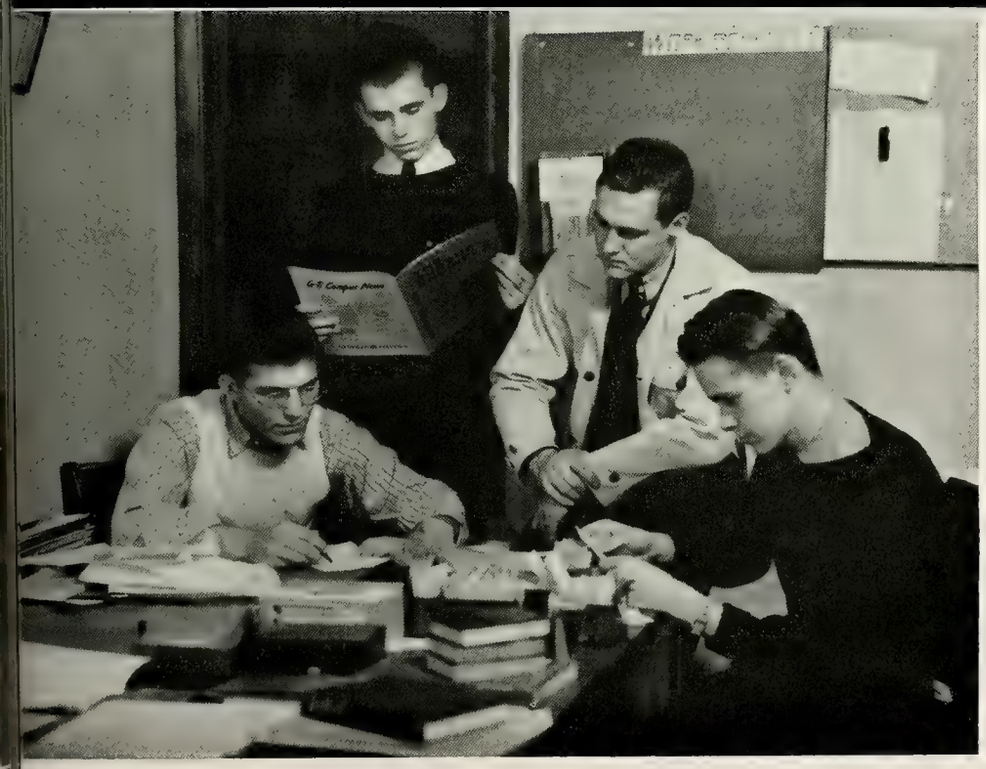

Second row: Nusbaum Kruder Packman Crockford Richardson

First row: Shooter Stambaugh Scobee Hussey Worthington

Starting something new in collegiate publications, nine Purdue engineers conceived the idea of a yearly publication to be called the Purdue **Engineering Review.** Since its founding in 1893, the magazine has advanced from a yearly booklet to a monthly magazine called the Purdue **Engineer.** Three years ago it was designated the finest technical publication in the United States.

With the exception of 1919 and 1920, when war topics were the feature stories, the Purdue **Engineer** has been devoted to technical information since 1896. Many pictures of engineering projects "at home and abroad" add zest to the publication, and it finds its way monthly to approximately 960 students and alumni.

The senior staff composed of six engineering students is chosen by the faculty board of advisors. They are responsible for conduct in the office, content of the magazine, and financial arrangements. The staff is completed by three junior assistant editors, three junior assistant business managers, and a group of freshmen and sophomores.

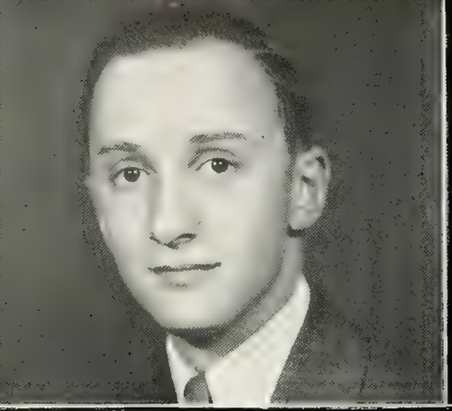

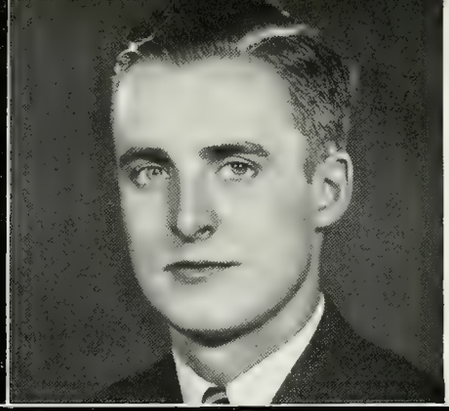

PHARMACIST

J. E. ORR
Editor-in-Chief

S. D. WELDY
Business Manager

Fourth row: Stinebaugh Coan Luthi Fadale Cartwright Reiff Petry Heubner
Third row: Stock Pence Cotton Selkowitz McConnell Shanower Gerding
Second row: M. McFarland Mulvey Dawson Smulevitz Shoemaker Houseworth Kobylanski
First row: B. McFarland Thomas Bikim Orr Eberhard Weldy Cornelius

A new sound echoed in the halls of the School of Pharmacy early in the year 1924. Among the clinking of test tubes penetrated the cracklings of busy typewriters. The students of the School of Pharmacy were editing the first issue of the **Pharmacist,** the first publication of its kind in the country to be published by students. Not only is this the voice of the School of Pharmacy, but it has also come to be a news agency for retail druggists throughout the state of Indiana. The magazine is sent free to these druggists and thus has become a great dispenser of new ideas and developments in the pharmaceutical field.

Containing twelve to sixteen pages of articles written by both faculty and students, the magazine is published six times during the school year by a staff of twenty-five students enrolled in the School of Pharmacy. This staff is very active in placing news of scientific and commercial interest before its reading public, which now numbers in the neighborhood of three thousand. In the past fifteen years the publication has prospered and flourished under this code.

AGRICUL-TURIST

K. E. BURBRINK
Editor-in-Chief

H. L. WHITHAM
Business Manager

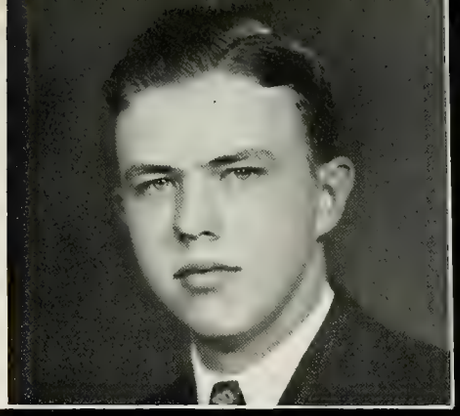

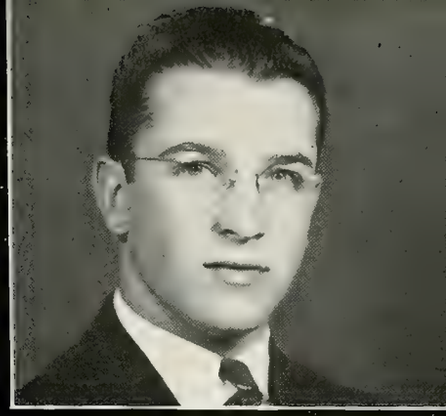

Fourth row: Myers Stine Finkel Drabenstott Thompson Riggs Abshier
Third row: Thias Witham Slonaker Brewer Hawkins Searcy Boll Thornburg
Second row: Blosser Byer Mayhew Snyder Adams Waugh Fiscus Sears
First row: Favinger Coffman Finley Monk Burbrink McConnell Mumford Whitham

From one of the new activity rooms of the Student Union Building comes a busy hubbub from the office of the Purdue **Agriculturist.** From this organized confusion, if we may term it thus, evolves a monthly magazine, twelve to twenty pages in length, concerned with technical developments and news of general interest in the field of agriculture. It is not merely a technical journal, however, for between its covers are pictures, popular stories, and human interest episodes, which add life and popularity to the magazine—a popularity that may be proven by the ever-mounting number of subscribers.

Thirty-one students from the School of Agriculture are elected to serve on the staff of the **Agriculturist** to collect and organize the material for the magazine. This year, to add interest to the publication, the editors and their staff put their heads together to discover a new idea for future issues—in each there would be an article concerning occupations of recent Purdue graduates. These articles were featured in the first few issues and showed such widespread approval that they were continued throughout the year.

Senior staff organization includes the executive positions of editor, managing-editor, business manager, and circulation manager. Juniors and sophomores are responsible for remaining offices.

UNION

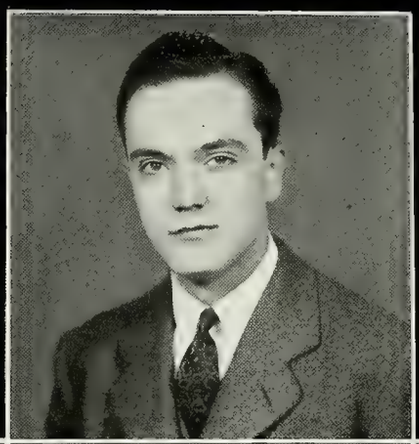

PAUL T. COOPER
President

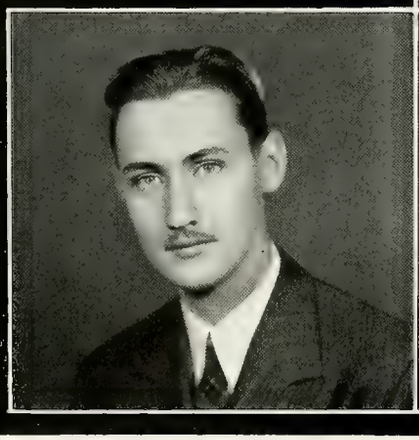

DAVID L. BRUBECK
Executive

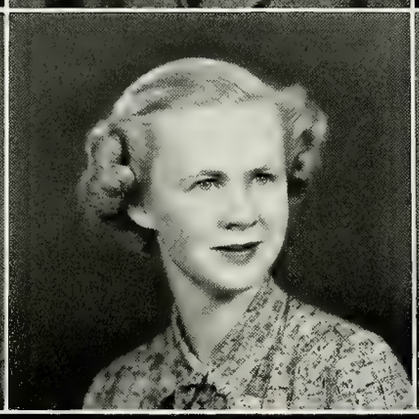

LOUISE SCHICKLER
Coed Executive

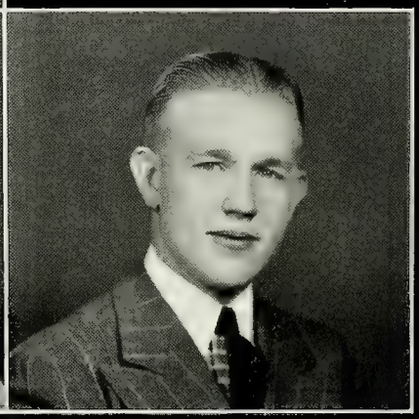

VINCENT M. HRUBY
Activities Chairman

VICE-PRESIDENTS

J. H. BROOKS

A. V. CLARKE

W. D. HULS

W. A. WOODS

VIRGINIA ROYCE

W. R. CROW

MARJORIE SEIBERT

R. R. TILT

L. J. BRODD

P. L. HAMMAN

RUTH BENNETT

R. A. HOFFER

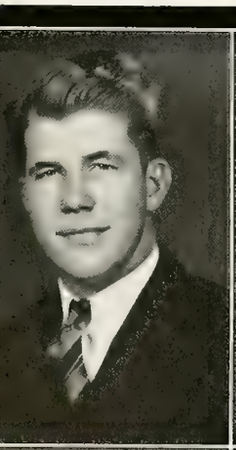

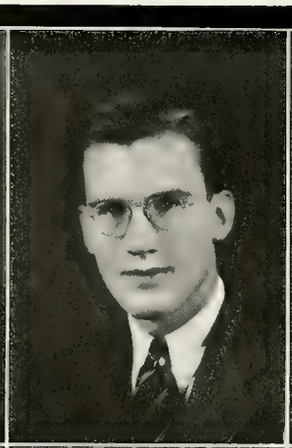

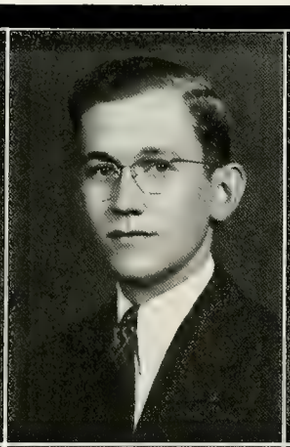

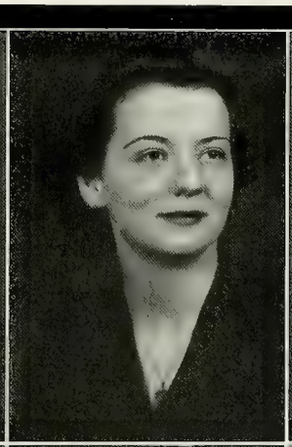

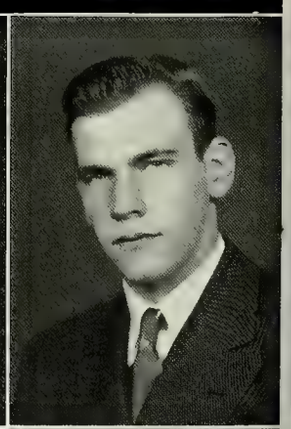

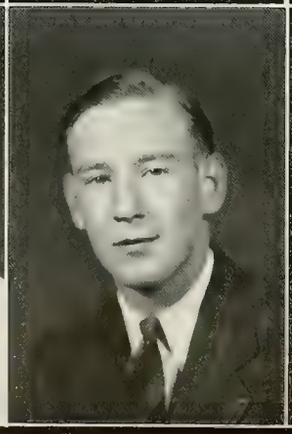

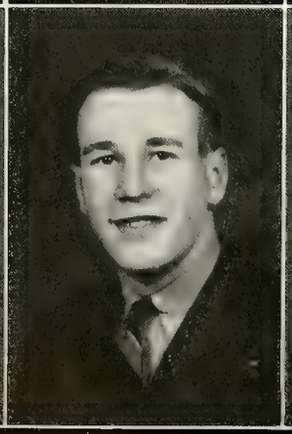

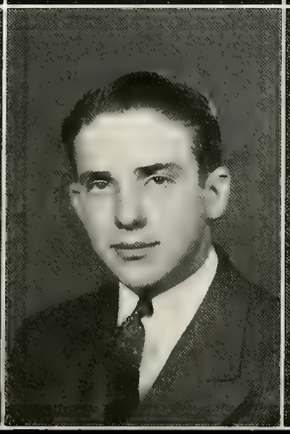

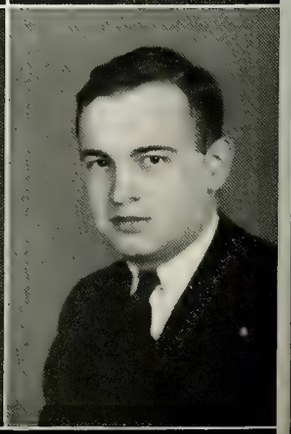

Fifth row: Stickrod Metzger Kreipke Kendall Diehl McClintock Young Reed Lee
Fourth row: Adkins Couter Stiers Evans Newton Murphy Kersey Reifers Wellington Baumgartner
Third row: Cox Keifner Kirkpatrick Hutchison Bachelder Avery Jones Schurman Strand Yeoman
Second row: Shick Anderson Rusk Julian Fellows Kern Hawkins Bibler Paulus
First row: Bromiley Karras Van Deren Sacksteder Fitch Kistler Campbell Craig Schaupp Spieth

UNION WORKERS

Fifth row: McDaniel Tafel Ford Howkinson Evans Wolff Graf Brandt
Fourth row: Starek Widman Lake Ferrer Fox Juhnke Albertson
Third row: Knight Canham Starkey Van Biema H. Peterson Nothmann Hays Bain Kenworthy Sweeney
Second row: Good Kalina Jones Raney Hossellman Masline D. Peterson Hepburn Betounes
First row: Hiigli Farber Miller Cherrington Merriell Higdon Keefer Shane Marshall

UNION

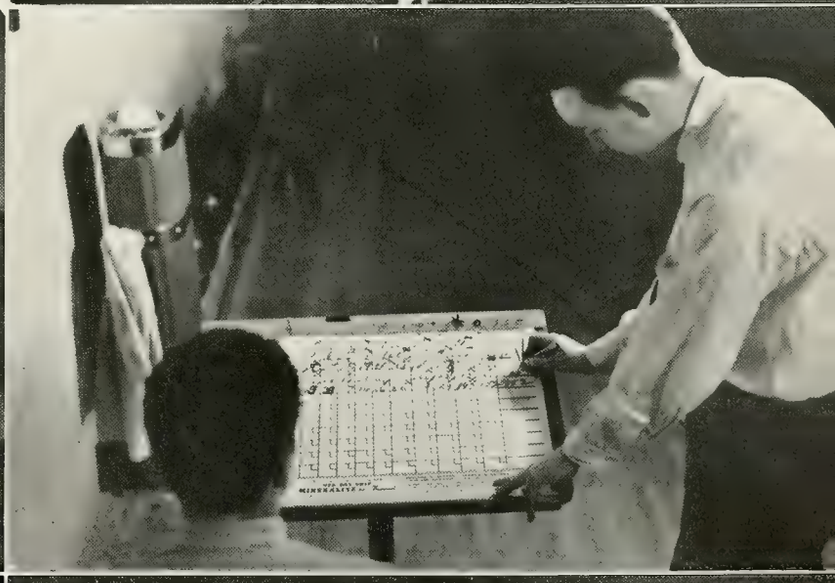

SNAPS

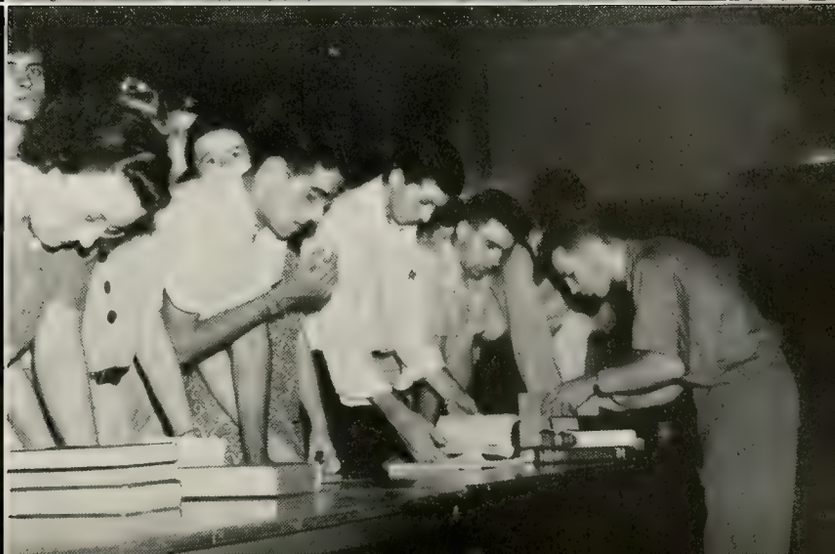

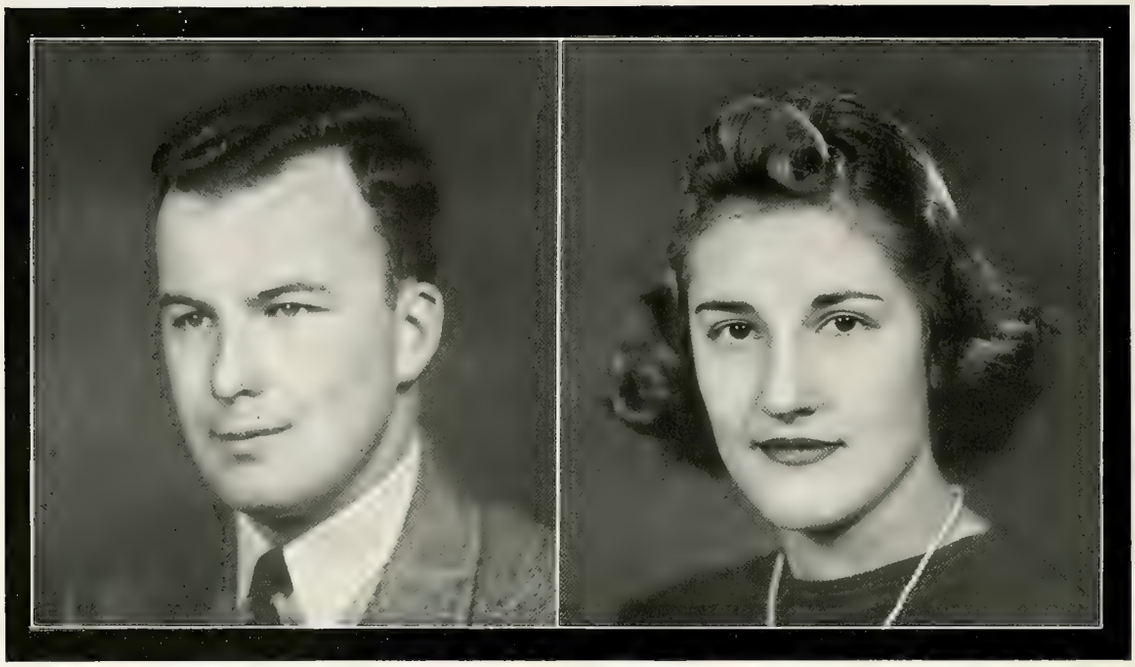

GRANT W. BREUER
Senior Executive

ALTHEA JORGESON
Director

ACTIVITIES BUREAU

BETTY DARR
Junior
Manager

LOIS VOELKEL
Junior
Manager

GENEVIEVE HOUSER
Junior
Manager

WALTER D. GIPE
Junior
Manager

JOHN S. STEWART
Junior
Manager

JAMES M. LEMON
Junior
Manager

Third row: Murray Owen Botkin Schornstein Wasson Gimlin Devine
Second row: Forgey Wood Graham Modesitt Maidlow Ball Miller
First row: Hyman Husted Emig Walley Darnall Amsler Cox Hawley

"Scholarship isn't everything." Leaders of industry who say this are not belittling the value of books but are emphasizing another phase of a college education—the activities. To introduce this idea to freshmen and to uphold it through the ensuing three years, the Activities Bureau was conceived and founded.

Its organization is simple and effective. There is an advisory board composed of representatives of the different major activities. A director and executive guide six junior managers who lead the separate staffs.

Members of the interviewing staff contact every freshman and try to guide each one into the most fitting activity. Issuance of the freshman handbook, the distribution of senior personnel sheets, and the collection of information and statistics about the various activities are duties of the editorial staff. During the year the program and service staff holds six freshman forums to present speakers from the major activities, as well as a freshman mass meeting before the call for new activity workers. Round table discussions are held for all activity members, and scholastic eligibility for participation in activities is checked by the Activities Bureau. Internal work is handled by the business, personnel, and office management staffs.

ACTIVITIES BUREAU

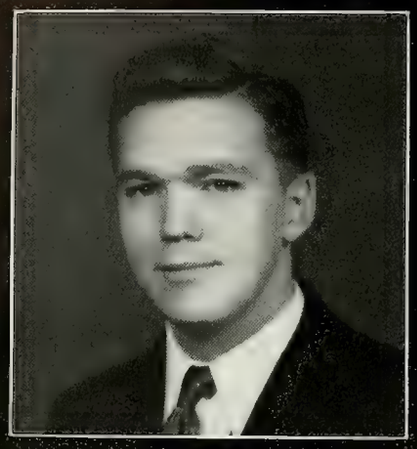

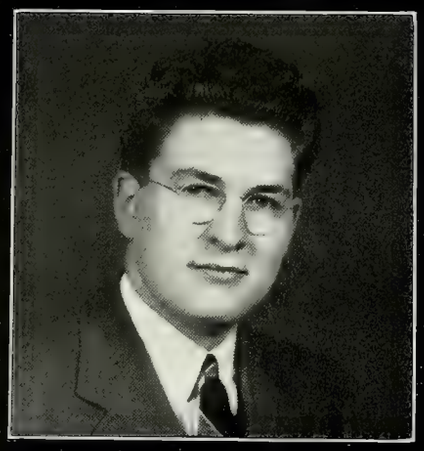

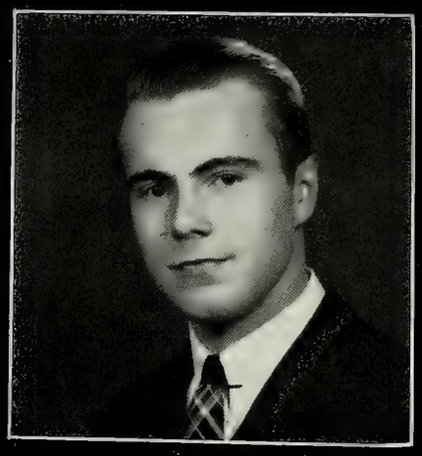

ROLFE JENKINS
Treasurer

WARENE HOOVER
Secretary

JERRY E. HINSHAW
President

CARL F. LUTZ
Vice-President

E. JAYNE MYER
Coed Executive

P. I. A.

awrence W. Archibald
William D. Knepper

Earl Brewer
Allison Lilly Brody

John A. Due
Gordon E. Sears

John T. Flanagan
Samuel R. Wells

Vincent M. Hruby
Mary Glenn Yeager

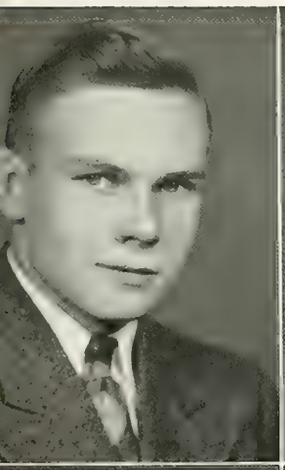

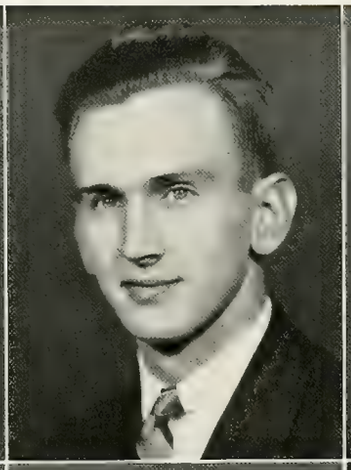

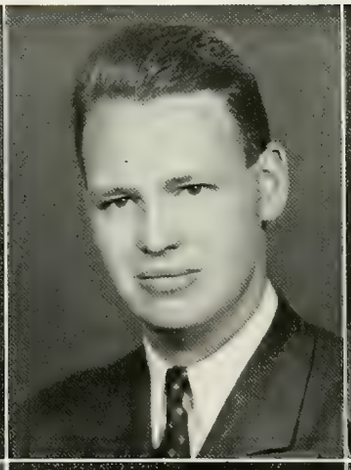

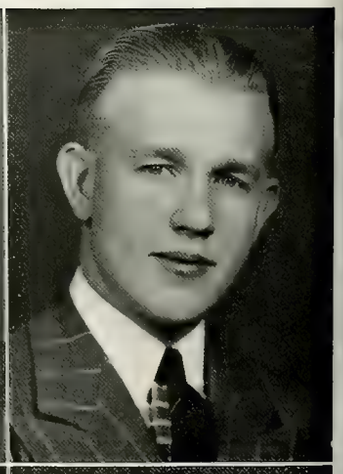

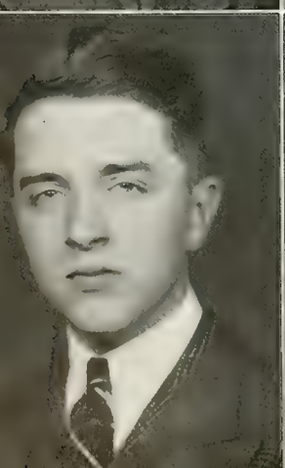

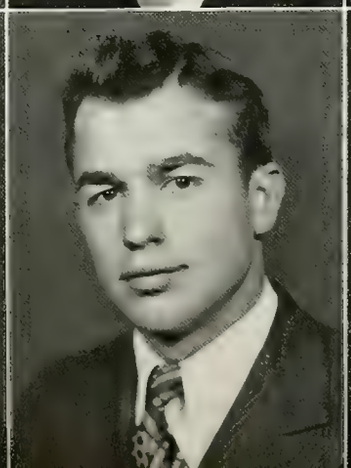

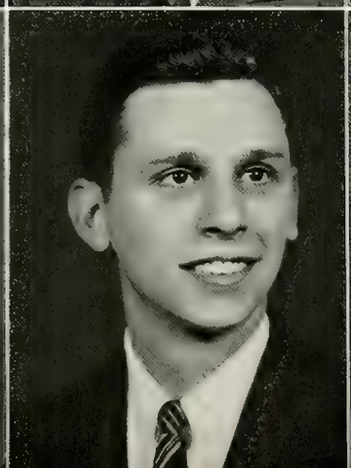

Having the distinction of being the oldest organization of its kind in the country, the Purdue Independent Association was organized on the campus in 1922. The purpose of the association is three-fold: encouraging independent students to take part in extra-curricular activities; stimulating social life of the independent students and planning many events throughout the year for their enjoyment; sponsoring deserving independents in popular elections. Since the formation of the Purdue chapter, independent students on many other campuses have organized similar societies. In order to compare ideas, and, consequently, to improve their respective organization, these groups established the National Independent Student Association in 1937. This year, on April 4, 5, and 6, representatives from the other chapters attended a national convention held at Purdue. Following the three-day session, P.I.A. gave a dance in the Union ballroom.

Although service for all independent students is the main objective of P.I.A., the association has carried on a very interesting activity in years past for the benefit of the entire campus. This is the student insurance on personal property which is a non-profit proposition and is for the sole purpose of benefiting the student body. In addition to this, six afternoon tea dances, three informal evening dances, and two dance classes were held for members of P.I.A. and their guests. At the annual spring banquet awards and keys were presented to those who actively took part in the work this organization accomplished throughout the year.

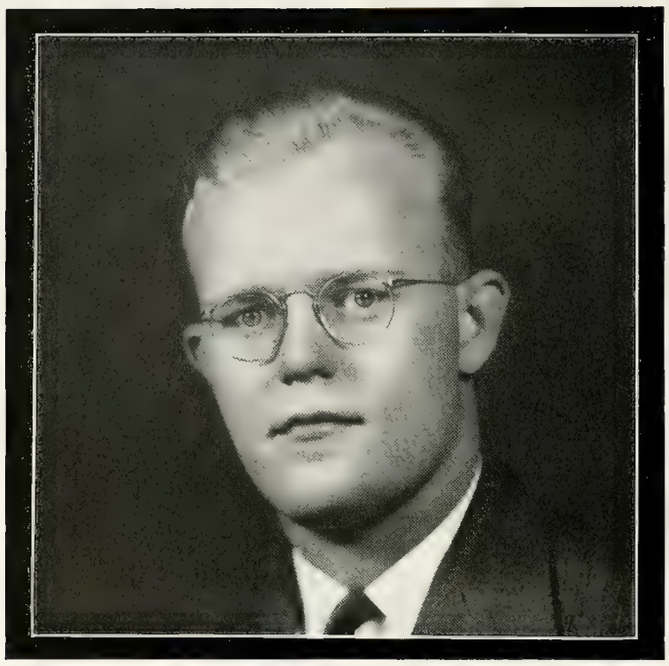

HERBERT F. FISHBURN
President

STUDENT SENATE

Fourth row: Wise Bowman Reeves Dibos Stewart Campbell Carpenter
Third row: Van Horn Hepburn Musser Shaver McCammon Cash Elley Springgate
Second row: Milea Hyman Voelkel Zwierlein Hays Partenheimer Walley McKee
First row: Paarlberg Daniel Estey Fishburn Hart Mitchell Reiley

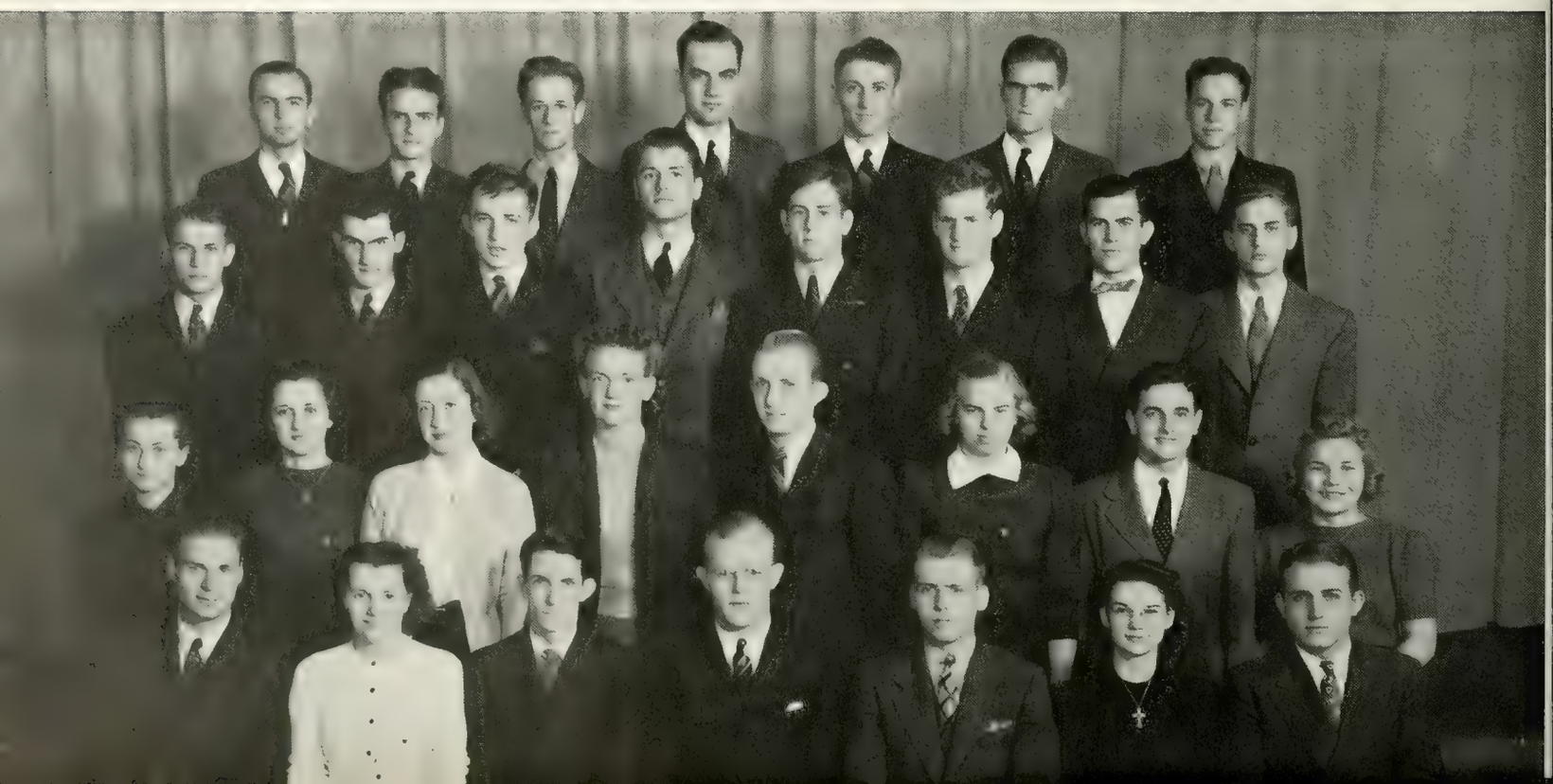

An organization for the students and for the University, the Student Senate offers many services to our progressive campus. In this capacity the members publish the Freshman Handbook, a book that helps freshmen understand and comprehend the vastness of this University. Slide rules, caps, books, umbrellas, and other losables find their way into the lockers of the Senate office, and there are reunited with their rightful owners.

Later in the year when yellow slips begin to threaten students, the Senate opens a student's tutoring service and files the names of those desiring help and those who wish to become tutors. The pre-final period is the busiest period for the Senate-sponsored Typing Service.

Pride in the University has spurred the Senate to cooperate with the State Highway Commission and establish signs that will inform approaching motorists that Lafayette is the home of Purdue University. This organization is also responsible for the campaign started to help restore our trampled campus.

ANN SICKMAN
President

W. S. G. A.

Third row: Scott Schilling Jorgeson Carr Densford Cooley Chatfield Arnold Carroll
Second row: Myer Gamble Walker Morris Scarff Barmes House Schickler Crankshaw
First row: Burnham McCulloch Hall Sickman Moorhead Black Zwierlein

To alleviate the newly-entered coed's bewilderment, the Women's Self Governing Association provides each freshman coed with an upperclass counsellor who guides the freshman throughout her first year at college. Regulations concerning coed activity are passed by the officers and the members of the Executive Board, while the Judicial Board renders decisions regarding infractions of W.S.G.A. rules and establishes a program of organization for independent rooming houses. In cooperation with Y.W.C.A., W.S.G.A. sponsors a charm school for all coeds. This year W.S.G.A. was instrumental in obtaining a marital relations course which was offered to a select group of forty students.

Every year is Leap Year when the coeds ask their current "heart-throb" to Gold Digger's Ball, a W.S.G.A.-sponsored dance. May Day, at which time the May Queen and her court were honored, was a spring event which culminated W.S.G.A.'s social activities.

DEBATE

Purdue, as a member of the Western Conference Debating League, participated in all activities of that Big Ten organization. In the fall the varsity debate team met Northwestern and Indiana Universities on campus and traveled to Northwestern, Wisconsin, Minnesota, and Iowa Universities for debates off the campus. In the spring, tournaments were held at Indiana, Manchester, Iowa, and Wisconsin Universities, and debate activities were climaxed by the Big Ten tournament held in April at Northwestern University. Freshmen debaters guided by Mr. R. D. King, met Wabash, Indiana State Normal, and Earlham Colleges, and DePauw University, and participated in the Manchester College tournament.

VARSITY DEBATE

Third row: Belles Udell Alward
Second row: Keane Springgate Spraker
First row: Karnowsky Paarlberg White

FRESHMAN DEBATE

Third row: Schroder Covert Barta
Second row: Johnson Hudelson Udes
First row: Swager Katz Weiss

Fourth row: Riggs Enlow Osterling Lawler Croxall
Third row: Morehouse Stahl Bollwinkel Evans Thornton Frazee
Second row: Hanna Weist Kendall Lee McCorkle Hutchinson
First row: Hultgren Mulholland Demoret McKnight Caldwell

Second row: Estep Winch Wayne
First row: Howard Morehouse Finney

Debate, an activity in which approximately 500 students annually take part, and one which is of general interest to all, is managed by the Forensic Board. This board, composed of four student managers and three faculty advisors, determines the policies of the senior, junior, and sophomore managers. In addition to all intramural speech events and local arrangements for intercollegiate debates, the student managers sponsor the Beveridge Contest for freshmen, the Lodde contest for coeds, the Mohlman Contest which was this year in the form of an intramural discussion tournament, the Hanley Contest for engineers; cooperate with Alpha Zeta in their debate for agricultural students; and bear the great bulk of responsibility of the High School Debate Conference held at Purdue in December. The management of these contests included the making out of schedules, selecting judges and chairmen, making physical arrangements, and encouraging students to enter the contests.

Coed debaters, directed by Mr. L. S. Winch, took part in the Big Ten discussion tournament at Ohio State University in the fall. During the second semester the coeds participated in debates with Indiana, Illinois, Northwestern, Michigan, and Wisconsin Universities.

MUSIC

CONCERT CHOIR

Top to bottom: Thornton Hartley Amt Carlquist Crane Verink Pyke Shepherd Caskey Stanley Harding Miller Williamson Cochrun Franz Fairbanks McGinnis Schmadel LeBoeuff Robinson McClanahan Smith Dixon Mertz Hart Skinner Johnston

MEN'S GLEE CLUB

Second row: Cochrun Hartley Anthony Pyke Robertson Knipe Wade Shepherd Stanley Caskey Davis Pickerell Thornton Ratti Amt Franz Ritchey

First row: Landon Wolff Hopf Sopcak Dunshee Silvers Keller G. Smith M. Smith Castellani Sinish Wunderlich Moore Carlquist Robertson Baker Burns

UNIVERSITY CHOIR

Since Purdue is a prominent engineering school, it is significant that it should have an outstanding musical department. The musical organizations, under the direction of Albert P. Stewart, function vitally as an outlet for musical expression in vocal and instrumental music, not as a part of the curricula of the University but as an activity. It is organized as such with each subdivision of the musical organizations—the Men's Glee Club, the University Choir, the Concert Choir, and the University Orchestra—annually electing officers. Through their work, programs for such occasions as Christmas, Easter, and religious convocations are presented. This year the Glee Club and the Concert Choir traveled a total of 4,000 miles, proving the fact that Purdue has more to offer than a strictly technical education. Music at Purdue is yearly becoming more popular. This year there were 600 students who tried out for one of the three vocal organizations. With the late addition of Mr. Joseph M. Ragains, who holds the positions of assistant choral director and conductor of the University Orchestra, the orchestra obtained, for the first time, a faculty conductor. Since then they have assisted at the Sunday afternoon series in the Music Room and at the Christmas convocation and were featured over WLW at the Agricultural Conference Opening.

Under Mr. Stewart's direction the Glee Club presented programs for the Indiana Banker's Association and the Purdue Alumni, participated in a "Salute to Lafayette" over WLW, and was featured with Tommy Dorsey at the Palmer House in Chicago. Throughout the year the Concert Choir sang for various conventions and service clubs, including combination sacred and secular concerts in Delphi, Rockfield, and Linden. Climaxing a year of varied activity was the dinner dance held at Lincoln Lodge and at which all the officers for the ensuing year were announced.

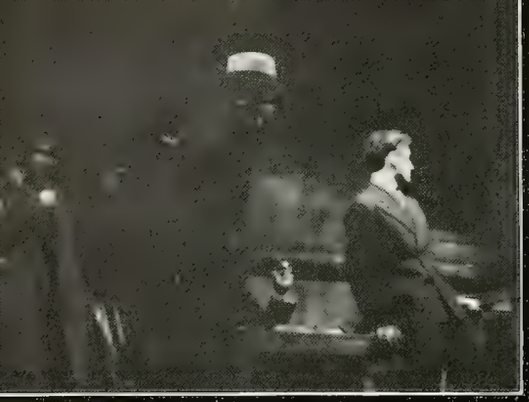

PLAYSHOP PRODUCTIONS

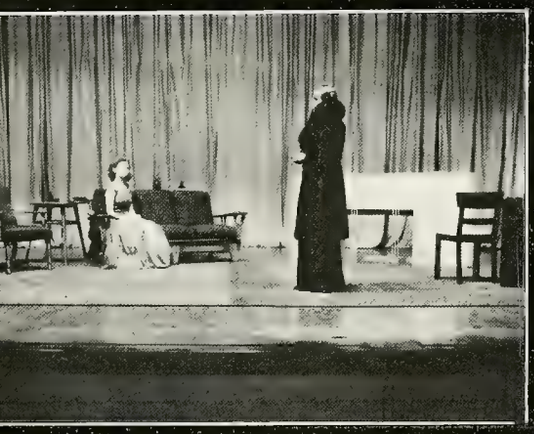

Brother Rat
Oct. 25-28

Winterset
Dec. 6-9

Seventh Heaven
Mar. 6-9

Fresh Fields
May 7-10

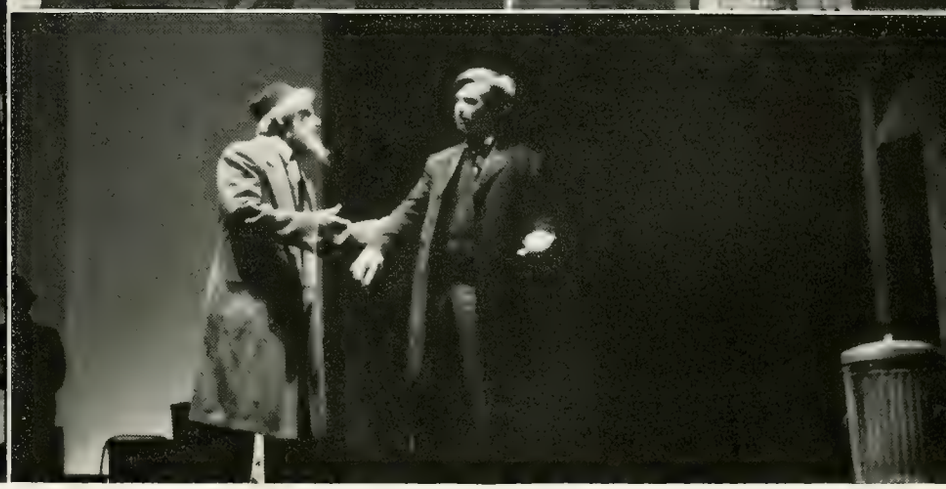

PLAYSHOP

"Spot-light" activities on the Purdue campus began in 1907 when Harlequin Club was organized for students interested in Thespian activities. A Little Theater group was started in 1920, but these two organizations merged in 1930 to live the short life of two years, at which time Playshop originated. Since 1932 Purdue Playshop, which is self-supporting and directed by faculty members from the English Department, has been responsible for the dramatic art presented on campus.

Fowler Hall was renovated for Playshop productions, and many professional features such as formal opening nights, famous plays, and music were introduced. The organization is guided by the Playshop Board, the members of which are appointed. The board has charge of finances and other important problems which arise. Other committees are organized for each play. Anyone having devoted enough hours to the activity may serve on these boards which handle all matters dealing with properties, lights, costumes, makeup, art, and special effects. Workers in Playshop receive rewards for their efforts, in addition to their personal enjoyment, in the form of gold and silver keys and possible invitation into the dramatic honorary.

Recently an additional division has been established known as the Laboratory Players. This smaller group presents plays more frequently under the direction of students. Thus excellent actors and actresses and competent directors are developed by the "Boilermaker Broadway".

W B A A

Fourth row: Harris Adams DeYoung Hobson Greenwood Fall Keim Eckert Elley
Third row: Morrison Ross Duncan Jarrow Mihal Mangum Bichsel Myers Hewitt Burns
Second row: Burroughs Pierce Strange Mellin Schwomeyer H. Martin J. Martin McCrea Moore Price
First row: Morehouse Johnston Martens Pittenger Miller Burnham Erick Davis Fox

Throughout the school year WBAA's versatile staff, consisting almost entirely of students interested in radio work as an activity, presented a wide variety of programs to audiences of widely varying types. For the sportsman there were direct broadcasts of many of Purdue's basketball and football games in addition to sports reviews; for children—"The Story Book Hour"; for the farmer—"Agriculture Forums" and market reports; for the student of current history—programs of the Education Broadcasting System. This latter project consisted of presenting programs emanating from Purdue class rooms. These and many other types of programs make Indiana's oldest broadcasting station, WBAA, one with a promising future.

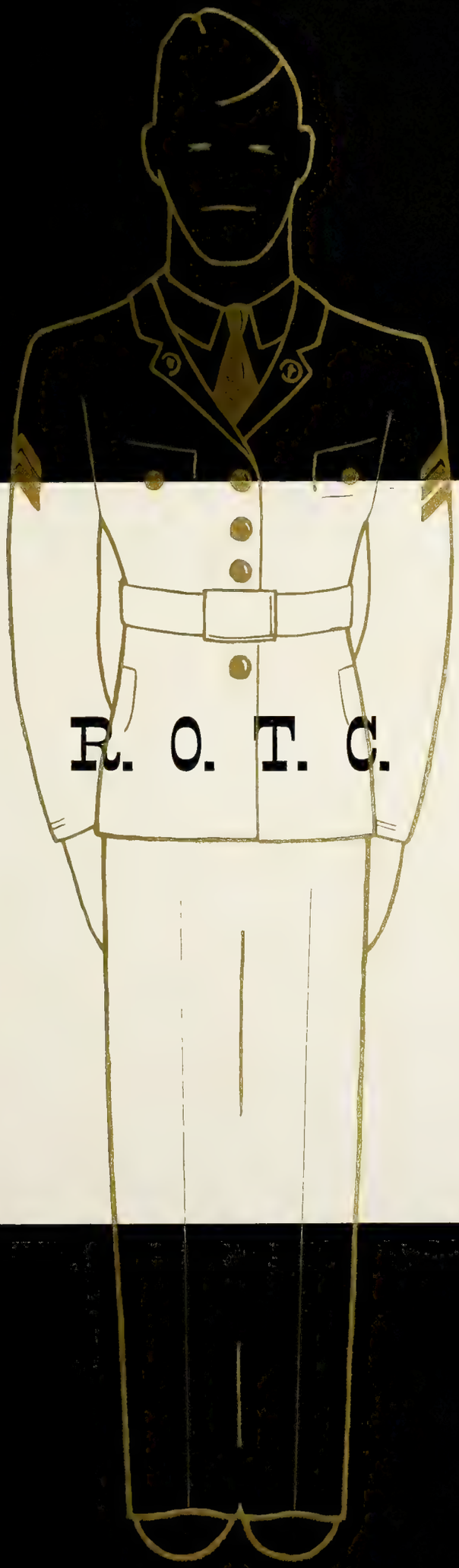
R. O. T. C.

COLONEL D. M. BEERE

LIEUTENANT COLONEL J. A. PICKERING

After graduating from the United States Military Academy in 1909, Colonel Beere was detailed to duty with troops in the Philippines where he was engaged, until 1911, in making a military survey of the Islands. Returning to the Military Academy in 1913, he spent the next three years there teaching mathematics. During the World War Colonel Beere was successively promoted through the grades of major and lieutenant colonel to the rank of colonel of the national army on May 7, 1919. During the War he saw extensive combat service in France. He received the Distinguished Service Cross for extraordinary heroism in action near Buzancy, France, on November 3, 1918. In 1920 he reverted to the rank of major, regular army. Colonel Beere is a 1922 graduate of the Field Artillery School, an honor graduate of the Command and General Staff School, and a 1928 graduate of Army War College. Before coming to Purdue Colonel Beere served as a member of the Field Artillery Board and later as commanding officer of the 4th Field Artillery at Fort Bragg, North Carolina.

Since coming to Purdue Colonel Beere has been outstanding for his personal interest in the individual cadet officer.

Since coming to Purdue in 1937, Colonel Pickering has been executive officer of the military department and, in addition to the numerous administrative duties required by that office, has taught military law and history to the senior military class. As senior field artillery instructor at the R.O.T.C. Summer Training Camp, Fort Knox, Kentucky, he has contributed greatly to the increased efficiency of training and the high morale characteristic of that camp.

Colonel Pickering was accepted for appointment to the Military Academy from Mississippi in 1912 after having spent two years studying law at the University of Mississippi. Upon graduation in 1916 he was commissioned a second lieutenant in the Coast Artillery Corps stationed at Fort Monroe, Virginia. During the World War he transferred to the field artillery, and as a major he commanded a battalion of field artillery for one year of overseas duty. Upon returning to the United States he was assigned to duty with the Field Artillery School, Fort Sill, Oklahoma. Colonel Pickering is a graduate of the Field Artillery School and the Command and General Service School, Fort Leavenworth, Kansas. He will leave Purdue in June to attend the Army War College, Washington, D. C.

COMMISSIONED OFFICERS

Second row: Larr Thompson Holmes Tormey Hubard Hattan Murphy Wiselogel
First row: Boyle Warren Pickering Beere Faulconer White Whistler

Every year the group of commissioned officers stationed at the Purdue R.O.T.C. unit is changed by one or two men. Officers may leave field duty to spend a year here before attending the Field Artillery Officers' School, or they may spend as many as four years here before going back to field duty. Commissioned men selected for large R.O.T.C. posts are chosen not only from the standpoint of service but also from their ability to get along with students. For Purdue's fine R.O.T.C. unit, they give unrestrained credit to President Elliott, the Board of Trustees, and the faculty.

In contrast with a commissioned officer, an enlisted man may stay at this post as long as he wishes, providing he does his duty satisfactorily. Sergeants Capps and Purchla, two integral parts of Purdue, have been here since 1919. The twenty-four enlisted men are composed of two technical sergeants, four staff sergeants, six straight sergeants, and twelve first class privates. During the summer some of these men go with the junior military students to Camp Knox, while others serve at C.M.T.C. camps or regular army posts.

ENLISTED MEN

Second row: Moran Hickey Paris Riley Tomasak Ellam Mitchell Dillman Morris Maxwell Walls
First row: Hill Purchla Lindsay Tanco Allen Capps Lynch Smith Mounts Edwards Elliott

BRIGADE STAFFS

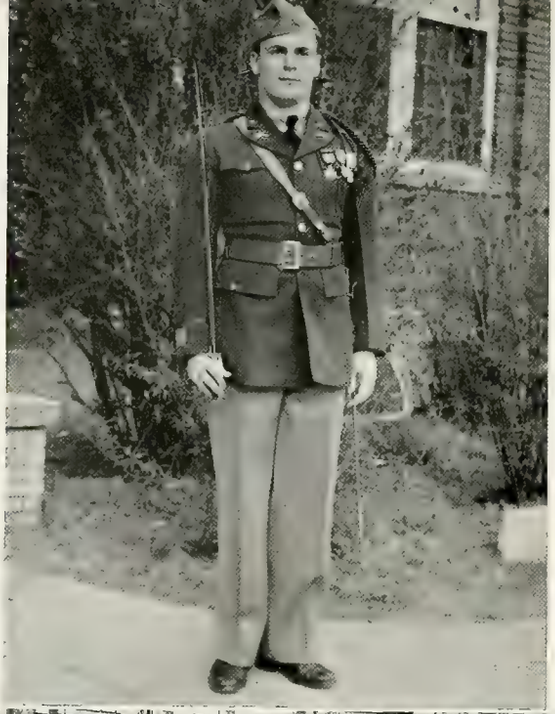

Cadet Colonel Laurence L. Lyles

Second row: Hurley Monroe Raber Sink Gettchel McDaniel

First row: Blind Bernwagner Brandt Heinen Klein Scobee

Second row: Dubsky Snyder Dibos Wright Bancker Loomis

First row: Carrow Cooper Hubler Bowman Fearnot Culmer

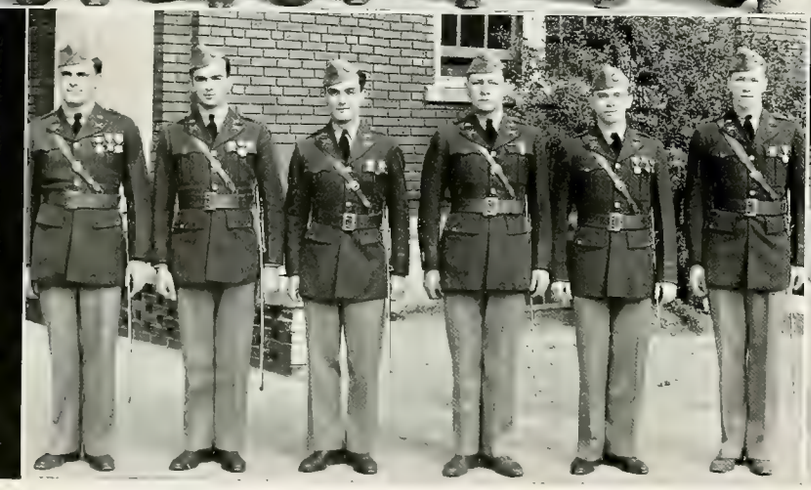

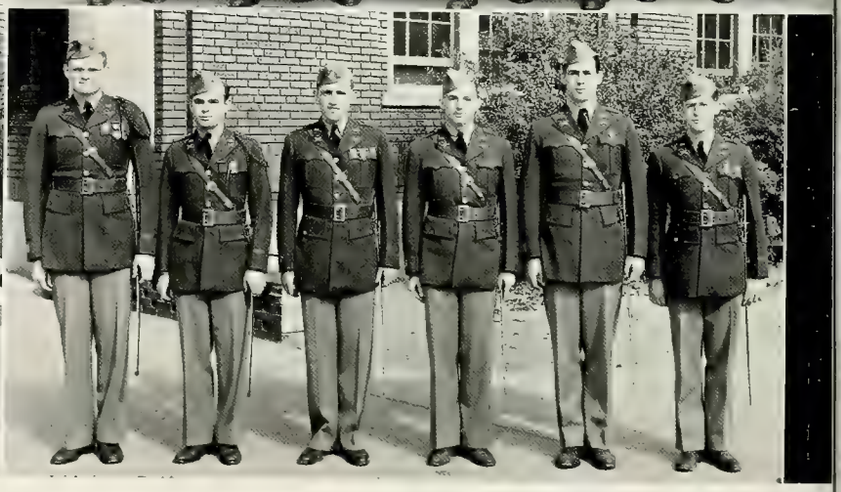

Lyles Hilt Cooper Duckworth Colby Moller Kolb Hotler LaForce Huston Potter McWorkman

REGIMENTAL STAFFS

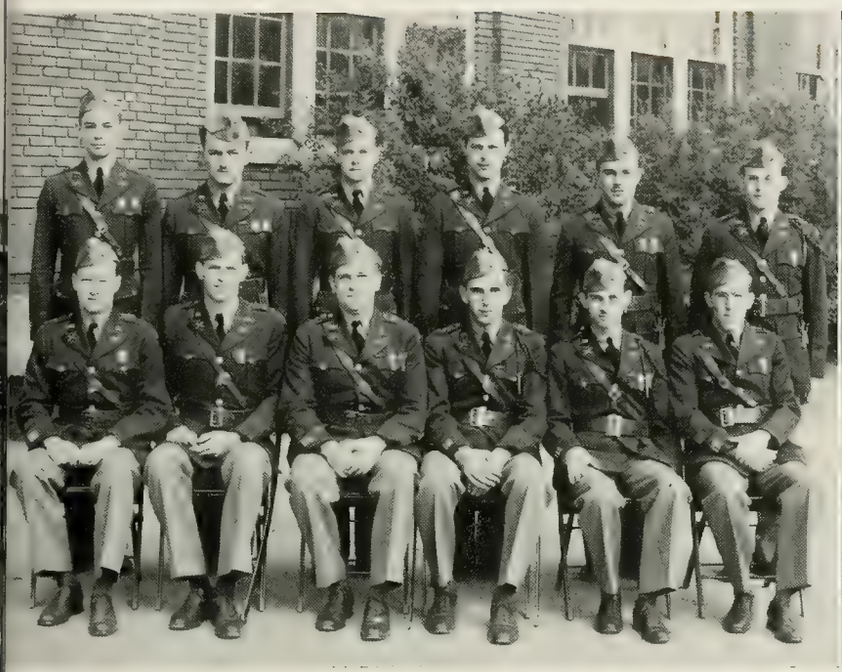

Second row: Ott Palikucha Rice Wolford Lutz Mulholland
First row: Carlquist Stradling Eilering Hobbs Houser Havener

Second row: Smalley McGinnis McConnell Archibald
First row: Simmons Becker Hurst Hebbeler Butterfield Brubeck

There are six color staffs in the corps, two brigade and four regimental, each consisting of four color sergeants, two as color bearers and two as color guards. The regimental staff carries the national and regimental colors; each brigade staff carries the Purdue and R.O.T.C. colors.

The brigade, regimental, and battalion staffs are all similar in organization, the only difference being that of relative rank. The brigade is commanded by the senior cadet colonel of the corps, the highest ranking cadet officer. The regiment is also commanded by a cadet colonel, but the battalion is headed by a cadet lieutenant-colonel. Each commander has an executive officer to relieve him of routine work and to command the staff members. In the brigade and regimental staffs the executive is a cadet lieutenant-colonel; in the battalion staff, a cadet major is used.

The remaining four positions on the staff are filled by cadet majors, captains, and lieutenants. At corps formations they watch the performance of guides and guidons, the state of discipline, commendable conduct, and, in general, keep the commander informed of the minor details and make suitable recommendations.

Fourth row: Cooper Minkler Hebbeler Duckworth Bowman Lyles Turnbell Hackleman Schooley
Third row: Persinger Bignall Nevin Eilering Palikucha Glasser Houser Reiley
Second row: Becker Hoffman Ancker Pustello Specker Perrin Butterfield Hotler
First row: Schrader Heidbreger Kolb Olson Houston Knight Cornell Hobbs

SCABBARD AND BLADE

This year, like last year, and like every year back to 1908 when it was established on this campus, the Purdue chapter of Scabbard and Blade has sponsored and performed much of the military activity for the University. At the start of the second semester the best soldier contest is held to discover that freshman or sophomore most like the army's dream of the perfect soldier. Whenever there is an Armistice or Memorial Day, a visiting president or king, Scabbard and Blade is on hand to shoot the guns and add a touch of local color. The organization's social activity is the formal dance in the spring.

Fourth row: Hitchcock McConnell Stradling Conklin Cochrun Meeker Dailey
Third row: Bonner Dean Hilt Kettenring Laycock Teeter Shackleton
Second row: Sanders McWorkman Cooper Meese Madden Clark Stallwood
First row: Rice Mulholland Nitsche Hurst Meginnis Seale Blakslee

Fourth row: Counterman Milner Hastings Turnbell Huffman Polley South E. Hobbs Baske
Third row: Heubner Simmons Weldy McWorkman Hilt Burke Kuchinsky Knight Nevin Archibald
Second row: Mulholland Butterfield Perrin Cooper Exton Hoffman Specker Becker V. Hobbs
First row: Kolb Reiley Hurst Hotler Hebbeler Maurey Jewett Houser

P.O.M.M.

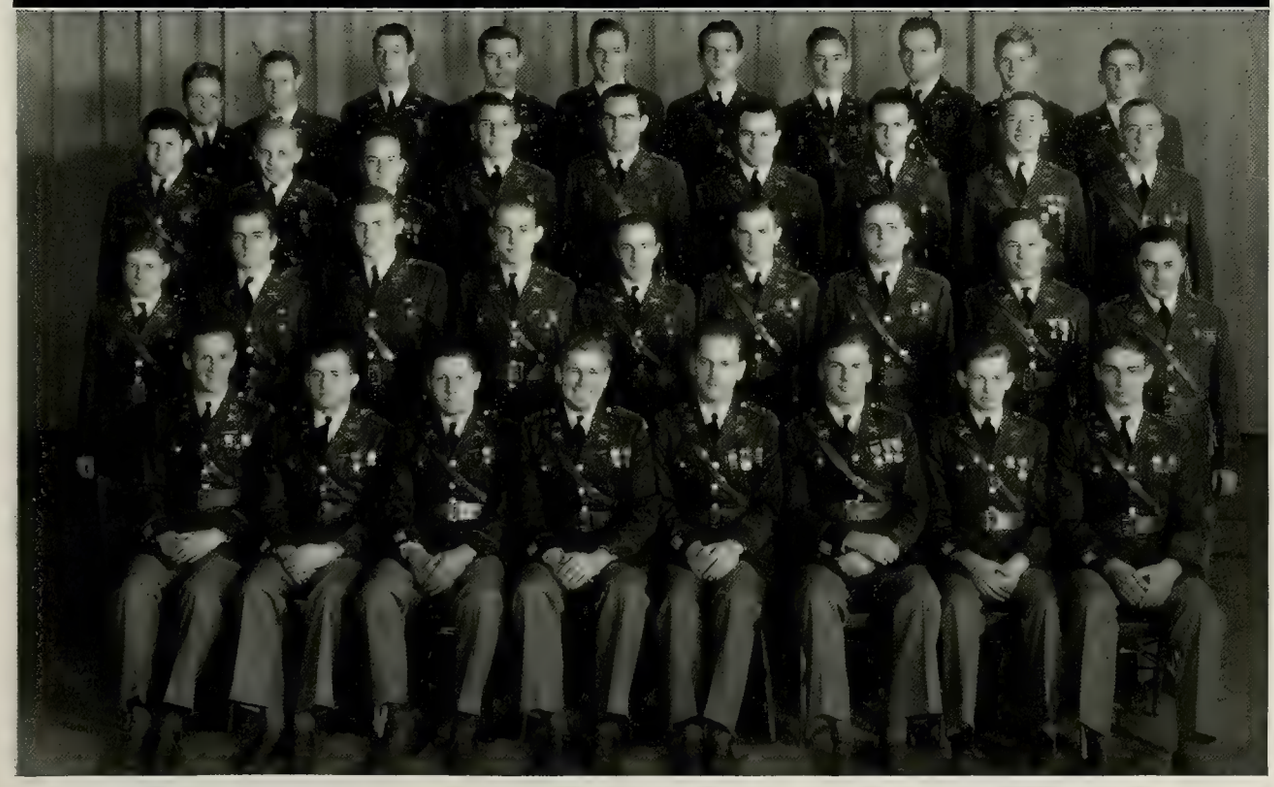

Fourth row: Werngren Knapp Gibson McConnell Stradling Cochrun Ott Smith Griest Teeter
Third row: Klinker Potts Rifenburgh Viehe Berg Meese Wheeler Burns Hawker
Second row: Stallwood Luthi Milligan VanScoter Blakslee Mytinger Laycock Powell Saltzstein
First row: Schrader Houston Duckworth Eilering Olson Lyles Dailoy Madden

At Purdue a man in uniform, wearing a gold and black cord on his left shoulder, may be identified as a member of the Purdue Order of Military Merit, an honorary organization composed of cadet officers of the Purdue Field Artillery. Appointment to P.O.M.M. is made on the basis of proficiency in drill and the recommendation of the staff officers. The appointees undergo a probation period of six weeks before formal initiation into the Order, during which time they must carry wooden miniatures of a cannon and adopt the customary pledge attitude toward all active members.

Although its principal function is that of honoring outstanding men, the P.O.M.M. does hold irregular meetings and is active to an extent. This year the Order held its annual initiation banquet on November 15, 1939. The members also made such presentations as the awards to the men in the Crack Battery and athletic awards to students who were members of winning teams in intersquad athletics.

ZOUAVES

Sixth row: Chapin Dillon Edwards Hale Manley Petersen Longwell Bushnell

Fifth row: Hawker Schrader Van Scoter Gibson Exton Huffman Hoffman Dibos Graf

Fourth row: Stallwood Werngren Luzzatto Blakslee Luthi Milligan Klinker Sollitt Topp

Third row: Schell Trask Hanson Knipp Johnson Gommel Chapin Hunt Sleeper Doup

Second row: Simpson Manelski Taylor Hudson Hurst Teeter Ward Wilson Jackson Brummett

First row: Brown Guzewicz Massey Yurkanan Korte Bradner Wilson Kratz

LUNCHEON

Second row: Blakslee Kettenring Gibson Ward McCammon
First row: Moller Hotler Hebbeler Olson Ancker

Second row: Todd Bonner Hitchcock Crim Tait Krull
First row: Hackleman Heidbreder Emrick Agnew Minkler Smith

The complete and efficient organization of the band necessitates only the giving of general preliminary orders by conductor "Spotts" Emrick before each appearance; at the correct moment he merely steps up to the directing stand, picks up his baton, and starts conducting. The highest ranking officer is at this time a captain who takes orders directly from "Spotts". He relays orders to the first and second lieutenant concerned, who in turn passes them on to one of his first sergeants at the head of a working detail.

The cause of all the reverberations during the playing of "Hail, Purdue!" is the band's giant drum, not only the world's largest but also the only motorized drum. The drum measures 7½ feet by 4 feet —just large enough to pass through a baggage car door— and was made especially for the band in 1912.

For the first time in the history of the Purdue Band, two girl baton leaders, or "majorettes", were added to the organization. Eleanor Poor and Barbara Lommen have been included in all the maneuvers of the band this year, catching the attention of many an otherwise wandering male eye.

Drum Major M. H. Smith

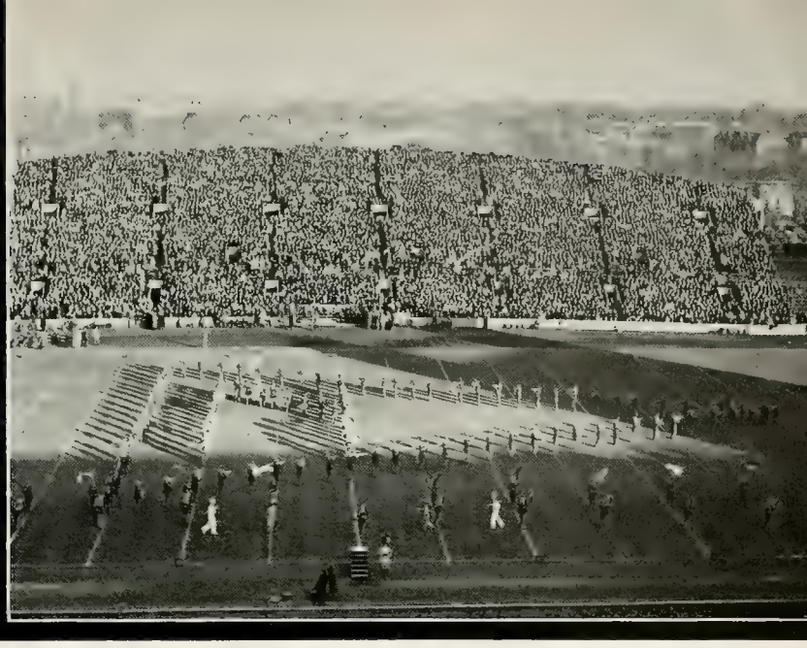

This year is a milestone in the history of the band, for it is the thirtieth year in which the "P" formation has been used. In 1910 "Spotts" Emrick originated this idea of using formation marching. The formations of the pennant containing the opponent's letters and the horseshoe enclosing the "PU" monogram were new this year. For occasions such as Dad's Day and Homecoming, special formations spelling "DADS" or "ALUMNI" are included in the regular marching routine. Probably the most difficult formation to execute is the giant, moving "P", formed by two marching lines composed of the band's 150 members.

P

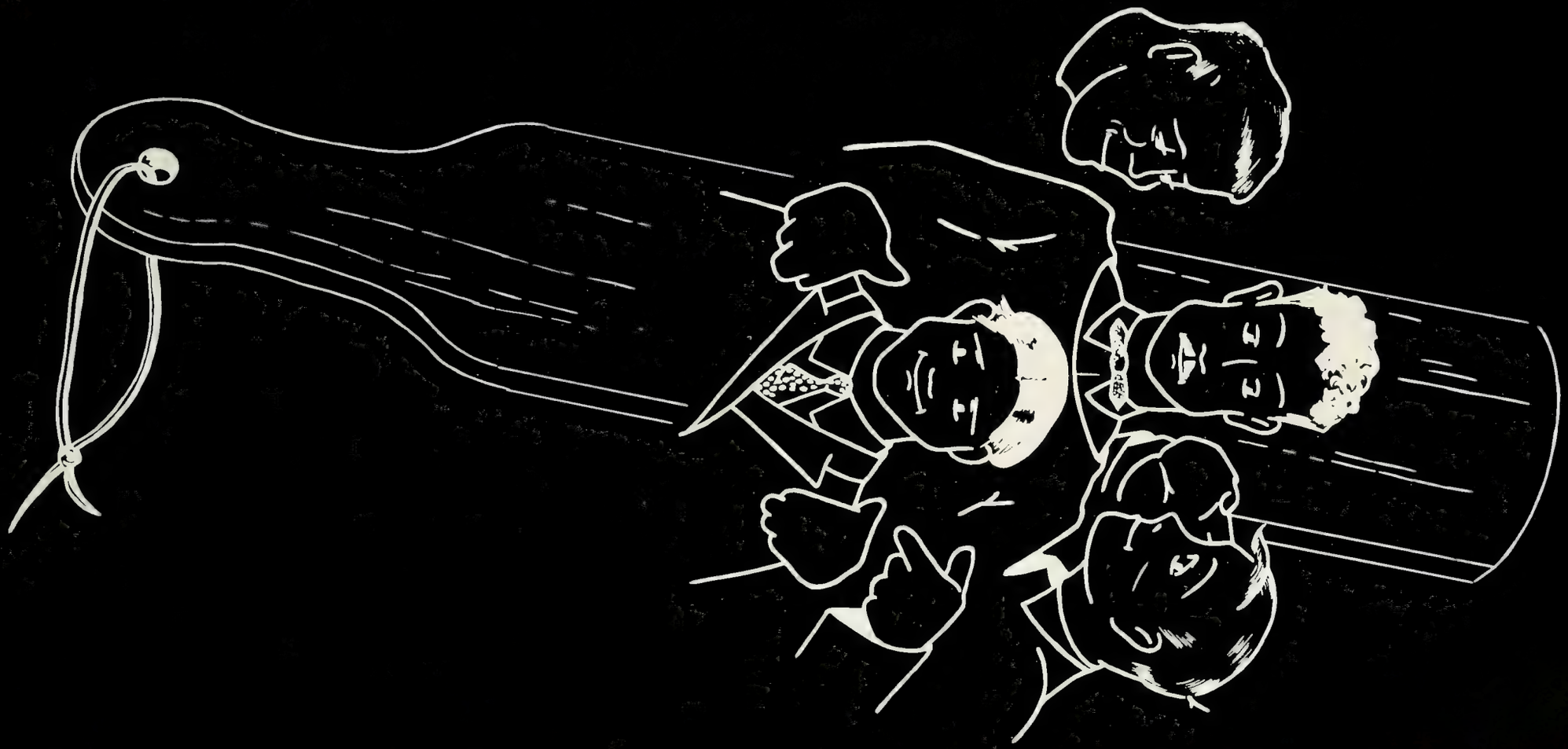

FRATERNITIES

FRATERNITIES

CONTENTS

INTERFRATERNITY PRESIDENTS' COUNCIL
ACACIA
ALPHA CHI RHO
ALPHA GAMMA RHO
ALPHA KAPPA LAMBDA
ALPHA SIGMA PHI
ALPHA TAU OMEGA
BETA SIGMA PSI
BETA THETA PI
DELTA CHI
DELTA TAU DELTA
DELTA UPSILON
KAPPA DELTA RHO
KAPPA SIGMA
LAMBDA CHI ALPHA
PHI DELTA THETA
PHI GAMMA DELTA
PHI KAPPA
PHI KAPPA PSI
PHI KAPPA SIGMA
PHI KAPPA TAU
PHI SIGMA KAPPA
PI KAPPA ALPHA
PI KAPPA PHI
SIGMA ALPHA EPSILON
SIGMA ALHA MU
SIGMA CHI
SIGMA NU
SIGMA PHI EPSILON
SIGMA PI
TAU EPSILON PHI
TAU KAPPA EPSILON
THETA CHI
THETA TAU
THETA XI
TRIANGLE
FRAT LIFE

Fraternity men in general are just like any other students, they too have their ups and downs.

They "joe" and study, but on the whole they aren't exactly as seen on the "silver screen".

The only important differences that distinguish Greeks from "free" men are a higher scholastic average than that of unorganized men, they vote in a bloc in campus politics, and they conduct "hell week" for long-suffering frosh.

Whether to become organized or not remains a personal problem. Some men couldn't get along without the "brethren" others couldn't get along with them.

SECTION EDITORS

R. N. BROWN

JEAN JONES

FRATERNITIES

ACACIA
A. S. Rogers

ALPHA CHI RHO
K. C. Houston

ALPHA GAMMA RHO
L. A. Johnson

ALPHA KAPPA LAMBDA
M. D. Ross

ALPHA SIGMA PHI
V. Daugherty

ALPHA TAU OMEGA
R. A. Stapleton

BETA SIGMA PSI
A. M. Reguly

BETA THETA PI
A. R. Shackleton

DELTA CHI
M. S. Riddiford

DELTA TAU DELTA
H. F. Fishburn

DELTA UPSILON
F. K. Schleicher

KAPPA DELTA RHO
R. Tibbetts

KAPPA SIGMA
P. T. Cooper

LAMBDA CHI ALPHA
J. A. Harris

PHI DELTA THETA
D. Butterfield

PHI GAMMA DELTA
R. W. Viehe

PHI KAPPA
G. G. Grosh

PHI KAPPA PSI
R. B. DeMars

PHI KAPPA SIGMA
B. M. Bobbitt

PHI KAPPA TAU
A. G. Bignall

PHI SIGMA KAPPA
G. H. Kegerreis

PI KAPPA ALPHA
J. H. Amt

PI KAPPA PHI
W. E. Catterall

SIGMA ALPHA EPSILON
F. B. Hartman

SIGMA ALPHA MU
H. Goldstein

SIGMA CHI
W. A. Hart

SIGMA NU
D. G. Malcolm

SIGMA PHI EPSILON
R. P. Witt

SIGMA PI
F. Hershey

TAU EPSILON PHI
I. E. Linderman

TAU KAPPA EPSILON
T. L. Canada

THETA CHI
J. Vernon

THETA TAU
C. E. Kramer

THETA XI
R. C. Stroup

TRIANGLE
H. G. Kolb

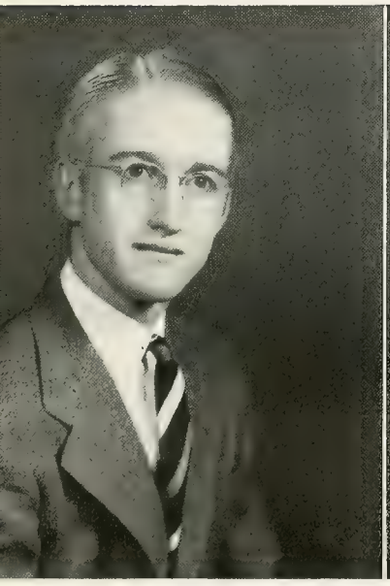

PRESIDENT
W. E. Catterall

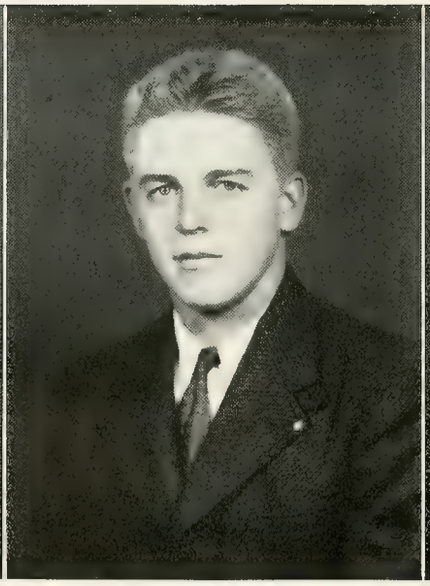

VICE-PRESIDENT
J. Vernon

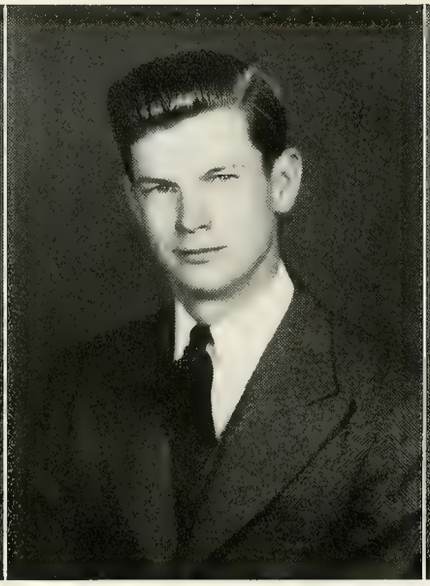

SECRETARY
R. P. Seale

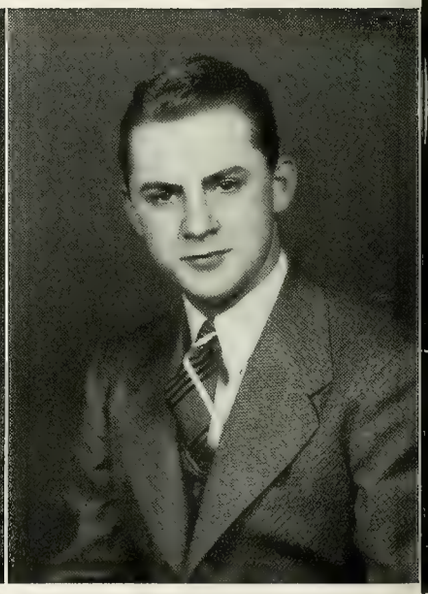

TREASURER
G. G. Grosh

FRATERNITY PRESIDENTS' COUNCIL

ACACIA

Founded, 1904 at
University of Michigan
27 Chapters
Established at Purdue, 1907
President, A. S. Rogers
Flower, Acacia Tree
Colors, Black and Gold
Purdue Chapter

Fourth row: Robertson Stall R. Metzger Hienton Gommel Reddick Betounes Wetzel Snyder Keith

Third row: Miller Beavers Mangus Maish Zimmerman Horth Kuhn Rohrbaugh Bowman

Second row: Harris Huston Clark J. Petry Rogers Marsh G. Metzger B. Petry Parker Ross

First row: McColly Hopkins Franck Biedenweg Ruggles Mulvey McManus Woolf

FACULTY MEMBERS
Azpell, E. W.
Beeson, K. E.
Chambers, S. D.
Fore, J. M.
Green, L. F.
Hienton, T. E.
Hoffman, L. E.
Hull, W. L.
Hunt, H.
Kemmer, L. H.
Knapp, W. A.
Kohlmeyer, J. B.
Lommel, W. E.
Menefee, E. R.
Morris, R. L.
Potter, A. A.
Rogers, H. B.
Skinner, J. H.
Troop, J.

CLASS OF '40
Clark, P. A., Syracuse, N. Y.
Harris, W. J., South Bend
Huston, A. B., Wadsworth, O.
Metzger, G. E., South Bend
Parker, A. J., Cleveland, O.
Petry, J. W., Lowell
Rogers, A. S., Frankfort
Ross, C. A., Kentland
Weaver, R. H., Elkhart

CLASS OF '41
Beavers, R. G., Decatur
Bowman, C. F., Lowell
Horth, R. J., Indianapolis
Keith, J. F., Bloomington
Kuhn, D. C., Shelbyville
Maish, J. M., Frankfort
Mangus, H. D., W. Lafayette
McColly, R. M., Rensselaer
Metzger, R. E., South Bend
Miller, W. M., Dillsboro
Petry, B. E., Terre Haute
Rohrbaugh, D. E., Logansport
Zimmerman, F. L., Davenport, Ia.

CLASS OF '42
Betounes, S. G., Ft. Wayne
Gommel, H. E., Indianapolis
Guyer, W. F., New Castle
Heinton, E. J., W. Lafayette
McManus, R. N., Logansport
Reddick, E. F., Rushville
Robertson, R. B., Terre Haute
Snyder, A. E., South Bend
Stall, J. E., Frankfort
Wetzel, J. A., Indianapolis

CLASS OF '43
Biedenweg, R. O., Ft. Wayne
Franck, C. H., Indianapolis
Hopkins, G. J., Kendallville
Mulvey, R. K., Lafayette
Ruggles, W. T., South Orange, N. J.
Woolf, H. E., Indianapolis

ALPHA CHI RHO

Founded, 1895 at
Trinity College
20 Chapters
Established at Purdue, 1936
President, K. C. Houston
Flower, Carnation
Colors, Garnet and White
Alpha Phi Chapter

Fourth row: Land McKeighen M. Richards Keane F. Richards Wheeler Thompson Beer
Third row: Frederick Spraker Smith McCammon Exton Neptune Carter Hobbs Greenburg Taylor
Second row: Simmons Baluk Dunshee A. Gaulke Squires Houston Hall Mann Donovan Thatcher
First row: Starkey MacMillan Bollwinkel Hupp W. Gaulke Kuntz Howkinson Hamilton

FACULTY MEMBERS
Bodden, W. A.
Enfield, G. H.
Graham, W. F.
Hall, O. F.
Henderson, W. J.
Hockema, F. C.
Mellon, M. G.
Stewart, R. B.
Wickersham, R. O.

CLASS OF '40
Baluk, G., Gary
Carter, W. G., South Bend
Donovan, J. T., Mt. Vernon, N. Y.
Dunshee, W. E., Glencoe, Ill.
Exton, A. H., Marion, O.
Frederick, G. W., Elkhart
Gaulke, A. V., Hales Corners, Wis.
Greenburg, J. W., W. Lafayette
Hall, R. E., Indianapolis
Hobbs, V. D., Richmond
Houston, K. C., Milwaukee, Wis.
Mann, J. R., Indianapolis
Neptune, M. D., River Forest, Ill.
Simmons, J. L., Indianapolis
Smith, R. L., Franklin
Squires, R. B., Richmond
Thatcher, B. D., Valparaiso

CLASS OF '41
Beer, R. G., Mansfield, O.
Keane, M. E., Chicago, Ill.
Land, R. N., Richmond
McCammon, L. B., Tulsa, Okla.
McKeighen, C. M., Gary
Richards, F. D., Indianapolis
Richards, M. M., Richmond
Spraker, R. A., Milwaukee, Wis.
Taylor, H. I., Chicago, Ill.
Thompson, K. J., Mansfield, O.
Wheeler, S. H., San Antonio, Tex.

CLASS OF '42
Bollwinkel, H. E., Ridgefield Park, N. J.
Gaulke, W. L., Hales Corners, Wis.
Hamilton, G. E., River Forest, Ill.
Howkinson, R. S., Cedar Lake
Hupp, V. E., Chicago, Ill.
Kuntz, R. A., Indianapolis
MacMillan, D. M., Bedford
Starkey, J. A., Oak Park, Ill.

ALPHA GAMMA RHO

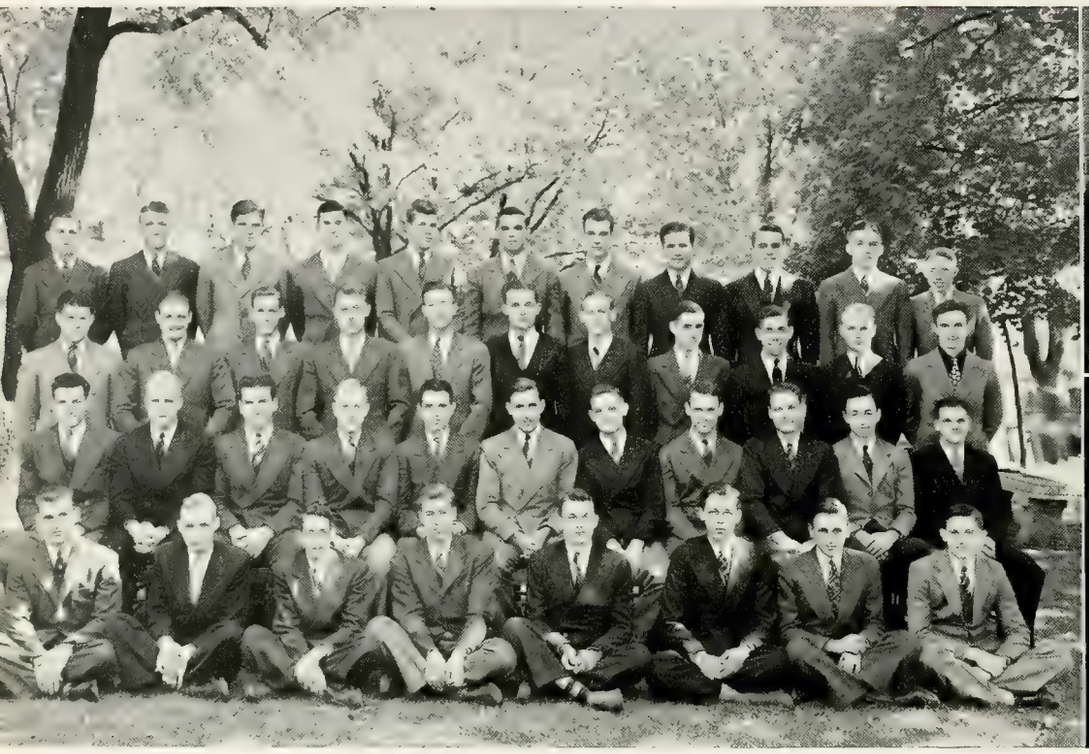

Founded, 1908 at
University of Illinois
32 Chapters
Established at Purdue, 1911
President, D. Paarlberg
Flower, Pink Rose
Colors, Dark Green and Gold
Delta Chapter

Fourth row: Horrall Stewart Brown Kennedy Brooks Combs Corya Sample Ogilvie Clodfelter Turner

Third row: Klinker Ralston Kirkpatrick Hackleman Hassler Stine Slonaker Larsh S. Hurst Ford Bogue

Second row: Page Johnson Williamson Lafuse Swain Blocksom Cantley Core Paarlberg Harper Nesius

First row: Hays McCarty R. Hurst Krueck Stover Bartling Blank Burger

FACULTY MEMBERS

Boxell, K. C.
Butz, E. L.
Castell, J. S.
Compton, L. E.
Cowden, T. K.
Craig, R. A.
Fraser, G. O.
Freeman, V. C.
Galloway, W. G.
Harper, C. M.
Hilton, J. H.
Kessler, S. O.
Lloyd, O. G.
Matzen, E. H.
Oderkirk, G. C.
Pfendler, D. C.
Smith, F. V.
Smith, W. W.
Vestal, C. M.
Wallace, E. T.
Williams, G. A.
Wright, V. A.
Young, E. C.

CLASS OF '40

Blocksom, G. A., Terre Haute
Bogue, E. S., Rushville
Cantley, W. G., Lakewood, O.
Core, W. R., Franklin
Hackleman, J. L., Connersville
Hardin, J. D., Bridgeport
Harper, J. W., Crown Point
Johnson, L. A., Millington, Ill.
Lafuse, L. W., Richmond
Nesius, E. C., Remington
Paarlberg, D., Crown Point
Page, B. L., Muncie
Swain, J. W., Arlington
Williamson, J. R., Lafayette

CLASS OF '41

Brooks, J. H., Winchester
Ford, C. L., West Point
Hassler, P. E., Connersville
Horrall, N., Decker
Hurst, A. S., Manilla
Kirkpatrick, C. R., West Point
Klinker, J. E., Lafayette
Larsh, H. C., New Paris, O.
Ralston, R. G., Montmorenci
Sample, L. W., Knightstown
Slonaker, J. W., Cambridge City
Stewart, J. A., Greensburg
Stine, V. L., Goshen
Turner, J. D., Terre Haute

CLASS OF '42

Bartling, L. E., Portland
Brown, J. R., Rushville
Clodfelter, G. I., Greencastle
Combs, L. W., Lowell
Corya, J. F., Greensburg
Hays, T. W., Bainbridge
Hurst, R. L., Milton
Kennedy, C. W., Lafayette
McCarty, H. G., West Point
Ogilvie, D. M., Sandwich, Ill.

CLASS OF '43

Blank, T. O., Indianapolis
Burger, O. J., Jasper
Krueck, J. W., New Haven
Stanley, R. B., Liberty
Stover, W. A., Corydon

ALPHA KAPPA LAMBDA

Founded, 1914 at
University of California
Established at Purdue, 1934
President, M. D. Rose
Flower, Pernet Rose
Colors, Purple and Gold
Kappa Chapter

Third row: Eckert North R. Hass Robinson Holloway Mills Pickerel Parkison
Second row: Robertson Duncan Elley Rule Ormiston Adams Kilty Brinduse
First row: H. Hass Conklin Smith Ross Rifenburgh Lyons McBee

FACULTY MEMBERS

DeKay, H. G.
Hass, H. B.
McBee, E. T.

CLASS OF '40

Conklin, F. M., Cambridge City
Lyons, R. S., Speedway
Rifenburgh, A. W., W. Lafayette
Ross, M. D., W. Lafayette
Smith, L. W., Anderson

CLASS OF '41

Adams, R. B., Dalton, Mass.
Brinduse, M. S., Anderson
Duncan, R. K., Kokomo
Elley, A. G., Chicago, Ill.
Olsen, N. H., Indianapolis
Ormiston, R. E., Ft. Wayne
Perkins, R. L., Otterbein
Robertson, M. E., Ft. Wayne
Rule, F. H., Faust, N. Y.

CLASS OF '42

Eckert, H. R., New Albany
Kilty, D. E., Ft. Wayne
Mills, D. V., Springfield, Mass.
North, J. H., Richmond
Parkinson, R. G., Ft. Wayne
Robinson, L. L. Cumberland, Md.

CLASS OF '43

Atkinson, R. H., Rockford, Ill.
Hass, R. H., W. Lafayette
Pickerel, I. G., Indianapolis
Poncek, E., LaPorte

ALPHA SIGMA PHI

Founded, 1845 at
Yale University
40 Chapters
Established at Purdue, 1939
President, V. R. Daugherty
Flower, Cardinal Rose
Colors, Stone and Cardinal
Alpha Pi Chapter

Fourth row: Marsh Brookman Kotfila Swaim Dilley Posson
Third row: Weijola Smithson Widell Meyers Chalberg Newgard
Second row: Sullivan Dickstein Daugherty Beman Harvey Malinoff
First row: Comis Ekeberg Hitchcock Carter Kerns

FACULTY MEMBERS

Hass, H. B.
Lovell, C. L.

CLASS OF '40

Beman, W. A., Ephraim, Wis.
Dickstein, J. J., Chicago, Ill.
Harvey, J. H., Chicago, Ill.
Malinoff, G. D., Joliet, Ill.
Meyers, D. W., St. Louis, Mo.
Smithson, F. A., Chicago, Ill.
Sullivan, E. F., Hazel Crest, Ill.
Widell, C. E, Chicago, Ill..

CLASS OF '41

Brookman, W. T., Chicago, Ill.
Brown, C. E., Madison, N. J.
Chalberg, H. W. A., Evanston, Ill.
Comis, L. A., Rome, N. Y.
Daugherty, V. R., Indianapolis
Dilley, W. R., Huntington Park, Calif.
Kotfila, R. J., Chicago, Ill.
Marsh, W. D., Ft. Wayne
Newgard, J. R., Chicago, Ill.
Posson, G. E., Chicago, Ill.
Weijola, W. W., Chicago, Ill.

CLASS OF '42

Carter, J. S., Greentown
Hitchcock, C. I., Winchester
Kerns, R. L., Peru
Swaim, C. D., Roswell, N. Mex.

CLASS OF '43

Ekeberg, G. O., Chicago, Ill.

ALPHA TAU OMEGA

Founded, 1865 at
Virginia Military Institute
96 Chapters
Established at Purdue, 1904
President, R. A. Stapleton
Flower, White Tea Rose
Colors, Gold and Blue
Gamma Omicron Chapter

Fourth row: Harlan Goll Means Detamore Nickey Seyfried Markus Keilman Livinghouse Sunderman Vitale Bimel Duret
Third row: George J. Clark Curtis Shelmerdine Mauck Dempster Maynard Weber Wells Venable E. Clark Money Rehm
Second row: Witter Stephenson Jacobson R. Burkholder Fielding Edwards Stapleton Murdoch Gehrke Fugate Thegze Dyer
First row: Ranney Sunderland Ely Pearson Patch Schrader Becker Silvers H. Burk-Hufstater

FACULTY MEMBERS
Davis, J. J.
Hall, F. M.
Harding, C. F.
Robinson, J. W.

CLASS OF '40
Becker, R. C., Menands, N. Y.
Burkholder, R. E., Indianapolis
Dyer, R. H., Pendleton
Edwards, C. G., Jacksonville, Ill.
Fielding, B. L., Indianapolis
Fugate, R. B., Brazil
Gehrke, E. J., Whiting
Hunter, L. L., Lafayette
Jacobson, L. A., Detroit, Mich.
Mellet, J. B., Indianapolis
Murdoch, K., New York, N. Y.
Patch, C. B., Glen Ellyn, Ill.
Schrader, E. C., South Bend
Stapleton, R. A., Akron, N. Y.
Stephenson, R. L., Plymouth
Thegze, V. B., Whiting

CLASS OF '41
Clark, E. J., Lafayette
Clark, J. A., Jeffersonville
Curtis, J. A., Elkhart
Dempster, W. M., Barberton, O.
George, J. H., Akron, N. Y.
Markus, H. L., Indianapolis
Mauck, W. P., Detroit, Mich.
Maynard, R. E., Indianapolis
Money, J. P., Spencer
Rehm, W. S., Logansport
Richey, J. W., Birmingham, Mich.
Shelmerdine, W. R., Reading, Pa.
Shively, R. F., Lafayette
Venable, J. M., Mount Sterling, Ky.
Weber, F. J., Plainsfield
Wells, W. H., Dearborn, Mich.

CLASS OF '42
Bimel, C. M., Cincinnati, O.
Duret, J. B., Kokomo
Goll, J. N., Indianapolis
Harlan, H. H., Fanwood, N. J.,
Keilman, R. E., Whiting
Livinghouse, R. E., Plymouth
Means, R. E., Ft. Wayne
Nickey, J. M., Dayton, O.
Seyfried, R. E., Evanston, Ill.
Silvers, J. P., Portland
Sunderman, H. C., Gary
Vitale, M. E., Kokomo

CLASS OF '43
Burkholder, H. C., Indianapolis
Detamore, R. J., Portland
Ely, J. W., Indianapolis
Hufstater, K. E., Buffalo, N. Y.
Pearson, R. J., Portland
Ranney, M. J., Cheboygan, Mich.
Sunderland, M. B., Wilmette, Ill.

BETA SIGMA PSI

Founded, 1922 at
University of Illinois
8 Chapters
Established at Purdue, 1925
President, A. M. Reguly
Flower, Old Rose
Colors, Red and White
Beta Chapter

Fourth row: R. Schmidt Truman Droege Heard Thober Passow C. Schmidt Lottes Burger
Third row: Lense Goerss Bergstedt Nordsiek Resner Beaurline Lux Bradac Werngren Schnaible
Second row: Navta Stephens Janota Mankey Reguly Mesterharm Brindle Schulenborg Vana
First row: Hanson Schnedler Bussing Marozick Pastrick Gerke Geiger Shook

FACULTY MEMBER
Lottes, J. C.

CLASS OF '40
Brindle, R. L., Columbia City
Janota, R. B., Whiting
Mankey, N. R., Hobart
Mesterharm, E. H., Woodhaven, N. Y.
Reguly, A. M., Whiting

CLASS OF '41
Bergstedt, R. H., Garrett
Bradac, G. S., Whiting
Goerss, A. C., Ft. Wayne
Lense, L. N., Chicago, Ill.
Navta, E. P., Whiting
Nordsiek, E. O., Chicago, Ill.
Resner, H. R., Indianapolis
Schnaible, A. P., Lafayette
Schulenborg, T. W., Dillsboro
Stephens, T. J. R., Cleveland, O.
Thober, H. C., Elmore, O.
Vana, J. J., East Chicago
Werngren, S. E., St. Louis, Mo.

CLASS OF '42
Beaurline, C. F., Oak Park, Ill.
Burger, R. L., Niles, Mich.
Droege, V. O., La Porte
Heard, H. W., Oak Park, Ill.
Passow, E. R., W. Lafayette
Schmidt, C. R., La Porte
Schmidt, R. W., La Porte
Schnedler, P. E., Ft. Wayne
Shook, M. L., Auburn
Truman, E. C., Elmore, O.

CLASS OF '43
Bussing, P. R., Ft. Wayne
Geiger, C. O., Dayton, O.
Gerke, R. P., Ft. Wayne
Hanson, H. R., Chicago, Ill.
Marozick, N. E., Des Plaines, Ill.
Pastrick, A. R., South Bend

BETA THETA PI

Founded, 1839 at
Miami University
90 Chapters
Established at Purdue, 1903
President, A. R. Shackleton
Flower, Bridal Rose
Colors, Blue and Pink
Beta Mu Chapter

Fourth row: Cherrington R. Thompson Hossellman Van Aken Axton Hayt Tingley Frank Carpenter Mayfield Jones McIlvaine

Third row: Lindsay Byelene Rayniak Todd Kilgore Crow Cadwallader Wells Forthofer Van Hook McClintock Brown

Second row: Gardner Morningstar Messmore W. Smith Strong Shackleton Sullivan Lynch Graham Boyd Murray F. Winchell

First row: W. Thompson Fletcher Williams Silva Krug Shugg Herrick Farnsworth McCarty Snyder

FACULTY MEMBERS
Cromer, S. S.
Knight, F. B.
Owen, H. F.
Webb, R. C.
White, J. G.

CLASS OF '40
Boyd, C. C., Indianapolis
Graham, J. U., Lafayette
Messmore, J., Kansas City, Mo.
Morningstar, A. E., Massillon, O.
Murray, W. H., Indianapolis
Shackleton, A. R., Chicago, Ill.
Smith, C. S., Evanston, Ill.
Smith, W. A., Jamestown, N. Y.
Strong, W. B., Charleston, W. Va.
Sullivan, W. T., Vevay
Winchell, F. J., Southport

CLASS OF '41
Axton, T. P., Prospect, Ky.
Brown, R. N., Columbus
Byelene, M., Massillon, O.
Cadwallader, I., Fostoria, O.
Crow, W. R., St. Joseph, Mich.
Forthofer, R. J., Bellerose, N. Y.
Gardner, T. L., Louisville, Ky.
Kilgore, R. H., Akron, O.
Lindsay, W. H., Louisville, Ky.
Lynch, R. A., Ottawa, Ill.
McClintock, E. A., Oak Park, Ill.
Rayniak, J. L., Waukegan, Ill.
Todd, H. A., Wauwatosa, Wis.
Van Hook, R. W., Lakewood, O.
Wells, W. T., Bartlesville, Okla.
Winchell, J. H., Southport

CLASS OF '42
Carpenter, T. D., Columbus
Cherrington, T. V., Toledo, O.
Frank, W. W., Hammond
Hayt, W. H., Cincinnati, O.
Hossellman, V. C., Lima, O.
Jones, C. G., Jamestown, N. Y.
McIlvaine, F. A., Indianapolis
Mayfield, V. R., Canton, O.
Tingley, E. M., Oak Park, Ill.
Thompson, R. F., Columbus

CLASS OF '43
Farnsworth, F. A., Park Ridge, Ill.
Fletcher, W. F., Wilmette, Ill.
Herrick, R. F., Mahwah, N. J.
Krug, J. L., Dayton, O.
McCarty, J., W. Lafayette
McDonald, T., Speed
Shugg, R. L., Detroit, Mich.
Silva, A. D., Columbus
Snyder, V. A., Massillon, O.
Thompson, W. E., Indianapolis
Van Aken, W. B., Coldwater, Mich.
Williams, G. D., Regina, Saskatchewan, Can.

DELTA CHI

Founded, 1890 at
Cornell University
37 Chapters
Established at Purdue, 1927
President, M. S. Riddiford
Flower, White Carnation
Colors, Red and Buff
Purdue Chapter

Fourth row: Danner Jenkins Copeland A. Rossi Lindeman Weseloh Osborn Probert Macpherson Bowman Rawlins
Third row: Van Meter Danielson Keller Carpenter Schwindler Pauline Gits Herbert Luthi Rugaber
Second row: Stamm Rectenwall Bichsel Riddiford Mrs. Wakefield Henderson Ancker Cougill Kennedy Brown
First row: Clifford Lawson Ehle Clouser Martin Hilbish I. Rossi

FACULTY MEMBER
Heine, H. W.

CLASS OF '40
Ancker, C. J., Indianapolis
Bichsel, H. J., Salem, O.
Brown, G. W., Clifton, Ill.
Copeland, A. B., Elkhart
Cougill, C. E., Auburn
Danielson, J. F., LaGrange, Ill.
Henderson, G. T., Alliance, O.
Herbert, R., Terre Haute
Keller, M. A., Alliance, O.
Kennedy, M. H., Terre Haute
Lindeman, J. A., Hammond
Lucas, H. J., Lafayette
Rectenwall, W. B., Spencerville
Riddiford, M. S., Chicago, Ill.
Stamm, M. L., Columbia City
Van Meter, E. J., Anderson
Zimmerman, R. W., Gary

CLASS OF '41
Carpenter, E. G., Queens Village, N. Y.
Danner, G. W., Elgin, Ill.
Gits, R. J., Riverside, Ill.
Harriman, T. I., Terre Haute
Jenkins, W. F., Hartford City
Lawson, J. T., LaGrange, Ill.
Luthi, R. A., Forest Park, Ill.
Pauline, P. J., Terre Haute
Rawlins, K. A., Hammond
Rossi, A. N., Pekin, Ill.
Rugaber, R. M., Maumee, O.
Schwindler, R. H., Linden

CLASS OF '42
Barr, J. C., Racine, Wis.
Bowman, J. R., Delphi
Clifford, A. L., Indianapolis
Clouser, J. A., Anderson
Hilbish, K. S., Elkhart
Macpherson, R. B., Buffalo, N. Y.
Probert, R. E., Salem, O.
Rossi, I. A., Pekin, Ill.

CLASS OF '43
Ehle, R. O., Anderson
Martin, R. A., Linden

DELTA TAU DELTA

Founded, 1859 at
Bethany College
78 Chapters
Established at Purdue, 1907
President, H. F. Fishburn
Flower, Iris
Colors, Purple, White, and Gold
Gamma Lambda Chapter

Fourth row: Anthony Mercer W. Hepburn Long Campbell Yates Kendrick Elfvin Crawford Sprowl Dittmer Ford Lawrence Adamson H. Hays

Third row: Walton Wunderlich J. Hays Wilson Spoerer Thornton Petty Bailey Correll Davis Sloan Barlow Daoust Young J. Hepburn

Second row: Mendez Smith Drabing Ruppert Hallstein Mrs. Pierson Fishburn Emerson Gridley Swander Patterson Schaefer Verner

First row: Lanius Wright Zeller Eastes Grant Reeves Craig Neal Osborne Carr Norris Rockefeller

FACULTY MEMBERS
Beese, C. W.
Fehring, W. P.
Lambert, W. L.
Phillips, H.
Taube, M. H.
Thomas, G. A.

CLASS OF '40
Drabing, L. G., French Lick
Drever, J. R., Chicago, Ill.
Emerson, P., Ames, Ia.
Fishburn, H. F., Detroit, Mich.
Gridley, D. H., Chicago, Ill.
Hallstein, D. W., Indianapolis
Mendez, F. R., South Bend
Patterson, J. M., LaGrange, Ill.
Ruppert, C. F., Chevy Chase, Md.
Schaefer, W. P., Rockville Center, N. Y.
Smith, O. F., Chicago, Ill.
Swander, J. C., St. Louis, Mo.

CLASS OF '41
Bailey, R. E., Indianapolis
Barlow, J. H., Lake Bluff, Ill.
Bonnett, R. K., Moscow, Ida.
Correll, K. B., Robinson, Ill.
Daoust, F. J., Defiance, O.
Davis, P. E., Denver, Colo.
Hays, J. A., Indianapolis
Hepburn, J. T., Toronto, Can.
Petty, T. B., Warren, O.
Rieth, W. N., Goshen
Sloan, D. C., Downers Grove, Ill.
Spoerer, C. G., Evanston, Ill.
Thornton, R. P., Elkhart
Wilson, R. A., South Bend
Wunderlich, R. T., Cleveland, O.

CLASS OF '42
Adamson, J. F., Glencoe, Ill.
Anthony, P. B., Wilmette, Ill.
Campbell, J. F., South Bend
Crawford, N. J., Indianapolis
Dittmer, D. R., Warren, O.
Elfvin, C. D., Jamestown, N. Y.
Ford, E. A., LaGrange, Ill.
Hays, H. F., Denver, Colo.
Hepburn, W. A., Toronto, Can.
Kendrick, J. W., Winnetka, Ill.
Lawrence, H. J., Peru
Long, W. F., South Bend
Mercer, J. W., Indianapolis
Sprowl, F. H., Oblong, Ill.
Walton, M. W., Valparaiso
Yates, C. G., Aurora, Ill.
Young, K. D., Chicago, Ill.

CLASS OF '43
Carr, R. F., Indianapolis
Craig, R. L., Indianapolis
Eastes, D. E., Baltimore, Md.
Grant, K. M., Chicago, Ill.
Lanius, J. C., Evanston, Ill.
Neal, W. L., Detroit, Mich.
Norris, J. C., Indianapolis
Osborne, L. E., South Bend
Reeves, J. P., Columbus
Rockefeller, R. M., Columbus
Wright, E. F., Indianapolis
Zeller, D. E., Washington, D. C.

DELTA UPSILON

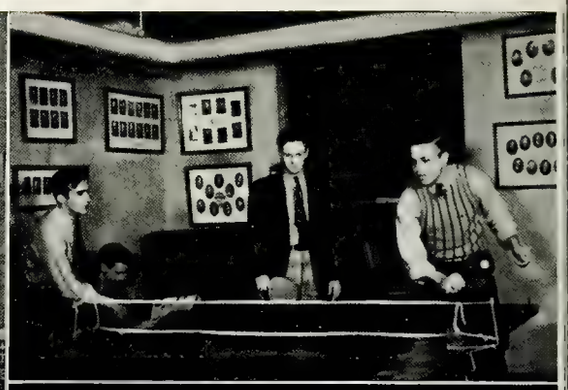

Founded, 1834 at
Williams College
61 Chapters
Established at Purdue, 1914
President, F. K. Schleicher
Colors, Gold and Blue
Purdue Chapter

Fourth row: Welch Blemker Starek Sheets Hobbs Gimlin Thursby Popham Keefer Friend Freeman Hawley Barr Scheip Lyman

Third row: Smith Tilt Ward Leland Dunham Clarke Keen Strieby Lennox Fletcher Page Stenberg Sheckell

Second row: Fanning Erickson Christiansen Zimmerman McCoy Maurer Mrs. Strauss F. Schleicher Harvey Woodson Crawford S. Schleicher Metzger

First row: McKillip Gard Tewksbury Cook Templeton Cooley Best Oliver Spake Chester Henderson Seeburger Hennis

FACULTY MEMBERS
Creek, H. L.
Gobble, C. F.
Stewart, A. P.

CLASS OF '40
Christiansen, R. J., Chicago, Ill.
Crawford, J. D., Indianapolis
Erichson, M. H., Brookston
Fanning, R. A., Middletown, O.
Freeman, P. D., South Bend
Harvey, L. K., Lakewood, O.
Hennis, T. E., Chicago, Ill.
Keen, R. N., Indianapolis
McCoy, G. E., Lafayette
Maurer, R. J., Lakewood, O.
Metzger, J. C., North Manchester
Popham, R. R., Chicago, Ill.
Schleicher, F. K., Belleville, N. J.
Schleicher, S. R., East Orange, N. J.
Thursby, S. J., North Tonawanda, N. Y.
Woodson, J. C., Bay Village, O.
Zimmerman, D. G., Lockport, N. Y.

CLASS OF '41
Clarke, A. B., Akron, O.
Dunham, R. H., Evanston, Ill.
Fletcher, J., Akron, O.
Leland, H. E., Dayton, O.
Lennox, W. M., Akron, O.
Sheckell, R. O., East Orange, N. J.
Smith, G. K., Greenfield
Stenberg, J. F., Elkhart
Tilt, R. R., Hudson, O.
Ward, D. F., Olean, N. Y.
Welch, G. S., Wilmington, Del.

CLASS OF '42
Barr, C. J., Greenfield
Blemker, D. F., Huntingburg
Chester, J. W., Valparaiso
Friend, R. T., W. Lafayette
Gimlin, R. C., Oak Park, Ill.
Hawley, J. A., Peru
Henderson, R. C., Chicago, Ill.
Hobbs, J. C., Painesville, O.
Keefer, T. B., Oak Park, Ill.
McKillip, J. W., Chicago, Ill.
Page, G. R., Lafayette
Peterson, H. L., W. Lafayette
Scheip, J. R., Tippecanoe City, O.
Sheets, C. J., Cleveland, O.
Starek, R. R., Chicago, Ill.
Strieby, R. M., Indianapolis

CLASS OF '43
Best, J. G., Elkhart
Cook, W. G., Casper, Wyo.
Cooley, F. E., New Castle
Gard, G. W., Indianapolis
Lyman, J. W., Downers Grove, Ill.
Oliver, R. H., Elkhart
Riley, R. G., Lafayette
Seeburger, R. F., Huntingburg
Spake, R. W., Clarks Hill
Templeton, R. H., New Augusta
Tewksbury, R. A., Wabash

KAPPA DELTA RHO

Founded, 1905 at
Middlebury College
19 Chapters
Established at Purdue, 1921
President, B. A. Tibbetts
Flower, Red Rose
Colors, Orange and Blue
Theta Chapter

Fourth row: Hogue Parrish Kennedy Grefrath Ratti Fye Hobbs Shafer Kuch Carpenter
Third row: Jolls Poto Slone Storms Seymour Woodward Hildebrand Ballard
Second row: Yankowski Steele Lohr Kimmel Peck Tibbetts Kanally Hutchison Mennen
First row: Brown Kentner Rivadeneira Suesse Ronksley Stair Clark Miller

FACULTY MEMBERS
Brelsford, H. H.
Matthews, J. H.

CLASS OF '40
Hutchison, T. J., Mishawaka
Kanally, J. E., Cleveland, O.
Kimmel, K. L., Vincennes
Lohr, C. T., St. Louis, Mo.
Menen, G. L., Lafayette
Peck, G. S., Geneva, Ill.
Tibbetts, B. A., Union City

CLASS OF '41
Ballard, W. O., Detroit, Mich.
Hildebrand, T. S., South Bend
Hogue, R. A., Hammond
Jolls, R. K., Detroit, Mich.
Poto, E. W., Hammond
Seymour, J. E., Valparaiso
Slone, W. J., Alexandria
Steele, A. D., Gary
Storms, J. R., Buffalo, N. Y.
Woodward, D. W., Belleville, Ill.
Yankowski, A. A., New York, N. Y.

CLASS OF '42
Brown, R. J., Buffalo, N. Y.
Carpenter, R. G., Indianapolis
Fye, D. L., Indianapolis
Grefrath, A. W., North Tonawanda, N. Y.
Hobbs, C. L., Chicago, Ill.
Kennedy, C. J., Perry, N. Y.
Kentner, R. D., Buffalo, N. Y.
Kuch, J. M., Niagara Falls, N. Y.
Parrish, L. L., Ottawa, Ill.
Ratti, E. P., Indianapolis
Shafer, J. W., New York, N. Y.
Stair, J. D., Mulberry

CLASS OF '43
Clark, W. M., Silver Springs, N. Y.
Miller, J. S., Alexandria
Rivadeneira, W. P., Valparaiso
Ronksley, R. I., Elm Grove, W. Va.
Suesse, C. W., Valparaiso

KAPPA SIGMA

Founded, 1869 at
University of Virginia
110 Chapters
Established at Purdue, 1885
President, R. P. Seale
Flower, Lily of the Valley
Colors, Scarlet, Green, and White
Chi Chapter

Fourth row: Kroft Decker Albertson Pinnock Burrows Sweeney Appel Kenworthy Carter Comer Kirk Pfaff

Third row: Gourley Burtner Thomas Beddoe Armstrong McCarney Burkhardt Green Mote Peterson DeWitte Sauer

Second row: Molzahn Bale Study Cooper Zieg Dean Pidgeon Seale Eckstein Hill Burnside Clarke

First row: Jackle Neff Brown Smith McCurdy Frost Reeves Branit Marr Cox Ulmer

FACULTY MEMBERS
Cummings, F. A.
Hawkins, G. A.
King, G. C.
Klemme, C. J.
Lee, O. C.
Serviss, F. L.
Vallely, L. M.

CLASS OF '40
Bale, A. G., Aurora, Ill.
Brown, C. A., Durango, Colo.
Burnside, F. J., Indianapolis
Clarke, S. P., Coldwater, Mich.
Cooper, P. T., River Forest, Ill.
Dean, J. I., Chicago, Ill.
DeWitte, L. R., Mishawaka
Eckstein, P. W., Logansport
Hill, J. W., Chicago, Ill.
Loveless, E. E., Clarks Hill
Molzahn, E. L., Chicago, Ill.
Montague, F. H., Noblesville
Pidgeon, L. A., Spiceland
Seale, R. P., Ft. Thomas, Ky.
Study, W. F., Muncie
Verplank, C. J., Martinsville
Zieg, R. E., Ft. Wayne

CLASS OF '41
Armstrong, R. S., Nutley, N. J.
Beddoe, A., St. Louis, Mo.
Burkhardt, J. B., Detroit, Mich.
Burtner, R. L., Durango, Colo.
Decker, R. S., Indianapolis
Green, J. S., Chicago, Ill.
Kirk, C. T., Flora
Layson, H. F., Logansport
McMaster, R. W., Springfield, Ill.
Timperman, H. F., New Albany

CLASS OF '42
Albertson, J. M., Washington, D. C.
Burrows, R. P., Shaker Heights, O.
Gourley, W. L., Gary
Keim, R. D., W. Lafayette
Kenworthy, G. F., Oak Park, Ill.
Kroft, F. C., Logansport
Peterson, D. G., Oak Park, Ill.
Pinnock, A. C., Chicago, Ill.
Sauer, J. H., River Forest, Ill.
Sweeney, W. C., Indianapolis
Thomas, R. J., Chicago, Ill.

CLASS OF '43
Appel, C. E., Indianapolis
Branit, W. B., Chicago, Ill.
Carter, M. R., Indianapolis
Comer, J. S., Muncie
Cox, L. B., Chicago, Ill.
Frost, D. A., Evansville
Jackle, J. H., Evansville
McCarney, J. R., Gary
McCurdy, S. T., Kokomo
Marr, J. M., Columbus
Neff, J. F., Wheeling, W. Va.
Pfaff, J. P., Shelbyville
Reeves, E. E., Ft. Wayne
Smith, S. T., Lakewood, O.
Spencer, M. R., Ft. Wayne
Ulmer, S. E., East Orange, N. J.
Wright, D. H., Evansville

LAMBDA CHI ALPHA

Founded, 1909 at
Boston University
117 Chapters
Established at Purdue, 1915
President, J. A. Harris
Flower, White Rose
Colors, Purple, Green, and Gold
Psi Zeta Chapter

Fourth row: C. Thompson Greey Bowden Powers Irmscher Benninghoff Jarrett Lake Nusbaum Legg Watson Meyer Westow Diehl

Third row: Dolan Shoemaker Rankin Wadsworth Christy Gale Sauter Noland Flaherty W. Miller Krull Lantz Hesterberg Hinshaw

Second row: Vollmer Meeker Hallett Welsch Wehrenberg N. Thompson Harris Cole Stradling Campbell McWorkman R. Miller Bossong

First row: Rosebrock J. Miller Ehrlich Russell Smerke Terrill Stone Leininger Myracle Cronin Barth

FACULTY MEMBERS
Bray, J. L.
Butterfield, N. W.
Carr, R. H.
Cordell, R. A.
Horn, R. M.
Jacklin, H. M.
Kendall, H. L.
Miller, S. J.
Risser, J. R.

CLASS OF '40
Bossong, R. J., Galesburg, Ill.
Campbell, D. S., Rockville Center, N. Y.
Cole, I. M., Indianapolis
Dubsky, F. J., Chicago, Ill.
Hallett, F. S., Indianapolis
Harris, J. A., Indianapolis
Hinshaw, E. K., Lafayette
Liebrecht, P. C., Yonkers, N. Y.
McWorkman, W. O., Indianapolis
Meeker, H. E., Lafayette
Miller, R. C., Rochester
Stradling, R. E., Indianapolis
Thompson, N. P., Lorain, O.
Vollmer, F. W., Roosevelt, L. I., N. Y.
Wehrenberg, P. H., Ft. Wayne
Welsch, J. L., Hempstead, L. I., N. Y.

CLASS OF '41
Christy, J. W., Indianapolis
Dolan, J. W., Lafayette
Flaherty, C. V., Winona Lake
Gale, G. O., East Petersham, Mass.
Hesterberg, G. E., Indianapolis
Kennedy, J. R., Lorain, O.
Krull, R. A., Hobart
Lantz, T. D., Anderson
Legg, S. B., Windfall
Miller, L. M., Rochester
Miller, W. R., Mishawaka
Noland, T. C., San Francisco, Calif.
Rankin, D. W., Winona Lake
Sauter, G. J., Hobart
Shoemaker, W. F., Lafayette
Wadsworth, J. F., Barberton, O.
Warning, D. H., Ft. Wayne

CLASS OF '42
Benninghoff. H. B., Ft. Wayne
Bowden, R. B., Chicago, Ill.
Jarrett, J. C., Sylvania, O.
Lake, F. B., Detroit, Mich.
Leininger, P. J., Columbia City
Meyer, F. J., Oklahoma City, Okla.
Miller, J. H., Massillon, O.
Nusbaum, R. F., Winona Lake
Powers, D. S., Indianapolis
Thompson, C. E., Frankfort
Wagner, W. F., Warsaw
Watson, C. R., Indianapolis

CLASS OF '43
Barth, E. O., Park Ridge, Ill.
Cronin, W. J., Indianapolis
Ehrlich, C. W., Amherst, O.
Irmscher, M. G., Ft. Wayne
Myracle, J. H., Oklahoma City, Okla.
Rosebrock, T. L., Indianapolis
Russell, R. S., Chicago, Ill.
Smerke, F. J., Ft. Worth, Tex.
Stone, R. M., Ft. Branch
Terrill, J. R., Anderson

PHI DELTA THETA

Founded, 1848 at
Miami University
108 Chapters
Established at Purdue, 1892
President, D. Butterfield
Flower, White Carnation
Colors, Azure and Argent
Indiana Theta Chapter

Fourth row: Clarke James Walley Wagner Rush Johnson Goodwin Adams Hall J. Jackson Swank John Walley

Third row: Colquhoun Bramberry Gray D. Jackson Leukhart Van Zant Ward McDaniel Sochar Tafel von Buelow

Second row: Kirsch Stivers Palmer Tulley Berg Butterfield Hastings Mulholland Trefts Perrin Mayfield Williams

First row: Noblitt Hobbs Ettinger Pfenninger Davis Anderson Busch Hill Brock Brown Kilburg

FACULTY MEMBERS

Cope, W. J.
Fatout, P. L.
Hodge, F. H.
Woodworth, R. C.

CLASS OF '40

Berg, W. F., Lafayette
Brock, J. L., Stafford, Kan.
Butterfield, D., Lookout Mt., Tenn.
Hastings, A. T., Greenfield
Kirsch, J. L., Oak Park, Ill.
Mayfield, F. A., Akron, O.
Mulholland, K. L., Oak Park, Ill.
Perrin, A. C., Elmhurst, Ill.
Stivers, F. O., Tulsa, Okla.
Trefts, G. W., Webster Groves, Mo.
Tulley, F. T., Franklin

CLASS OF '41

Bramberry, H. M., New Castle
Colquhoun, R. S., Shaker Heights, O.
Gray, L. H., Chicago, Ill.
Hosier, C. W., Dayton, O.
Jackson, D. H., Mt. Vernon, O.
Leukhart, R. H., Riverside, Ill.
Palmer, H. W., Kokomo
Sochar, R. A., Indianapolis
Van Zant, C. L., New Castle
von Buelow, R. F., Chicago, Ill.
Ward, W. A., Cincinnati, O.

CLASS OF '42

Adams, R. T., W. Lafayette
Clarke, W. W., Warsaw
Ettinger, J. H., Warsaw
Goodwin, M. M., New Castle
Johnson, P. C., Mooresville
McDaniel, D., Fostoria, O.
Rush, J. G., Lafayette
Swank, H. M., Ft. Wayne
Tafel, C. G., Louisville, Ky.
Wagner, R. E., Shelbyville
Walley, James E., Ft. Wayne
Walley, John E., Ft. Wayne

CLASS OF '43

Anderson, J. A., Indianapolis
Brock, B. J., Stafford, Kan.
Brown, J. W., Greenwood
Busch, J. L., Indianapolis
Davis, J. J., Louisville, Ky.
Hall, T. D., Seymour
Hill, N. H., W. Lafayette
Hobbs, T. P., Plainfield
Jackson, J. W., Indianapolis
Kilburg, H. J., Oak Park, Ill.
Noblitt, C. C., Columbus
Pfenninger, J. G., New Castle

PHI GAMMA DELTA

Founded, 1848 at
Washington and Jefferson College
73 Chapters
Established at Purdue, 1902
President, R. W. Viehe
Flower, Purple Clematis
Color, Royal Purple
Lambda Iota Chapter

Fourth row: Jones Jay Tierney Brandt Lowe Douglas Smith Cutler Irmscher Evans W. Campbell L. Campbell Sidwell

Third row: Robbins Reeves Lancet Meyer Lemon Marquis Beebe Baker Bates Mueller McIlwain Colby

Second row: Heidbreder Morrison Potter Coppes Rhodehamel Viehe Brubeck Sanders Kany Menke Mills

First row: Wiley Gossett Minton Orr Palmer Mingle Stiver Hole McMahan Burrin

FACULTY MEMBERS
Ashman, G. O.
Canfield, D. T.
Cattell, J. L.
Crowder, R. H.
Emmons, P. C.
Greenfield, E. V.
Herrick, A. M.
Reed, H. J.
Young, G. A.

CLASS OF '40
Brubeck, D. L., Jeffersonville
Colby, R. L., Zionsville
Coppes, R. I., Nappanee
Heidbreder, C. A., Quincy, Ill.
Kany, R. C., Dayton, Ill.
Menke, F. L., Quincy, Ill.
Mills, J. O., W. Lafayette
Morrison, L. E., Indianapolis
Potter, R. C., Sioux Falls, S. Dak.
Rhodehamel, H. W., Indianapolis
Sanders, W. J., W. Lafayette
Viehe, R. W., Evansville

CLASS OF '41
Baker, G. W., Cleveland, O.
Bates, R. W., Lansing, Mich.
Beebe, V. C., Kenilworth, Ill.
Lemon, J. N., Richmond
McIlwain, E. M., Campbell, N. Y.
Marquis, S. D., Evanston, Ill.
Meyer, C. E., Indianapolis
Mueller, J. Q., Hammond
Reeves, C. C., Dayton, O.

CLASS OF '42
Brandt, C. E., Indianapolis
Burrin, N. E., Indianapolis
Campbell, L. S., Indianapolis
Campbell, W. A., Ft. Leavenworth, Kan.
Cutler, R. T., W. Lafayette
Douglas, F. O., Cleveland Hts., O.
Evans, H. P., Riverside, Ill.
Jay, T. W., Richmond
Jones, R. W., W. Lafayette
Lancet, W. K., Indianapolis
Lowe, J. E., Chicago, Ill.
Robbins, G. B., Lafayette
Sidwell, R. T., W. Lafayette
Smith, D. B., Mishawaka
Tierney, J. J., Chicago, Ill.

CLASS OF '43
Gossett, R. K.. South Bend
Hole, J. L., Danville, Ill.
Irmscher, A. L., Ft. Wayne
McMahan, J. W., Lafayette
Mingle, J. G., Indianapolis
Minton, S. A., Indianapolis
Orr, R. W., Muncie
Palmer, W. R., Marion
Reed, H. J., W. Lafayette
Seidell, M. A., Indianapolis
Stiver, J. M., Indianapolis
Westra, R. M., Lafayette
Wiley, E. X., Marion

PHI KAPPA

Founded, 1888 at
Brown University
25 Chapters
Established at Purdue, 1918
President, G. G. Grosh
Flower, Ophelia Rose
Colors, Purple, White, and Gold
Zeta Chapter

Fourth row: Mueller Brock Clodjeaux Simons Wallace Ferrer F. O'Connor Devine Curtin Galvin Fox Juhnke

Third row: Wyzykowski Baker Galligan O'Neil Driesbach O'Malley Jansing Nau Stock Czark Mahan

Second row: Reed Sims Henderson McCarthy Monson Grosh Mackiewicz Pielsticker Cheney J. O'Connor Pandel

First row: Surdi Murphy Coughlin Nemeth Piscetta Berto Sauer Parsons Roesch Dolson Patterson

FACULTY MEMBERS

Ault, E. S.
Jordan, C. B.

CLASS OF '40

Cheney, V. A., Chicago, Ill.
Grosh, G. G., Ft. Wayne
McCarthy, R. D., Princeton, N. J.
Mackiewicz, F. T., Chicago, Ill.
Monson, H. O., River Forest, Ill.
O'Connor, J. E., Ft. Wayne
Pandel, C. R., Chicago, Ill.
Pielsticker, F. E., Indianapolis
Sims, G. W., Chicago, Ill.

CLASS OF '41

Baker, W. S., Akron, O.
Czark, E. P., Mt. Vernon, N. Y.
Dreisbach, F. T., Lyndon, Ky.
Galligan, J. E., Chicago, Ill.
Henderson, O. J., Lafayette
Jansing, R. E., Cincinnati, O.
Mahan, W. T., Madisonville, Ky.
Nau, D. N., Hammond
O'Malley, N. J., Huntington
O'Neil, R. D., Ashland, Ky.
Wyzykowski, H. T., Whitestone, N. Y.

CLASS OF '42

Brock, R. P., Chicago, Ill.
Clodjeaux, W. C., Chicago, Ill.
Curtin, C. J., Ft. Wayne
Devine, H. J., Milwaukee, Wis.
Ferrer, M. R., New Rochelle, N. Y.
Fox, R. E., Ft. Wayne
Galvin, J. E., Chicago, Ill.
Juhnke, J. A., Chicago, Ill.
Mueller, J. F., Evansville
O'Connor, F. J., Logansport
Simons, J. P., Oak Park, Ill.
Wallace, E. L., Ft. Wayne

CLASS OF '43

Berto, A. G., Clinton
Coughlin, W. N., Chicago, Ill.
Dolson, J. F., Michigan City
Murphy, F. J., Newark, N. J.
Nemeth, J. L., South Bend
Parsons, J. F., Larchmont, N. Y.
Patterson, P. M., New Castle
Piscetta, J. O., Yonkers, N. Y.
Roesch, R. P., Indianapolis
Sauer, T. J., Ft. Recovery, O.
Stock, F. D., Evansville
Surdi, V. L., Irvington, N. J.

PHI KAPPA PSI

Founded, 1852 at
Jefferson College
52 Chapters
Established at Purdue, 1901
President, R. B. DeMars
Flower, Jacqueminot Rose
Colors, Cardinal Red and Hunter's Green
Indiana Delta Chapter

Fourth row: Decker Spitler G. Hoffer Belles Duncan Deets Ehmer Renn Schornstein Graf McWorkman Sears Wolff Shadford Hill

Third row: Gates R. Hoffer Van Horn Clevett Samuelson Reed Mossberg Sommer Gedge R. Carlson Brodd Keenan Rhodes Gardner

Second row: Bittenbender Bryant Walkey Hamilton Mumford Richardson A. Carlson Fisher DeMars Cochrun Voyles Smith Buenting Baughman

First row: Farley O'Bryan Burwell Rider Lewis Osborne Shively Green Johnson Baldwin Fraser Baker

FACULTY MEMBERS
Bittenbender, W. A.
Elliott, E. C.
Josselyn, L. W.
Knipp, J. K.
Wiley, J. R.
Wykoff, G. S.

CLASS OF '40
Alexander, G. E., W. Lafayette
Baughman, W. W., Akron, O.
Bryant, H. R., Indianapolis
Buenting, R. E., Pittsburgh, Pa.
Carlson, A. B., Kenilworth, Ill.
Cochrun, J. W., Spencerville, O.
DeMars, R. B., Indianapolis
Fisher, D. T., Anderson
Hamilton, R. L., Stockwell
Mumford, T. F., Indianapolis
Richardson, J. A., Kokomo
Samuelson, D. A., Springfield, O.
Smith, C. J., Kenilworth, Ill.
Voyles, R. M., Indianapolis
Walkey, J. A., W. Lafayette

CLASS OF '41
Brodd, L. J., Wauwatosa, Wis.
Carlson, R. G., Meadville, Pa.
Clevett, M. L., W. Lafayette
Gardner, J. E., Quincy, Ill.
Gedge, B. H., Shaker Heights, O.
Hoffer, R. A., W. Lafayette
Keenan, W. T., Chicago, Ill.
Mossberg, W. C., Kokomo
Reed, R. W., LaGrange, Ill.
Rhodes, D. C., Clay City
Sommer, C. J., Peoria, Ill.
Spitler, T. M., Findlay, O.
Van Horn, J. C., Indianapolis

CLASS OF '42
Belles, F. G., Terre Haute
Decker, W. M., W. Lafayette
Deets, J. E., Lafayette
Duncan, G. J., Chicago, Ill.
Ehmer, R. G., Evanston, Ill.
Graf, A. J., Wilmette, Ill.
Hill, V. C., Kokomo
McWorkman, G. K., Indianapolis
Renn, R. W., W. Lafayette
Schornstein, H. E., Indianapolis
Sears, R. F., Indianapolis
Shadford, R. J., Denver, Colo.
Wolff, J. D., Wilmette, Ill.

CLASS OF '43
Baker, J. B., Alexandria
Baldwin, T., New Harmony
Burwell, J. W., Lafayette
Farley, W., Winnetka, Ill.
Fraser, J. D., Oak Park, Ill.
Gates, T. J., Indianapolis
Green, C. G., Wilmette, Ill.
Hoffer, G. N., W. Lafayette
Johnson, C. R., Frankfort
Lewis, W. E., Indianapolis
O'Bryan, E., Terre Haute
Osborne, J. A., Indianapolis
Rider, W. N., Oak Park, Ill.
Shively, J. T., Spencer

PHI KAPPA SIGMA

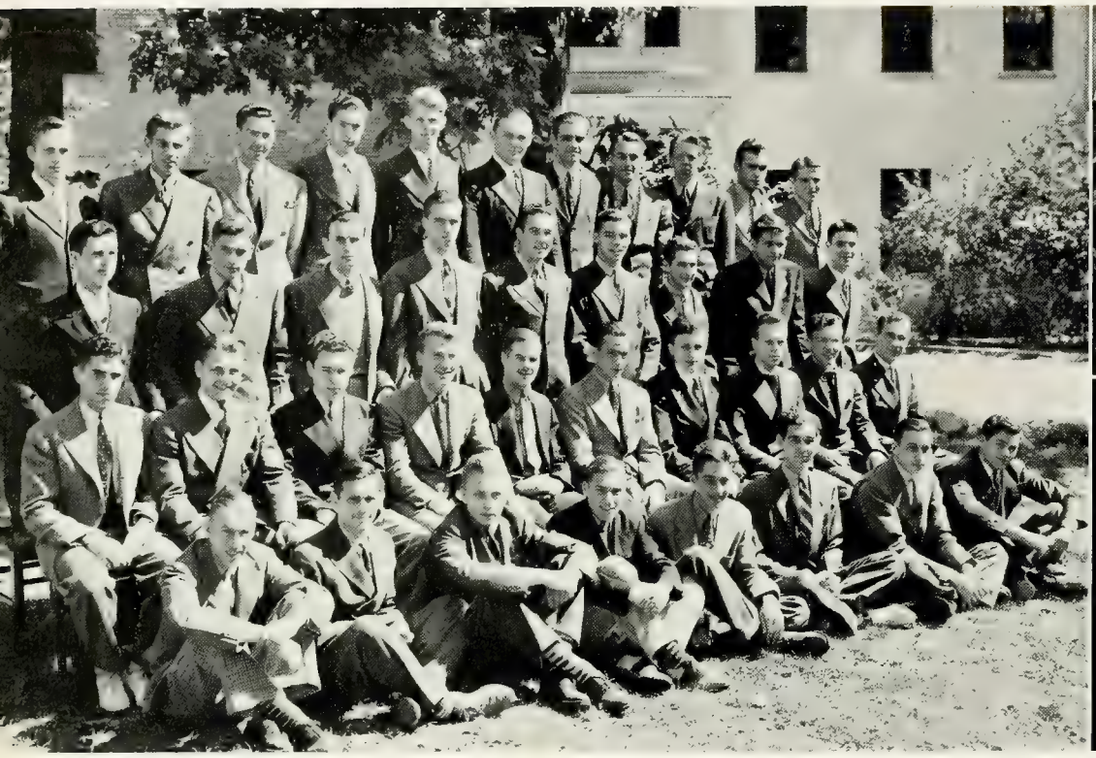

Founded, 1850 at
University of Pennsylvania
39 Chapters
Established at Purdue, 190[illegible]
President, B. M. Bobbitt
Flower, Yellow Chrysanthemum
Colors, Gold and Black
Alpha Xi Chapter

Fourth row: Reynolds Allen Taylor Roland Spangler Kjellerberg Baughman Dwyer Hallet Strange Boedeker
Third row: Standard Evers Illes Geise McQuillan Merkert Strickler Miller Davidson
Second row: Clark Wright Farquhar Quinn Bowling Bobbitt Withers Metz White J. Brophy
First row: Sandleben Amos Rutter Culbertson Radcliffe D. Brophy Montague Wolfe

FACULTY MEMBERS
McKee, J. H.
McKinzie, W. A.
Messenger, A. F.
Rutledge, P. C.

CLASS OF '40
Bobbitt, B. M., Hamburg, N. Y.
Bowling, J. H., Canfield, O.
Farquhar, L. C., East St. Louis, Ill.
Herschelman, E. C., Evansville
Metz, C. B., Louisville, Ky.
Quinn, J. B., Chicago, Ill.
Withers, B., Evanston, Ill.

CLASS OF '41
Bosse, J. E., Evansville
Brophy, J. M., Chicago, Ill.
Evers, A. E., Sturgis, Mich.
Geise, C. E., Elmhurst, Ill.
Illes, S. R., Gary
McQuillan, E. A., Belleville, Ill.
Miller, R. H., Ft. Wayne
Scudder, R. S., Edwardsport
Strickler, K. H., Shaker Heights, O.
Vick, W. H., Lakewood, O.
White, W. M., Elkhart
Wright, W. G., Winnetka, Ill.

CLASS OF '42
Allen, W. E., Cleveland, O.
Baughman, M. D., Warren, O.
Boedeker, E. R., Ft. Wayne
Clark, R. M., Highland Park, Ill.
Davidson, C. P., Portland
Dwyer, P. W., Oak Park, Ill.
Hallet, R. W., Wilmette, Ill.
Kjellberg, C. G., Chicago, Ill.
Reynolds, R. A., Eaton
Roland, J. F., Chicago, Ill.
Spangler, R. E., Highland Park, Ill.
Standard, C. E., Hartford City
Strange, J. H., Frankfort
Taylor, R. B., Wheaton, Ill.
Zuck, J. A., Howe

CLASS OF '43
Amos, J. F., Cleveland, O.
Brophy, D. T., Chicago, Ill.
Culbertson, A. L., Pittsburg, Pa.
Montague, G. R., Worcester, Mass.
Radcliffe, B. M., Chatham, N. J.
Rutter, D. P., Chatham, N. J.
Sandleben, J. H., Evansville
Wolfe, C. B., Fremont, O.

PHI KAPPA TAU

Founded, 1906 at
Miami University
46 Chapters
Established at Purdue, 1920
President, A. G. Bignall
Flower, Red Carnation
Colors, Harvard Red and Old Gold
Lambda Chapter

Fourth row: Engelhart Moon Leaming Osterling McNulty Miller Forbes Roman Zimmerman Melton Raber

Third row: Peabody Hultgren Stewart Lee Hinrichs Tomlin B. Johnson Caldwell Sachse Deal

Second row: Luedeka Scully Grand-Girard Bremer LaForce Bignall Lukenbill Williams Burke R. Johnson Danton

First row: Merchant Stahl Gavit Biberstine Fryback Willey McCaffry Berlik Marling Fee

FACULTY MEMBERS
Allen, H. R.
Bowman, J. H.
Bushnell, C. D.
Fletemeyer, W. S.
Freel, W. I.
Gregory, H. W.
Holmes, E. V.
Manhart, V. C.
Papenguth, R. O.
Venemann, H. G.
Voinoff, S.

CLASS OF '40
Bignall, A. G, Park Ridge, Ill.
Bremer, F. S., River Forest, Ill.
Burke, G. G., Wilmette, Ill.
Fisher, B. L., Wilmette, Ill.
Kashner, H. W., W. Lafayette
LaForce, H. B., Valparaiso
Lukenbill, R. S., Gosport
Scully, P. R., Cragin, Ill.
Williams, H. S., Oak Park, Ill.
Yeager, E. L., Connersville

CLASS OF '41
Caldwell, F. P., Lombard, Ill.
Danton, K. K., Waterloo, Ia.
Deal, J. C., Coronado Beach, Fla.
Grand-Girard, S., Sharon, Pa.
Hargesheimer, R. D., Rochester, Minn.
Hinrichs, L. M., Winnetka, Ill.
Hultgren, R. D., Wilmette, Ill.
Johnson, R. C., Wilmette, Ill.
Luedeka, E. M., Winnetka, Ill.
Marling, J. H., Dayton, O.
Sachse, W. R., Omaha, Neb.
Stewart, C. A., Westfield, N. J.
Tomlin, H. M., Staten Island, N. Y.

CLASS OF '42
Engelhart, N. H., Chicago, Ill.
Forbes, D. R., Oak Park, Ill.
Johnson, B. A., Valparaiso
Leaming, R. S., Valparaiso
McNulty, J. S., Memphis, Tenn.
Melton, L. E. T., Cedar Lake
Merchant, G. W., River Forest, Ill.
Miller, L. H., Louisville, Ky.
Moon, C. G., Wilmette, Ill.
Osterling, B. W., Glen Ellyn, Ill.
Raber, N. W., Peru
Roman, J. H., Chicago, Ill.
Stahl, L. L., Terre Haute
Zimmerman, P. K., Chicago, Ill.

CLASS OF '43
Berlik, L. J., Chicago, Ill.
Biberstine, J., Bluffton
Fee, R. L., Evanston, Ill.
Fryback, W. M., Bluffton
Gavit, R. J., Hammond
Lee, D. P., Louisville, Ky.
McCaffry, F. W., Evansville
Peabody, R. F., Cleveland Heights, O.
Willey, R. V., Bluffton

PHI SIGMA KAPPA

Founded, 1873 at
Massachusetts State College
53 Chapters
Established at Purdue, 1930
President, G. H. Kegerreis
Flower, Red Carnation
Colors, Silver and Magenta
Delta Triton Chapter

Third row: Hertel Cutro Kratzer Lazarz Heck Adams Huffman Dillon
Second row: Kegerreis Igney Elkin Witsman Swarts Clark Schwomeyer Maidlow
First row: Pence Turnbell Atherton Kelsey Hauprich Kessler

FACULTY MEMBERS
Allison, L. E.
Bauman, R. H.
Bullard, J. F.
Busche, L. M.
Hays, J. R.
Horrall, B. E.
Karr, J. H.
Mills, W. O.
Pence, M. O.
Robbins, F. E.
Schumacher, C. E.
Sexson, V. D.
Trost, J. L.

CLASS OF '40
Armstrong, E. L., Princeton
Atherton, A. C., East Orange, N. J.
Fisher, F. W., Winchester
Hauprich, L. M., Gary
Kelsey, F. B., Roanoke
Kessler, R. N., Morocco
Lawrence, S. M., Princeton
Pence, M. L., W. Lafayette
Turnbell, R. H., Frankfort

CLASS OF '41
Clark, C. S., Poughkeepsie, N. Y.
Elkin, E. M., East Liberty, Pa.
Igney, R. L., Frankfort
Johnson, G. D., W. Lafayette
Kegerreis, G. H., Hartford City
Swarts, N. R., McCordsville
Witsman, F. G., Frankfort

CLASS OF '42
Cutro, J., Gary
Dillon, A. J., Culver
Heck, E. C., Chicago, Ill.
Huffman, J. L., Dunkirk
Kratzer, R. G., Kenmore, N. Y.
Lazarz, T. S., Gary
Maidlow, J. S., Princeton
Schwomeyer, R. M., Indianapolis

CLASS OF '43
Adams, D. L., Frankfort
Hertel, E. A., Frankfort
Pyle, H. J., Frankfort

PI KAPPA ALPHA

Founded, 1868 at
University of Virginia
78 Chapters
Established at Purdue, 1922
President, J. H. Amt
Flower, Lily of the Valley
Colors, Garnet and Gold
Beta Phi Chapter

Fourth row: Sowers Powers Whitsett Ellsworth Loomis Nuetzel Amt Woods Sharples Duncan

Third row: Alexander Heringlake Johnson Schwartz Haase Miller Luce Adams DiFrancisco Morrison

Second row: Ashton Schmitt Beier Brown Overbeck B. Burns Pogue Hawkins Schornstheimer Glover

First row: Neate Rogers R. Burns Wolford Walsh Balog Kennard Wilson

FACULTY MEMBERS
Knoll, H. B.
Sidwell, P.
Test, L. A.
Thomas, L. E.

CLASS OF '40
Ashton, J. W., Battle Creek, Mich.
Beier, M. G., Indianapolis
Brown, M. S., Balboa, Canal Zone
Burns, B. H., Chicago, Ill.
Eberhard, H. E., Angola
Fisher, J. H., Linton
Hawkins, J. C., Evansville
Overbeck, M. E., Huntingburg
Pogue, H. D., Fairbanks
Schornstheimer, R. E., White Plains, N. Y.
Schrader, R. J., South Bend

CLASS OF '41
Alexander, W. O., Plainfield
Amt, J. H., Indianapolis
Anthony, W. P., Princeton
Balog, F. E., East Chicago
DiFrancisco, F. P., Westfield, N. J.
Ellsworth, W. W., Huntingburg
Glover, G. E., Vincennes
Heringlake, W. E., Plainfield
Johnson, B. F., Merom
Miller, D. W., Elkhart
Morrison, R. H., Chicago, Ill.
Rogers, C. E., Clayton
Schmitt, R. G., Chicago, Ill.
Schwartz, E. L., Huntingburg
Sharples, W. K., Wabash
Woods, W. A., Princeton

CLASS OF '42
Adams, W. D., Chicago, Ill.
Burns, R. L., Chicago, Ill.
Bushnell, T. M., W. Lafayette
Haase, W. W., Martinsville
Loomis, J. H., Williamsville, N. Y.
Neate, E. P., St. Petersburg, Fla.
Nuetzel, W. A., Tell City
Powers, J. W., Ladoga
Sowers, G. T., Crawfordsville
Wilson, H. R., Lima, O.
Wolford, W. F., Linton

CLASS OF '43
Duncan, A. C., Princeton
Kennard, C. W., Princeton
Scheurell, T. J., Delavan, Wis.
Walsh, E. D., Newark, N. J.
Whitsett, D. T., Princeton

PI KAPPA PHI

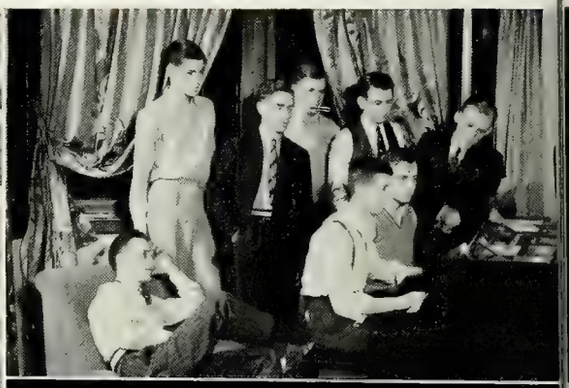

Founded, 1904 at
College of Charleston
36 Chapters
Established at Purdue, 1922
President, W. E. Catterall
Flower, Red Rose
Colors, Gold and White
Omega Chapter

Fourth row: Mundhenk Swaim Hoppe Hussey Branner Merriell Newhagen Jones Lennox Raney Vernon

Third row: Bowles Oswalt Springgate DeHoog R. Edwards Hall Anderson Beretta Suabedissen Miller

Second row: Swinney Harms Bernichon Spring Nevin Catterall Lyles Harris Broberg Bruington P. Edwards

First row: Armstrong Pearson Adams Madory Baughman Vogt Shedrick Masline Morgan

FACULTY MEMBERS

Burnham, E. H.
Glenny, W. W.
Green, R. S.
Hazard, C. T.
Lindley, R. W.
Munro, G. W.
Phillips, R.
Porter, C. L.
Spencer, G. E.

CLASS OF '40

Anderson, R. A., Chicago, Ill.
Beretta, F. F., Bedford
Bernichon, C. A., Richmond Hill, N. Y.
Broberg, J. G., Chicago, Ill.
Bruington, G. E., Anaheim, Calif.
Catterall, W. E., Whiting
Edwards, P. W., Chicago, Ill.
Harms, V. D., Flossmoor, Ill.
Harris, T. A., South Bend
Lyles, L. L., El Paso, Tex.
Miller, T. F., Yorktown
Munro, R. F., W. Lafayette
Nevin, H. W., Chicago, Ill.
Porter, P. A., W. Lafayette
Suabedissen, R. H., South Bend
Spring, D. H., Wauwatosa, Wis.
Swinney, J. G., Charlotte, N. C.

CLASS OF '41

Bowles, O. P., Brazil
DeHoog, R. F., White Plains, N. Y.
Edwards, R. M., Indianapolis
Hall, H. R., Bloomington
Meek, D. V., Lafayette
Newhagen, C. J., Oak Park, Ill.
Oswalt, J. W., Lafayette
Reed, R. B., Westfield, N. J.
Shoemaker, G. H., Chicago, Ill.
Springgate, R. C., Whiting
Vernon, W. E., Chicago, Ill.

CLASS OF '42

Adams, D. C., Carpentersville, Ill.
Andersen, T. A., Walton
Branner, F. M., Lafayette
Hoppe, A. W., Whiting
Hussey, G. A., Maywood, Ill.
Jones, J. L., Harvey, Ill.
Lennox, D. H., Morgan Park, Ill.
Masline, E. J., Canton, O.
Merriell, F. M., East Cleveland, O.
Moody, D. W., Gallatin, Tenn.
Morgan, G. J., Clayton, Mo.
Mundhenk, W. H., Miami, Fla.
Raney, R. W., Chicago, Ill.
Shedrick, C. F., South Bend
Swaim, R. O., Marshall
Vogt, R. L., Canton, O.

CLASS OF '43

Armstrong, C. S., Kansas City, Mo.
Baughman, K. D., South Bend
Madory, C., Harvey, Ill.
Pearson, J. T., Chicago, Ill.

SIGMA ALPHA EPSILON

Founded, 1856 at
University of Alabama
113 Chapters
Established at Purdue, 1893
President, F. B. Hartman
Flower, Violet
Colors, Royal Purple and Old Gold
Indiana Beta Chapter

Fourth row: A. Croxall Catlin Anning G. Ogden Southmayd Henderson Dimond Jackson Schumacher Habicht Fletcher Ely Pence Slater

Third row: J. Ogden Douglass Light R. A. Dilts Huls Mecredy Neff R. C. Wetsel Singer Conrad R. D. Wetsel Forsythe J. Croxall

Second row: Lutz D. Hartman Sopcak Recktenwall F. Hartman Kuhns Oblinger Hedden Oxley Hearne LaLiberte Clifton Keller

First row: Oleson Howlett Edwards Saunders Dyson Blackwell Rose R. L. Dilts Strom Disney Peppler

FACULTY MEMBERS
Baugh, E. B.
Greve, F. W.
Remmers, H. H.
Shreve R. N.
Thomas H. A.
Wikel, H. H.

CLASS OF '40
Anning, C. S., Cincinnati, O.
Aldag, R., Indianapolis
Britt, W. E., W. Lafayette
Clifton, G. M., Jasper
Disney, M. E., Ft. Thomas, Ky.
Findley, J. W., W. Lafayette
Forsythe, P. S., Webster Groves, Mo.
Hartman, D. S., Cincinnati, O.
Hartman, F. B., Cincinnati, O.
Hearne, G. W., Cincinnati, O.
Hedden, W. D., New Albany
Keller, A. B., Indianapolis
Kuhns, J. H., Jackson, Tenn.
LaLiberte, C. E., Duluth, Minn.
Lutz, A. L., Decatur, Ill.
Oblinger, R. L., Cuyahoga Falls, O.
Oxley, P. E., Troy, O.
Phister, J. R., Ft. Thomas, Ky.
Recktenwall, R., Valparaiso
Smalley, J. C., W. Lafayette
Sopcak, C. F., Gary

CLASS OF '41
Blackwell, H. G., Wyoming, O.
Croxall, J. M., New Albany
Dahl, G. K., W. Lafayette
Dilts, R. A., Winamac
Douglass, D. L., New Philadelphia, O.
Edwards, J. A., Cincinnati, O.
Guard, W. M., Cincinnati, O.
Henderson, J. E., Chicago, Ill.
Howlett, M. K., Evanston, Ill.
Huls, W. D., Cincinnati, O.
Jackson, C. H., Oak Park, Ill.
Light, D. M., Chicago, Ill.
Mecredy, J. R., Baltimore, Md.
Neff, W. J., Madison, Wis.
Ogden, J. R., Louisville, Ky.
Peppler, T. P., Baltimore, Md.
Singer, C. F., Vincennes
Slater, J. P., W. Lafayette
Tycocki, T. A., Lansing, Mich.
Wetsel, R. C., Akron, O.
Wetsel, R. D., Akron, O.

CLASS OF '42
Catlin, J. C., Omaha, Nebr.
Conrad, R. W., Annapolis, Md.
Croxall, A. D., New Albany
Dimond, E. G., Terre Haute
Dyson, C. C., Akron, O.
Ely, J. C., Glasgow, Ky.
Fletcher, G. M., Joliet, Ill.
Greve, F. W., W. Lafayette
Habicht, F. H., LaGrange, Ill.
McCullough, E. W., W. Lafayette
Melzer, N. A., Des Plaines, Ill.
Ogden, G. W., Louisville, Ky.
Pence, I. V., Peru
Schumacher, H. A., Washington Heights, Ill.
Southmayd, L. H., El Dorado, Ark.
Strom, R. W., East Chicago

CLASS OF '43
Dilts, R. L., Winamac
Hardin, R. H., Kennard
Oleson, R. W., Hinsdale, Ill.
Rose, J. G., LaGrange, Ill.
Saunders, R. W., Logansport
White, J. G., W. Lafayette

SIGMA ALPHA MU

Founded, 1909 at
City College of New York
42 Chapters
Founded at Purdue, 1922
President, H. Goldstein
Flower, Purple Aster
Colors, Purple and White
Sigma Eta Chapter

Fourth row: Bolotin R. Brick Nothmann Katzenberg Greenberg Kolber Friedman Mordoh Rosenberg

Third row: Van Biema Mann G. Brick LoMar DuBroff Resnick Schildmeier Krakower Katz

Second row: Leshner Krashen Davidoff Dagan H. Goldstein Glasser Fuente Nassau Saltzman

First row: N. Goldstein Rosenbloom Ceasar Marks Raphael Hyman Finkle Novey

CLASS OF '40

Dagan, I. I., Springfield, O.
Fuente, H. A., Haverhill, Mass.
Glasser, R., Chicago, Ill.
Goldstein, H., White Plains, N. Y.
Krashen, H., Kingman
Leshner, H. K., Hamilton, O.
Nassau, D. L., East Chicago
Rosenberg, J. M., Detroit, Mich.
Saltzman, H. M., Chicago, Ill.

CLASS OF '41

Brick, G., St. Louis, Mo.
DuBroff, W. C., Chicago, Ill.
Krakower, S., Paterson, N. J.
LoMar, A. E., Evanston, Ill.
Mann, J. R., Milwaukee, Wis.
Resnick, S. S., New York, N. Y.
Schildmeier, H., Indianapolis

CLASS OF '42

Friedman, C., New York, N. Y.
Greenberg, I. L., Chicago, Ill.
Katz, S. M., Chicago, Ill.
Katzenberg, E. M., Chicago, Ill.
Kolber, I. A., Chicago, Ill.
Nothmann, G. A., New Rochelle, N. Y.
Van Biema, G., New York, N. Y.

CLASS OF '43

Bolotin, M. L., Chicago, Ill.
Brick, R., St. Louis, Mo.
Ceasar, H., Chicago, Ill.
Finkle, B., Orange, N. J.
Goldstein, N. M., Brooklyn, N. Y.
Hyman, R. I., Waynesville, O.
Marks, M., Chicago, Ill.
Mordoh, A., Indianapolis
Novey, T. B., Chicago, Ill.
Raphael, I. S., Evansville
Rosenbloom, S. C., East Chicago

SIGMA CHI

Founded, 1855 at
Miami University
96 Chapters
Established at Purdue, 1875
President, W. A. Hart
Flower, White Rose
Colors, Blue and Old Gold
Delta Delta Chapter

Fourth row: DeGarmo Day H. Martin Peet Cahill Worl Russell Shaver Kemper Warren Howe Dibos Maierhofer Crawford Deutman Whitney

Third row: Kettler Fosse Rooney Gipe Vaughan Craig Krause C. Martin Hughel Starbuck Lorenz Fisher Taylor Wilson McKee Hilligoss

Second row: J. Martin Baker Frye E. Martin Mytinger Fink Hart Faas Worden Griest Estey Land Breuer

First row: Sells Zimmerman Sayles McDowell Gustavel Raymond Morrison Bain Dirks Fahey Hudson Carson Jones Prichard Hughes Murray Gardner

FACULTY MEMBERS
Murphy, C. B.
Walters, J. E.

CLASS OF '40
Baker, W. R., Evansville
Breuer, G. W., Glencoe, Ill.
Estey, M. S., W. Lafayette
Faas, J. A., Green Bay, Wis.
Fink, R. A., Auburn
Frye, G. R., Birmingham, Mich.
Griest, O. E., Lafayette
Hart, W. A., Chicago, Ill.
Krause, J. F., Hammond
Land, A. D., Garrettsville, O.
Lorenz, B. J., Hammond
Martin, E., Anderson
Martin, J. M., W. Lafayette
Mytinger, W. H., W. Lafayette
Vyverberg, R. J., Lafayette

CLASS OF '41
Fisher, R. O., Ottawa, Ill.
Fosse, I. A., Wilmette, Ill.
Gipe, W. D., Kokomo
Hughel, G. K., Anderson
Kettler, A. W., Ft. Wayne
McKee, J. H., W. Lafayette
Martin, C. F., Dayton, O.
Rooney, D. J., Chicago, Ill.
Starbuck, C. R., Wilmington, O.
Taylor, W. F., Lafayette
Vaughan, W. L., Western Springs, Ill.
Wilson, P. E., Lima, O.
Worden, C. J., Ft. Wayne

CLASS OF '42
Cahill, T. R., Chillicothe, O.
Craig, R. H., Noblesville
Crawford, K. Z., Winnetka, Ill.
Day, J. R., Indianapolis
DeGarmo, D. E., Lakewood, O.
Deutman, H., St. Louis, Mo.
Dibos, R. A., Chicago, Ill.
Hilligoss, D. G., Shelbyville
Howe, R. S., Anderson
Kemper, R. A., Cleveland Heights, O.
Maierhofer, W. G., Ottawa, Ill.
Martin, H. R., W. Lafayette
Peet, G. B., Beloit, Wis.
Russell, D. H., Lafayette
Shaver, J. M., Nashville, Tenn.
Whitney, R. D., Elkhart
Worl, J. R., Cambridge City

CLASS OF '43
Bain, J. R., Evansville
Bradshaw, C. F., Lafayette
Carson, W. R., Cincinnati, O.
Dirks, L. E., Sheldon, Ill.
Fahey, J. S., Indianapolis
Gardner, T. W., Battle Creek, Mich.
Gustavel, R. V., Lafayette
Hudson, H. E., Anderson
Hughes, G. C., Anderson
Jones, F. I., Indianapolis
McDowell, G. E., Lafayette
Morrison, R. T., Winnetka, Ill.
Murray, C. M., Tulsa, Okla.
Prichard, J. S., Gary
Raymond, J. T., Jeffersonville
Sayles, D. J., Hart, Mich.
Sells, J. S., Hoopeston, Ill.
Sexson, J. C., W. Lafayette
Warren, B. R., Kalamazoo, Mich.
Zimmerman, W. P., Toledo, O.

SIGMA NU

Founded: 1869 at
Virginia Military Institute
98 Chapters
Established at Purdue 1891
President, D. C. Malcolm
Flower, White Rose
Colors, Gold, Black, and White
Beta Zeta Chapter

Fourth row: Young Laramore Miller Purcell Click Knight Elvis Jones Moorhead Briggs Ferguson
Third row: Miers Hamman Dees Sollitt Clark Smith Anderson Zahm Disher King
Second row: Mock Lennox Munk Schlegel Frazee Schryver Malcolm Insley Rice Larsh Little
First row: Lodge Paetz Swab Goez Pattison Trudgen Krampe Perkins Spaulding Allanson

FACULTY MEMBERS
Ainsworth, H. F.
Bryan, K. V.
Coleman, T. A.
Gibbens, V. E.
Messersmith, C. W.
Owen, W. V.
Williamson, R. E.
Wiselogel, C. O.

CLASS OF '40
Belfield, A. M., Evanston, Ill.
Frazee, H. E., Cleveland, O.
Insley, R. E., Indianapolis
Larsh, J. A., W. Lafayette
Little, E. W., Indianapolis
Malcolm, D. G., Indianapolis
Mock, R. R., South Bend
Munk, J. W., Cleveland Heights, O.
Rice, J. M., Cleveland Heights, O.
Schlegel, R. C., Indianapolis
Schryver, H. C., Warren, O.

CLASS OF '41
Anderson, R. W., Indianapolis
Dees, H. C., Bicknell
Dickson, D. R., Indianapolis
Disher, E. J., Indianapolis
Hamman, P. L., Robinson, Ill.
Miers, M. L., Greensburg
Sollitt, G. T., Evanston, Ill.
Zahm, R. E., St. Loius, Mo.

CLASS OF '42
Briggs, R. H., Gary
Canham, R. A., Springfield, Ill.
Clark, H. T., Owensboro, Ky.
Click, R. M., W. Lafayette
Dodson, G. C., Logansport
Elvis, J. C., Evanston, Ill.
Ferguson, G. E., Atlanta
Jones, J. R., Michigan City
King, D. L., Indianapolis
Knight, H. E., Webster Groves, Mo.
Laramore, F. E., Evanston, Ill.
Lawler, M. B., W. Lafayette
Miller, J. A., Chicago, Ill.
Moorhead, T. A., Atchison, Kan.
Paetz, R. A., Indianapolis
Purcell, J. A., Evansville
Swab, R. F., Chicago, Ill.

CLASS OF '43
Allanson, O. L., Valparaiso
Goez, W. E., Webster Groves, Mo.
Krampe, F. J., Indianapolis
Lodge, A. D., Robinson, Ill.
Pattison, W. E., Indianapolis
Perkins, C. H., Manila, P. I.
Spaulding, J. B., Gary
Trudgen, W. W., Peoria, Ill.
Young, W. H., Chagrin Falls, O.

SIGMA PHI EPSILON

Founded, 1901 at
University of Richmond
70 Chapters
Established at Purdue, 1905
President, R. P. Witt
Flower, American Beauty Rose and Violet
Colors, Red and Purple
Indiana Alpha Chapter

Fourth row: Hendershot Miller Field Skallerup Wood Recktenwald Peppler Senart Alward Kimmel
Third row: Deyerling Braun Orton Petty Landers Walsh White Heckel G. Adams Williamson R. Adams Chase S. Thomson
Second row: Soderstrom Bausman Heiple Elton Forbes J. Thomson Werst Benson
First row: McNeil Antonini Markham Wray Witt Watson Wm. Smith Gardner

FACULTY MEMBERS
Clark, D. S.
DeBruler, C. D.
Fairman, S.
Goldsmith, F. I.
Huffman, H. C.
Johnson, A. P.
Johnston, T. R.
Ludy, L. B.
Miller, D. C.
Prentice, B. N.
Tussing, L.
Zumstein, R. B.

CLASS OF '40
Antonini, E. M., Danville, Ill.
Benson, C. H., Lima, O.
Forbes, H. B., Chicago, Ill.
McNeil, R. C., Gary
Selke, G. H., Lafayette
Smith, Wm. E., Rocky River, O.
Soderstrom, H. W., Gary
Thomson, J. H., East Chicago
Watson, J. S., Balboa Heights, Canal Zone
Werst, J. J., Louisville, Ky.
Witt, R. P., La Porte
Wray, D. R., Gary

CLASS OF '41
Bausman, G. E., Rensselaer
Braun, R. A., Dayton, O.
Clark, F. H., Gary
Elton, R. L., Kansas City, Mo.
Gardner, C. W., Peoria, Ill.
Heckel, R. W., Chicago, Ill.
Heiple, D. K., Peoria, Ill.
Knapp, W. A., W. Lafayette
Markham, J. W., Louisville, Ky.
Moore, J. T., Kenosha, Wis.
Petty, J., Lebanon, Pa.
Walsh, D. J., Pelham, N. Y.
Wayne, J. C., W. Lafayette
White, J. E., Dayton, O.
Williamson, A. B., Valparaiso

CLASS OF '42
Adams, G. E., Evansville
Adams, R. E., Gary
Alward, G. L., Canton, O.
Chase, J. C., Louisville, Ky.
Corporon, F. J., South Bend
Deyerling, G. P., South Bend
Field, C., Northfield, Mass.
Kimmel, R. W., Dayton, O.
Landers, G. C., Cleveland, O.
Lindsey, J. W., Hammond
Matthews, S. L., Freeport, N. Y.
Miller, D. M., Canton, O.
Orton, J. W., Dayton, O.
Recktenwald, R. M., Hornell, N. Y.
Skallerup, R. M., Maywood, Ill.
Smith, W. E., Maywood, Ill.
Thomson, S. R., East Chicago
Wood, K. M., West Richfield, O.

CLASS OF '43
Hendershot, R. J., Holliday's Cove, W. Va.
Peppler, T. F., Detroit, Mich.
Senart, B. F., Dayton, O.

SIGMA PI

Founded, 1897 at
Vincennes University
27 Chapters
Established at Purdue, 1912
President, F. Hershey
Flower, Orchid
Colors, Lavender and White
Eta Chapter

Fourth row: Alstadt Reul Ourand Cassity Knipp Close Kutz Klehfoth Helmich Easley
Third row: Etnyre Sogge Stahn Brandt Yates Jacobsen Bykowski Noblet Fall Saboff
Second row: Felix Serowick Sherwood Jackman Hershey Kuebler Coan Dailey Stewart
First row: Harmsen Higdon Schaefer Kersey Manley Hart Nielsen Fijala

FACULTY MEMBERS
Fisher, M. L.
Mackey, G. J.

CLASS OF '40
Brandt, W. M., Indianapolis
Bykowski, F. P., South Bend
Cassity, R. C., Spiceland
Coan, C. C., Clay City
Dailey, J. E., Richmond
Etnyre, G. M., Oregon, Ill.
Felix, J. T., South Bend
Hershey, F., Schenectady, N. Y.
Jackman, C. E., Chillicothe, O.
Kuebler, K. W., Jasper
Noblet, S. A., Indianapolis
Saboff, G., Indianapolis
Sherwood, W. D., White Plains, N. Y.
Stewart, C. L., Antigo, Wis.

CLASS OF '41
Easley, J. J., Clay City
Fall, W. R., Cincinnati, O.
Hart, C. J., Ft. Wayne
Jacobsen, J. R., Roselle, N. J.
Ourand, J. R., Toledo, O.
Stahn, J. A., Ft. Wayne
Yates, B. A., Little Rock, Ark.

CLASS OF '42
Alstadt, L. R., Indianapolis
Close, J. B., Ft. Wayne
Harmsen, A. C., Kankakee, Ill.
Helmich, J. E., Richmond
Higdon, V. L., Indianapolis
Kersey, R. W., Indianapolis
Klehfoth, W. G., Richmond
Knipp, F. R., LaCrosse
Kutz, J. A., Tipton
Manley, C. G., Kansas City, Mo.
Nielsen, W. R., Chicago, Ill.
Reul, R. P., Roselle, N. J.
Schaefer, R. M., Rochester, N. Y.
Sogge, R. C., Schenectady, N. Y.

CLASS OF '43
Fijala, F. T., Tarentum, Pa.

TAU EPSILON PHI

Founded, 1910 at
Columbia University
38 Chapters
Established at Purdue, 1932
President, I. E. Linderman
Colors, Lavender and White
Tau Lambda Chapter

Fourth row: Abrams Swedarsky Bernhard Shanhouse Obus Glazer Metz Cohen
Third row: Udell A. Levin Soloff Berger Shaevel Lipchak Weber Fisher
Second row: Plotkin Karnowsky Swartz Linderman Greenblatt Dashe Rubin
First row: Katz R. Levin Arkin Brownstein Applebaum Shlefstein Bradie

FACULTY MEMBER

James, C. M.

CLASS OF '40

Dashe, W., Hillside, N. J.
Greenblatt, H., New Britain, Conn.
Karnowsky, M., Rensselaer
Linderman, I. E., South Bend
Plotkin, H. E., South Bend
Rubin, J., South Bend
Swartz, J. C., Gary

CLASS OF '41

Berger, A., New York, N. Y.
Fisher, J. A., Valparaiso
Levin, A. B., Chicago, Ill.
Shaevel, O., South Bend
Soloff, I., South Bend
Weber, W. E., Clearwater, Fla.

CLASS OF '42

Abrams, S. G., South Bend
Bernhard, M. B., New York, N. Y.
Cohen, A. A., Los Angeles, Calif.
Glazer, I. H., South Norwalk, Conn.
Metz, H. M., Washington, D. C.
Obus, E. R., Collingswood, N. J.
Shanhouse, R. M., Rockford, Ill.
Udell, S. S., New York, N. Y.

CLASS OF '43

Applebaum, N., Brooklyn, N. Y.
Arkin, A. E., Chicago, Ill.
Bradie, M. E., New York, N. Y.
Brownstein, A., New York, N. Y.
Gerson, S., Toledo, O.
Katz, A. S., South Bend
Shlefstein, H., Brooklyn, N. Y.
Swedarsky, I. I., South Bend

TAU KAPPA EPSILON

Founded, 1899 at
Illinois Wesleyan
43 Chapters
Established at Purdue, 1928
President, T. L. Canada
Flower, Red Carnation
Colors, Cherry and Gray
Alpha Zeta Chapter

Fourth row: Vasile Kwasney Sheetz Pelke Mefford Hargis Sandoval
Third row: Brennan Witham Mack James Verink Throckmorton Kiel Winch Daggy
Second row: Kibler Dulivich Mowry Canada Jones Jessup Kay
First row: Vail Pence Smith Wall Fraser Jens Bostwick

FACULTY MEMBERS
Antucshko, V. W.
Binney, T. H.
Curtner, D. L.
Cutshall, C. S.
Dorf, T. E.
Hall, F. R.
Heyerdahl, C. L.
Hubler, J. W.
Jones, C.
Kay, W. J.
Kibler, G.
Lull, P. E.
Liston, J.
Sears, L. M.
Winch, L. S.

CLASS OF '40
Canada, T. L., Jamestown
Dulivich, N. C., Mishawaka
Hansen, W. A., Bessemer, Mich.
Jessup, W. S., Goshen
Jones, R. F., South Bend
Kohn, R. E., St. Louis, Mo.
Mowry, B. S., Chicago, Ill.

CLASS OF '41
Brennan, P. J., Muncie
Daggy, E. E., Thorntown
James, D. W., Crawfordsville
Kiel, O. C., Decatur
Kwasney, H. P., Mishawaka
Mack, R. K., Goshen
Sandoval, F. O., Albuquerque, N. Mex.
Sheetz, J. F., Lucerne
Throckmorton, G. W., Rock Island, Ill.
Vasile, N. E., East Chicago
Verink, E. D., Indianapolis
Witham, A. T., Indianapolis

CLASS OF '42
Bostwick, R. G., Lafayette
Hargis, R. C., Chicago, Ill.
Jens, J. D., Hammond
McDowell, G. E., W. Lafayette
Mefford, R. R., Lebanon
Pelke, R. C., Gary
Scott, S. E., New Albany

CLASS OF '43
Fraser, J. W., Logansport
Pence, S. A., Goshen
Smith, H. H., Poland
Vail, W. W., Michigan City
Wall, J. R., Advance

THETA CHI

Founded, 1856 at
Norwich University
53 Chapters
Established at Purdue, 1920
President, J. Vernon
Flower, Red Carnation
Colors, Military Red and White
Alpha Delta Chapter

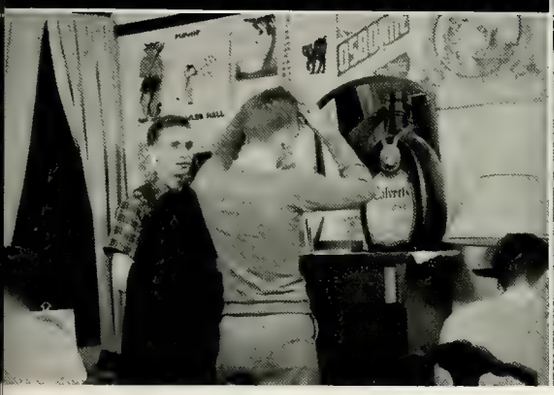

Fourth row: Mayerhofer Ochiltree Rodenberg Denhard Grab Hastings Pinkerton Davis Fitting McCullough Breeden Jackson Beale McKenzie

Third row: Kuchinsky Whitson Fahrner DeWitt Morris Welter Kinsey Foltz Eigelsbach Benna Hedges Bone Keppler

Second row: Qualls Weymouth DelValle Lehr Williams Vernon Wright Weldy Heeter Shepherd Dinkins Wisehart Blank

First row: Shimer Dauber Leineweber Nottingham Bowman Papamanoli Brindle Seaborg Smith Hill Welz

FACULTY MEMBERS
Doan, C. S.
Duff, F. W.
Hiestand, W. A.
LaBree, L. W.
Neligh, M. E.
Trimble, O. C.
Whitmer, R. M.
Willard, J. W.
Willis, F. L.

CLASS OF '40
Beers, R. S., Gary
Blank, J. E., Michigan City
DelValle, H. M., New Rochelle, N. Y.
Dinkins, S. K., Indianapolis
Fahrner, C. J., Chicago, Ill.
Fitting, D. L., Lafayette
Hastings, R. F., Wabash
Heeter, J. M., Geneva
Jackson, J. B., Highland Pk., Ill.
Kuchinsky, F. B., Union, N. J.
Lehr, R. W., Noblesville
Mayerhofer, H. B., Brooklyn, N. Y.
Qualls, W. F., South Bend
Shackley, G. G., New Foundland, N. J.
Shepherd, J. E., Muncie
Sterns, C. F., Buffalo, N. Y.
Szabo, W., Genoa, O.
Vernon, J., Rochester
Weldy, S. D., Noblesville
Weymouth, F. R., Buffalo, N. Y.
Whitson, J. W., Knox
Williams, G. K., Indianapolis
Wisehart, M. J., W. Lafayette
Wright, J. B., Ancon, Canal Zone

CLASS OF '41
Beale, J. D., Kokomo
Bone, R. F., Bryant
Breeden, R., Muncie
Davis, J. C., Baltimore, Md.
Denhard, E. E., Baltimore, Md.
DeWitt, F. S., Muncie
Eigelsbach, H. T., Cicero, Ill.
Foltz, A. L., Geneva, O.
Grab, O. A., New Rochelle, N. Y.
Hedges, F. C., Gary
Keppler, J. M., Muncie
Kinsey, J. V., Gary
McCullough, W. C., Memphis, Tenn.
McKenzie, R. I., Elwood
Morris, R. A., Portland
Pinkerton, C. O., Indianapolis
Rodenberg, H. M., Centerville
Welter, C. R., Gary

CLASS OF '42
Benna, J. A., Terre Haute
Bowman, W. G., Gary
Cannon, C. H., Michigan City
Freiherr, F. H., Severna Park, Md.
Keene, C. E., Michigan City
Leineweber, W. F., Baltimore, Md.
Ochiltree, N. A., Oak Park, Ill.
Miles, R. C., W. Lafayette

CLASS OF '43
Brindle, J. L., Advance
Dauber, R. A., Orville, O.
Nottingham, P. N., Muncie
Papamanoli, M. E., Gary
Seaborg, W. A., South Bend
Shimer, W., Southport
Smith, W. F., LaPorte
Welz, E. J., New Albany

THETA TAU

Founded, 1904 at
University of Minnesota
24 Chapters
Established at Purdue, 1928
President, C. E. Kramer
Flower, Jacqueminot Rose
Colors, Red and Gold
Phi Chapter

Third row: Swander Benney Miller W. Jordan Glassman McMillen Rogers Ryan Currie
Second row: Gebhart P. Jordan Ference Vanderford Wente Chrisman Kuznicki Schmidt
First row: Heinrich Crouch Prater Kramer Ott Scherrer Weglinski

FACULTY MEMBERS

Cope, W. J.
Ewing, D. D.
Sanders, W. B.
Solberg, H. L.
Springer, G. P.
Thompson, P. W.
Topping, A. N.

CLASS OF '40

Crouch, K. R., Decatur, Ill.
Kramer, C. E., Hamilton, O.
Ott, W. R., Hamilton, O.
Prater, F. N., Northampton, Mass.

CLASS OF '41

Ference, G. G., Whiting
Heinrich, H. W., Chicago, Ill.
Jordan, P. R., Mishawaka
Kuznicki, J. F., Dunkirk, N. Y.
McMillen, W. E., Hammond
Scherrer, W. E., Mishawaka
Weglinski, H. A., Dunkirk, N. Y.
Wente, R. J., Hamilton, O.

CLASS OF '42

Chrisman, D. W., Columbus
Currie, W. F., Greencastle
Glassman, P. M., LaPorte
Jordan, W. F., Knightstown
Miller, W. G., Yoder
Ryan, P. A., Evansville
Schmidt, R. F., East Chicago
Swander, K. D., Selma
Vanderford, J. R., Ligonier

CLASS OF '43

Benney, D. M., Long Island, N. Y.
Coers, R. J., Shelbyville
Gebhart, D. R., Hamilton, O.
Rogers, F. J., Stow, O.

THETA XI

Founded, 1864 at
Rensselaer Polytechnic Institute
36 Chapters
Established at Purdue, 1905
President, R. C. Stroup
Flower, White Chrysanthemum
Colors, Blue and White
Theta Chapter

Fourth row: Curtner Brunner Lambertus Redhead Hughes Rogers Fitch Miller Bremer
Third row: Goebel Marden Scott Thompson Newman Cash Jones Kane Powell
Second row: Sarginson Brown Fouts Hallett Mack Stroup Olson Heitert Luth
First row: Dangelmajer Mansfield Jett Cooper Jewett Waddington Scharf

FACULTY MEMBERS
Arm, D. L.
Barlow, F. D.
Burtsfield, D. R.
Chancellor, W. S.
Elrod, S. B.
Miller, W. T.
Sanders, T. K.
Wiley, R. B.

CLASS OF '40
Brown, R. W., Middletown, O.
Fouts, J. R., Lafayette
Hallett, R. W., Niagara Falls, N. Y.
Heitert, G. L., Webster Groves, Mo.
Luth, L. A., St. Louis, Mo.
Olson, D. L., Waterloo, Ia.
Stroup, R. C., Niagara Falls, N. Y.

CLASS OF '41
Cash, M., Gary
Curtner, L. H., Lafayette
Goebel, H. C., St. Louis, Mo.
Jones, R. C., Western Springs, Ill.
Kane, W. P., Western Springs, Ill.
Kennedy, W. S., Western Springs, Ill.
Marden, D. S., Grosse Pointe Park, Mich.
Newman, R. C., Niagara Falls, N. Y.
Powell, C. H., Lafayette
Sarginson, F. T., Niagara Falls, N. Y.
Scott, J. A., Gary
Thompson, W. D., Kirkwood, Mo.

CLASS OF '42
Bremer, J. E., Niagara Falls, N. Y.
Brunner, F. J., Chicago, Ill.
Cooper, J. C., Swissvale, Pa.
Dangelmajer, C. F., Nutley, N. J.
Fitch, S. D., Auburn
Hughes, H. L., Niagara Falls, N. Y.
Lambertus, H., Indianapolis
Miller, W. S., W. Lafayette
Redhead, H. M., LaGrange, Ill.
Rogers, A. M., Detroit, Mich.
Seltenright, M. I., South Bend
Waddington, R. M., Philadelphia, Pa.

CLASS OF '43
Artz, B., Syracuse, N. Y.
Garrett, M. S., Richmond, Ky.
Jett, E. E., Chicago, Ill.
Jewett, J. R., Niagara Falls, N. Y.
Mansfield, W. H., Louisville, Ky.
Scharf, E. I., Floyd Knobs
Wolf, D. K., Lafayette

TRIANGLE

Founded, 1907 at
University of Illinois
16 Chapters
Established at Purdue, 1909
President, H. G. Kolb
Colors, Old Rose and Gray
Purdue Chapter

Fourth row: Johnson Marshall Bruck Allen Massey Granger Ohman Breedlove King
Third row: McCrea Kratch Risser Dower Blakslee Fisher Wetherell Wise
Second row: Renner Specker Meier Patrick Kolb Burks Braithwaite Stamm Obenchain
First row: Horn Cullen Topp Herbold Hoskins Kruder Kraybill

FACULTY MEMBERS

Beese, C. W.
Crepps, R. B.
Duffin, R. J.
Ellis, C. A.
Knapp, W. A.
Lommel, G. E.
McClure, M. M.
Mayer, I. D.
Mills, R. E.
Petty, B. H.
Porsch, J. H.
Rising, J.
Rowell, L. D.
Sabbagh, E. M.
Woods, K.

CLASS OF '40

Braithwaite, J. T., Shaker Heights, O.
Burks, R. W., Glen Ellyn, Ill.
Kolb, H. G., Coal City
Meier, M. L., Ft. Wayne
Morgenroth, D. E., Godfrey, Ill.
Obenchain, R., South Bend
Patrick, C. B., Norwood, O.
Renner, W. D., Zionsville
Specker, R. A., Indianapolis
Stamm, F. K., Chicago, Ill.

CLASS OF '41

Blakslee, E. L., Chicago, Ill.
Dower, E. W., Elgin, Ill.
Fisher, J. D., Beloit, Wis.
Granger, F. L., Benton Harbor, Mich.
Horn, J. M., Denver, Colo.
Johnson, A. D., Newark, N. J.
Kratch, H. F., Louisville, Ky.
McCrea, R. J., Chicago, Ill:
Massey, R. G., Dundee, Ill.
Risser, A. W., Park Ridge, Ill.
Wetherell, J. E., Chicago, Ill.
Wise, J. W., Dayton, O.

CLASS OF '42

Allen, R. M., Chicago, Ill.
Breedlove, C. B., Detroit, Mich.
Bruck, L. W., Indianapolis
Cullen, J. L., Lakewood, O.
Herbold, C. J., Ft. Peck, Mont.
Hoskins, C. M., Libertyville, Ill.
King, G. W., W. Lafayette
Kraybill, R. R., W. Lafayette
Kruder, G. A., Lombard, Ill.
Marshall, J. H., Evansville
Ohman, W., Chicago, Ill.
Shane, N. A., Evansville
Topp, A. A., Indianapolis

—sure glad tomorrow is Sunday—

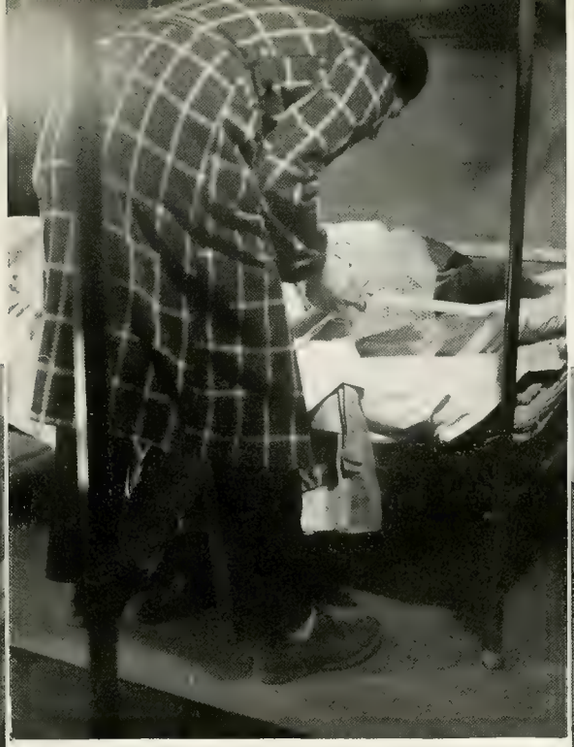

—aw, just fifteen minutes more—

She'd better not cut today, not after all this effort!

BROTHERS IN THE BOND

—a few of their trials and tribulations—

I'm not going to turn around—I'm late now!

This vice extends even to fraternity men.

Wow, I'll never make my "eight o'clock!"

P

SORORITIES

PAN-HELL

ACTIVITIES

CONTENTS

ALPHA CHI OMEGA
ALPHA XI DELTA
CHI OMEGA
DELTA GAMMA
KAPPA ALPHA THETA
KAPPA KAPPA GAMMA
PI BETA PHI
PHI MU

Purdue a man's school? There are at least 450 organized coeds who present a united front in helping onlookers to overcome this idea.

Sorority girls continue year after year having trade dinners and picnics with 35 fraternities on campus.

Most of the girls have dates, 10% have pins.

Strange to say, organized girls are known to study late. As spring approaches they are pleasantly interrupted with serenades.

The local Pedalion Club was installed as Delta Gamma Sorority, now bringing the total to eight national sororities on campus.

SECTION EDITORS

R. N. BROWN

JEAN JONES

SORORITIES

ALPHA CHI OMEGA

Grace Reinhart Yvonne Holden

ALPHA XI DELTA

Virginia Steele Kathryn Lang

CHI OMEGA

Mary Jane Laramore Victoria Milea

KAPPA ALPHA THETA

Ruth Hall Ruth Bennett

KAPPA KAPPA GAMMA

Rufina Sexton Mary Jane Carr

PHI MU

Charlotte Lochner Jane Weaver

PI BETA PHI

Frances Raebig Jane Black

Before Purdue's prospective freshmen women have completely realized their high school graduation, the Pan-Hellenic Council brings them to the startling conclusion that soon they will be college coeds. The president of the Council writes each girl to inquire if she desires to participate in sorority rush. The returns from these questionaires furnish a rough estimate of the number of girls who will be entertained at rushing parties given by the eight sororities on campus.

This year the council promoted a new rush system—informal rushing teas combined with an open rush period which lasted from November to January. During second semester rush a week was set aside in which informal functions were held by the various sororities, the girls being permitted to pledge at any time. In addition to supervising rushing activities, the governing body sponsors Courtesy Week. During this time all pledges attend meetings at which national officers of the various sororities speak, and they are also expected to show extreme courtesy to their actives.

Having established the freshmen as neophytes in Greekdom, the members of the Pan-Hellenic board begin to carry out their yearly program. Much of the time they are concerned with coordinating the activities of the eight Greek-letter groups, solving their many problems and establishing ways to back the numerous student activities. Preparations for the annual Pan-Hellenic Ball are begun early in the fall and the dance is given in February. The Pan-Hellenic Council provides for a $200 scholarship award given at graduation to a senior coed so that she may continue in graduate work.

A junior and senior from each national sorority on campus represent their respective organizations in the Pan-Hellenic Council. The presidency of the council rotates among the sororities in the order of the date of their founding at Purdue.

WOMEN'S PAN-HELLENIC COUNCIL

ALPHA CHI OMEGA

Founded, 1885 at
DePauw University
63 Chapters
Established at Purdue, 1917
President, Grace Reinhart
Flower, Red Carnation and Smilax
Colors, Scarlet and Olive Green
Alpha Beta Chapter

Fourth row: B. Webber J. Ballard Morrison Dickerson Lommen Ritchey Vernor Murphy Henss Partenheimer Anderson Hyman Keiser Daley

Third row: Dietrich Simpson Bryant M. Ballard Holden Gustafson Kolar Riley Burnham Johnson Earle Ramsey Cocking

Second row: Moorhead Daniel MacDermid House Wilking Fleig Reinhart Hawkins Frost Densford Royce Smith Voelkel

First row: Hoss Taylor Leist Raber Wimmer Wayne Pervine Ruffner Sieb Pfisterer Pechin Weist K. Weber

FACULTY MEMBERS
Diehl, Isabelle
Gaddis, Lella R.
Hamlin, Ruth A.
Schantz-Hansen, Laurentza

CLASS OF '40
Daniel, Louise, Westfield
Fickle, Jean, Frankfort
Fleig, Jane, Gary
Frost, Betty, Evansville
Hawkins, Natalie, South Bend
House, Bonita, Dayton
MacDermid, Julia, Fairmount
Moorhead, Martha, South Bend
Reinhart, Grace, Kentland
Wilking, Virginia, Indianapolis

CLASS OF '41
Ballard, Mary Ann, Marion
Bryant, Ruth, W. Lafayette
Burnham, Joyce, W. Lafayette
Cocking, Betty, Indianapolis
Densford, Alberta, Indianapolis
Dietrich, Mary Jane, W. Lafayette
Earle, Lillian, Clifton Springs, N. Y.
Gustafson, Miriam, Rockford, Ill.
Holden, Yvonne, Chicago, Ill.
Johnson, Marie, Indianapolis
Kolar, Dorothy, Chicago, Ill.
Morrison, Ona, Hammond
Pechin, Eugenia, Lafayette
Ramsey, Jane, Park Ridge, Ill.
Riley, Mary Louise, Lafayette
Ritchey, Helen, Kokomo
Royce, Virginia, W. Lafayette
Simpson, Lois, Beech Grove
Smith, Bette, W. Lafayette
Vernor, Katherine, Rockford, Ill.
Voelkel, Lois, Evansville

CLASS OF '42
Anderson, Mary, Lafayette
Dickerson, Vivian, Indianapolis
Henss, Jeanette, Chicago, Ill.
Hyman, Barbara, Logansport
Keiser, Patricia, Indianapolis
Lommen, Barbara, Cleveland Heights, O.
Murphy, Kay, Shelbyville
Partenheimer, Beth, Huntingburg
Taylor, Gene, Portland

CLASS OF '43
Ballard, Jane, Marion
Daley, Jean, Schenectady, N. Y.
Hoss, Barbara, Indianapolis
Leist, Kathryn, Tipton
Pervine, Becky Ann, W. Lafayette
Pfisterer, Virginia, Evansville
Raber, Beverlee, New Castle
Ruffner, Jean Ann, Alliance, O.
Sieb, Dorothy, Michigan City
Wayne, Faith, W. Lafayette
Webber, Betty, Gary
Weber, Kae, Park Ridge, Ill.
Weist, Joan, Connersville
Wimmer, Mary Jane, Rockville

ALPHA XI DELTA

Founded, 1893 at
Lombard College
54 Chapters
Established at Purdue, 1921
President, Virginia Steele
Flower, Killarney Rose
Colors, Double Blue and Gold
Alpha Eta Chapter

Fourth row: Miller Bailey Lee McCullough Kendall E. Young Patrick Jones Freeland Wood Evans Newton
Third row: Carter Enders Phillips Schwab Briscoe Blind Ells M. Young Lang Wattles
Second row: Throckmorton Niemeyer Thomas Singer Wilson Steele Mrs. Pyle-Jones Beck Lemon Sebast Smith Brossart
First row: McPherson Evens Malcolm Seliger Blank Kitley Willits Mahin Broberg

FACULTY MEMBERS
Bone, Mary Louise
Jackson, Pearl
Jordan, Ruth

CLASS OF '40
Beck, Virginia, Ft. Wayne
Brossart, Maxine, Bronxville, N. Y.
Carter, Ellen, South Bend
Chaille, Maxine, Indianapolis
Enders, Sue, W. Lafayette
Lemon, Carolyn, Friendship
Niemeyer, Madge, Shelbyville
Phillips, Nancy, Lafayette
Schwab, Edna, W. Lafayette
Sebast, Charlotte, Troy, N. Y.
Singer, Carolyn, Linton
Smith, Muriel, South Bend
Steele, Virginia, Oxford
Thomas, Rhea, Greenfield
Throckmorton, Lucy, Rock Island, Ill.
Wilson, Helen Rae, Allentown, Pa.

CLASS OF '41
Blind, Jane, W. Lafayette
Briscoe, Jane, Trenton, Mich.
Ells, Dorothy, Oak Park, Ill.
Hurych, Helen, Attica
Lang, Kathryn, Galesburg, Ill.
Wattles, Martha, Elkhart
Young, Margaret, W. Lafayette

CLASS OF '42
Bailey, Mary, Gary
Evans, Bernadine, Glen Ellyn, Ill.
Freeland, Marie, W. Lafayette
Jones, Frances, Muncie
Kendall, Janet, St. Petersburg, Fla.
Lee, Mary, Dayton, O.
McCullough, Agnes, Scottsburg
Mahin, Nancy, W. Lafayette
Miller, Dorothy, Brookston
Newton, Ruth, Niagara Falls, N. Y.
Patrick, Marjorie, W. Lafayette
Willits, Helen, Anderson
Wood, Nelda, Madison
Young, Estelle, Allentown, Pa.

CLASS OF '43
Blank, Jane, Lorain, O.
Broberg, Jean, Chicago, Ill.
Evens, Ruth Mae, Hammond
Kitley, Mildred, New Palestine
McPherson, Bonie, Brooklyn, N. Y.
Malcolm, Rose, Indianapolis
Seliger, Betty, Hammond

CHI OMEGA

Founded, 1895 at
University of Arkansas
94 Chapters
Established at Purdue, 1919
President, Mary Jane Laramore
Flower, White Carnation
Colors, Cardinal and Straw
Chi Beta Chapter

Fifth row: Julian Spry J. Julin Morehouse Miller O'Leary McLain Woelffle Meurer Henry Gregory Fellows Milea McKee

Fourth row: Hollingsworth Swift Oliver Fleming Pabst Fishleigh Kiesling Gustafson Diehl Ragsdale Bradshaw Zwierlein Rothenberger Gabler Geer

Third row: Potter Sexton Kneer Woods G. Walker Johnson Mrs. Ross Laramore Hickman Crepps Petticrew Wynn Wilson Scott Schilling Gross

Second row: Poor Rose Martin R. Walker H. Julin Burkhart Greckel Arnold Chatfield Anderson Ross Waid Stallings Rosencrans Craig

First row: Baus Baker Fox Thompson Booth Groves Swope Funkhouser Scarff Wellington

FACULTY MEMBERS

Clark, Ruby
Howe, Amy

CLASS OF '40

Crepps, Thais, W. Lafayette
Gross, Willomine, Gary
Hickman, Mary Lee, New York, N. Y.
Johnson, Joy, Newark, N. J.
Kneer, Arnella, Oaklandon
Laramore, Mary Jane, Evanston, Ill.
Oliver, Mary Frances, W. Lafayette
Petticrew, Mary, Pine Bluff, Ark.
Potter, Joanne, Conneaut, O.
Rothenberger, Arlene, W. Lafayette
Schilling, Georganne, Delphi
Scott, Caroline, Wabash
Sexton, Margaret, W. Lafayette
Walker, Georgia, Barberton, O.
Wilson, Mariana, W. Lafayette
Woods, Jeanne, McCordsville
Wynn, Parker, Sturgis, Ky.

CLASS OF '41

Bradshaw, Frances, Lafayette
Fishleigh, Jane, Chicago, Ill.
Fleming, Helen, W. Lafayette
Gabler, Lela, W. Lafayette
Geer, Joann, Lowell
Gustafson, Marguerite, Chicago, Ill.
Hollingsworth, Lois, University City, Mo.
Kiesling, Carolyn, Logansport
McKee, Myra, Charleston, W. Va.
Meurer, Lucy Ann, Indianapolis
Milea, Victoria, Cleveland, O.
O'Leary, Catherine, Chicago, Ill.
Pabst, Martha, Waterford, O.
Spry, June, South Bend
Swift, Ruth, Houghton, Mich.
Zwierlein, Paula, Lakewood, O.

CLASS OF '42

Diehl, Virginia, Poughkeepsie, N. Y.
Fellows, Barbara, Royal Oak, Mich.
Funkhouser, Marguerite, Indianapolis
Gregory, Laura, Betty, LaPorte
Hayford, Carol, Ft. Leavenworth, Kan.
Henry, Mary, Gary
Julian, Phyllis, Valparaiso
Julin, Jane, W. Lafayette
McLain, Dorothy, Norwood, O.
Miller, Mary Alice, W. Lafayette
Morehouse, Janet, W. Lafayette
Poor, Eleanor, Etna Green
Ragsdale, Jean, Valparaiso
Rose, Ruth, Ft. Wayne
Scarff, Mary Ellen, New Carlisle, O.
Swope, Bonnie, W. Lafayette
Wellington, Elaine, Oak Park, Ill.
Woelffle, Betty, W. Lafayette

CLASS OF '43

Anderson, Jane, Cleveland, O.
Arnold, Jane, Indianapolis
Baker, Beverly, W. Lafayette
Baus, LaBerne, Lafayette
Booth, Dorothy, Indianapolis
Burkhart, Frances, W. Lafayette
Chatfield, Alice, Lakewood, O.
Craig, Marjorie, Ft. Wayne
Fox, Virginia, W. Lafayette
Greckel, June, Lakewood, O.
Groves, Bettie Ann, Evansville
Julin, Helen, W. Lafayette
Martin, Betty Lou, W. Lafayette
Rosencrans, Martha, Columbus, O.
Ross, Margaret, Lakewood, O.
Stallings, Helen, New Albany
Thompson, Frances, Springfield, Ill.
Waid, Barbara, South Bend
Walker, Ruth, Barberton, O.

DELTA GAMMA

Founded, 1874 at
Lewis School for Women
54 Chapters
Established at Purdue, 1940
President, Mary Jean Sefton
Flower, Cream-colored Rose
Colors, Bronze, Pink, and Blue
Beta Iota Chapter

Fourth row: Chenoweth Hanna Smith Baumgartner Erganbright Irwin Johnson
Third row: Teeter Beisel Krug Smitt Keller Wolcott McMath Henderson
Second row: Davison DeWitt Billeter Spicher Sefton Umfreys DeVault Ashbaugh Shake
First row: Worden Bucknam Hill Dawson Creson Auch

FACULTY MEMBERS
Beeman, Margaret
Case, Marjorie
McFarland, Muriel
O'Shea, Harriet
Read, Mrs. Katherine

CLASS OF '40
Ashbaugh, Carolyn, Pontiac, Mich.
Billeter, June, Indianapolis
Davison, Joyce, Alexandria, O.
DeVault, Ileen, Chalmers
DeWitt, Nina, Windfall
Sefton, Mary Jean, Indianapolis
Spicher, Marie, Downers Grove, Ill.
Umfreys, Phyllis, Muncie

CLASS OF '41
Beisel, Bernice, W. Lafayette
Henderson, Agnes, Hebron
Johnson, Marian, Orleans
Keller, Virginia, Anderson
Krug, Dora, Evansville
McMath, Peggy, Sheridan
Shake, Jean, Elkhart
Smith, Betty Jane, Port Clinton, O.
Smitt, Naima, Gary
Teeter, Annabel, Monticello
Wolcott, Patty, Rolling Prairie

CLASS OF '42
Baumgartner, Iris, Attica
Erganbright, Veralynn, New Albany
Hanna, Betty, Roachdale
Irwin, Mary, Tipton

CLASS OF '43
Auch, Judith, Cincinnati, O.
Bucknam, Jeanne, Western Springs, Ill.
Chenoweth, Margaret, W. Lafayette
Creson, Virginia, W. Lafayette
Dawson, Annette, Newman, Ill.
Hill, Rita, Park Ridge, Ill.
Worden, Virginia, Ft. Wayne

KAPPA ALPHA THETA

Founded, 1870 at
DePauw University
64 Chapters
Established at Purdue, 1915
President, Margaret Saurer
Flower, Pansy
Colors, Gold and Black

Fifth row: Adkins Siess Miller Cox Reifers Voigt Davis Winterrowd Wallace Frazee Darnall McCorkle Cooper Ritter

Fourth row: Seibert Terstegge Fleager Bennett A. Newton McLean Houser Hagemeyer Osborne Silver Meagher Haase

Third row: Schickler Demoret Hall E. Ainsworth Nourse Stocker Nelson Saurer Jorgeson McClelland Roderick Gould Cook Kepner Dygert

Second row: Bahls Gullion B. Lewis Jackson Henry Thompson Taylor Lloyd Burkholder W. Newton Close Bird

First row: Craig Harvey Hawkins Raub Decker Haynes J. Lewis J. Ainsworth Wilson Frigge

FACULTY MEMBERS

Beadle, Aneta
Conolley, Roberta
Gamble, Edith
Palmer, Philena

CLASS OF '40

Ainsworth, Elizabeth, W. Lafayette
Cook, Barbara, Jeffersonville
Demoret, Lucy, Lafayette
Dygert, Bernadette, Ft. Wayne
Gould, Virginia, Green Bay, Wis.
Haase, Eleanor, Oak Park, Ill.
Hall, Ruth, W. Lafayette
Jorgeson, Althea, Glen Ellyn, Ill.
Kepner, Ellyn, New Castle
Klitzke, Harriet, Hammond
McClelland, Mary, Lafayette
Nelson, Margaret, Anderson
Nourse, Mary Lou, Cleveland Heights, O.
Osborne, Ruth, Indianapolis
Roderick, Barbara, Winthrop, Me.
Saurer, Margaret, Bluffton
Schickler, Louise, Lakewood, O.
Stocker, Margaret, Indianapolis

CLASS OF '41

Bennett, Ruth, Dayton, O.
Cooper, Helen, Elgin, Ill.
Fleager, Georgialou, Highland Park, Ill.
Hagemeyer, Merle, Norwood, O.
Houser, Genevieve, Bluffton
Loring, Ann, Kalamazoo, Mich.
Meagher, Margaret, Valparaiso
McLean, Johanne, Indianapolis
Newton, Alice, Shaker Heights, O.
Ritter, Mary, New Castle
Seibert, Marjorie, Cincinnati, O.
Silver, Marian, Knightstown
Terstegge, Margaret, Louisville, Ky.

CLASS OF '42

Adkins, Barbara, Anderson
Bird, Mary, South Bend
Close, June, Ft. Wayne
Cox, Thelma, Walkerton
Darnall, Marietta, Crawfordsville
Davis, Peggy, Chicago, Ill.
Frazee, Mary, Gettysburg, Pa.
McCorkle, Patricia, West Point
Miller, Eleanor, Anderson
Reifers, Corrine, Lafayette
Siess, Clara, Lebanon
Voigt, Genevieve, Jeffersonville
Wallace, Marilou, Shaker Heights, O.
Wilson, Ruth, Oak Park, Ill.
Winterrowd, Jane, Villa Nova, Pa.

CLASS OF '43

Ainsworth, Jean, W. Lafayette
Bahls, Alice Ann, Lafayette
Burkholder, Jeanne, W. Lafayette
Craig, Roberta, Chicago, Ill.
Decker, Jacqueline, Lafayette
Frigge, Elma, Vincennes
Gullion, Evelyn, Indianapolis
Harvey, Mary, Ft. Wayne
Hawkins, Kathryn, Barberton, O.
Haynes, Jeannette, Park Ridge, Ill.
Henry, Jean, East Chicago
Jackson, Jo Ann, Indianapolis
Lewis, Betty, Indianapolis
Lewis, Jane, Kingsport, Tenn.
Lloyd, Frances, W. Lafayette
Newton, Wanda, Chicago, Ill.
Raub, Martha, Lafayette
Taylor, Vinton, Lafayette
Thompson, Juanita, Covington

KAPPA KAPPA GAMMA

Founded, 1870 at
Monmouth College
73 Chapters
Established at Purdue, 1919
President, Mary Jane Carr
Flower, Fleur-de-lis
Colors, Sky Blue and Sea Blue
Gamma Delta Chapter

Fifth row: J. Cooper Broyles E. Thomas Spieth Hancock Quinn Yeoman Paulus Sommer Campbell Craig Ade Van Bergen Reed

Fourth row: Kistler McQueen Petersen Ward Jones Wattleworth Pickard Burtsfield Shaw Pickering McKnight Darr

Third row: Schueler King Kepner J. Thomas Wickard M. Carr T. Berry Andrew Langstaff Phelps Sexton

Second row: Wickizer N. Thomas I. Berry Morris Ball Graham Schaupp Meguiar Call Lackamp Van Gorkom Benson

First row: Custer Fox B. Carr Beard N. Cooper Morton Walker Hans Martin

FACULTY MEMBERS
Schlundt, Esther M.
Willoughby, Marian

CLASS OF '40
Andrew, Dorothy, Lafayette
Berry, Treva, Indianapolis
Davidson, Melba, Lyons
Fleming, Barbara, W. Lafayette
Langstaff, Lorisdene, Colfax, Ill.
Mathes, Margaret, Toledo, O.
Phelps, Virginia, Anderson
Sexton, Rufina, Jasonville
Thomas, Josephine, Danville
Wickard, Betty, Washington, D. C.

CLASS OF '41
Burtsfield, Mary, W. Lafayette
Carr, Mary Jane, Indianapolis
Carroll, Georgia, Crown Point
Darr, Betty Jane, St. Louis, Mo.
Haltom, Jane, Mooresville
Jones, Jean, Chicago, Ill.
Kepner, Caryl, Lafayette
King, Maxine, Sheridan
McKnight, Marilyn, Milwaukee, Wis.
McQueen, Helen, Lafayette
Petersen, Vivian, Indianapolis
Pickering, Janet, W. Lafayette
Scheuler, Jane, Kokomo
Shaw, Caroline, Cincinnati, O.
Thomas, Jane, Lafayette
Ward, Nan, North Manchester
Wattleworth, Ruth, Cleveland Heights, O.

CLASS OF '42
Ade, Kathryn, Kentland
Broyles, Betty, Marion
Campbell, Betty, W. Lafayette
Cooper, Joan, Swissvale, Pa.
Craig, Mary Ruth, W. Lafayette
Hancock, Betty, French Lick
Kistler, Eleanor, Western Springs, Ill.
Morris, Betty, Shelbyville
Paulus, Joan, Marion
Quinn, Dorothy, Detroit, Mich.
Reed, Alice, LaGrange, Ill.
Sommer, Virginia, Peoria, Ill.
Spieth, Mary, Chicago, Ill.
Van Bergen, Bettyann, Chicago, Ill.
Yeoman, Janice, Wilmette, Ill.

CLASS OF '43
Ball, Anna Belle, Richmond
Beard, Anne, New Orleans, La.
Benson, Dorothy, Hammond
Berry, Irma, Indianapolis
Call, Margaret, Gary
Carr, Bette Anne, Indianapolis
Cooper, Nancy, River Forest, Ill.
Custer, Ann, Lebanon
Fox, Martha Jane, St. Augustine, Fla.
Graham, Betty Jean, Western Springs, Ill.
Hans, Marguerite, Berwyn, Ill.
Lackamp, Patricia, Shaker Heights, O.
Martin, Julia, Wolcott
Meguiar, Elizabeth, Marion
Morton, Anne, River Forest, Ill.
Schaupp, Virginia, W. Lafayette
Thomas, Nancy, Shelbyville
Thompson, Lois, South Bend
Van Gorkom, Jane, Chicago, Ill.
Walker, Roberta, W. Lafayette
Wickizer, Helen, Shelbyville

PHI MU

Founded, 1852 at
Wesleyan College
66 Chapters
Established at Purdue, 1929
President, Charlotte Lochner
Flower, Enchantress Carnation
Colors, Rose and White
Delta Epsilon Chapter

Fourth row: Sharp Avery Pierce McClintock Davis Nagle Koerner Turner Locke
Third row: Totten Woolley Metz Reed Cox A. Schnaible Green Hollingsworth Trexler Browning
Second row: M. Schnaible Stone Lochner Mrs. Thomas Swaney Gaylord Ellis Thornburg Henninger
First row: Kreipke Blackmore Lahr Darrow McCauley Moon Alderman Van Deren Anderson

FACULTY MEMBERS
Mackay, Elizabeth
Mitchell, Elizabeth
Schenk, Rachel

CLASS OF '40
Ellis, Martha, Dana
Gaylord, Janet, Lafayette
Lochner, Charlotte, Auburn
Schnaible, Mary, Lafayette
Stone, Pauline, Monon
Swaney, Mary, Lafayette

CLASS OF '41
Alderman, Roberta, Brownsburg
Browning, Mildred, Indianapolis
Cox, Gladys, Fowler
Henninger, Doris, Hamilton, O.
Moon, Martha, Crawfordsville
Schnaible, Alma, Lafayette
Thornburg, Mary Ruth, Greensburg
Totten, Maxine, W. Lafayette
Weaver, Jane Norwood, O.
Woolley, Ann, Richmond

CLASS OF '42
Anderson, Inez, Bicknell
Avery, Janet, Forest
Blackmore, Mary, Bloomfield
Green, Mary, Connersville
Kreipke, Winifred, Indianapolis
Locke, Luella, Lafayette
McClintock, Jean, Lafayette
Metz, Charlotte, Greensburg
Pierce, Ann, W. Lafayette
Reed, Virginia, Kokomo
Sharp, Maribeth, Talbot
Trexler, Betty, Lafayette

CLASS OF '43
Darrow, June, Indianapolis
Davis, Jane, Lowville, N. Y.
Hollingsworth, Ruth, Indianapolis
Koerner, Joan, Lafayette
Lahr, Barbara, Mishawaka
McCauley, Isabelle, Chicago, Ill.
Nagle, Betty, Logansport
Turner, Lois, W. Lafayette
Van Deren, Sue, Cythiana, Ky.

PI BETA PHI

Founded, 1867 at
Monmouth College
81 Chapters
Established at Purdue, 1921
President, Frances Raebig
Flower, Wine Carnation
Colors, Wine and Silver Blue
Indiana Delta Chapter

Fifth row: Dennis Blake Forgey Hutchison Caldwell Rodefeld Carrel Craig Baumgart Crane Erick Harding Richmond Kuntz

Fourth row: DePew Gamble Eberhardt Black Bugher Hite Fairbanks Funsett Spears Limpus Holden Greger Powell

Third row: Roberts Smiley Johnson Martin Boyce Tislow Zimmerman Barmes Raebig Roe Edson Roper Sexson Janet Humphreys McLaughlin

Second row: Howard Chanel Stickrod Creel Stewart Dixon Pavey Zachary Bollman Brown Pittman Bachelder

First row: Gallaher Lupton Jane Humphreys Bertsch Weber Condit Frankenberry Lohman Mander Robinson

FACULTY MEMBERS
Culver, Margaret E.
Matthews, Mary L.

CLASS OF '40
Barmes, Elizabeth, Sharon, Pa.
Boyce, Peggy, Iron Mountain, Mich.
Edson, Joanne, Auburndale, Mass.
Humphreys, Janet, W. Lafayette
McIntosh, Sara, Lafayette
McLaughlin, Mary, Greensburg
Martin, Doris, Medford, Wis.
Mather, Mary, W. Lafayette
Johnson, Joyce, Chicago, Ill.
Raebig, Frances, Chicago, Ill.
Roberts, Dorothy, Indianapolis
Roe, Gaby, Milwaukee, Wis.
Roper, Janet, Hobart
Sexson, Ella Lou, W. Lafayette
Smiley, Dorothy, Kansas City, Mo.
Spears, Betty, Clinton
Tislow, Virginia, Indianapolis
Zimmerman, Ruth, Warsaw

CLASS OF '41
Black, Jane, Mt. Vernon
Bugher, Thelma, Kokomo
Carrel, Jean, Franklin, Pa.
DePew, Barbara, Milwaukee, Wis.
Eberhardt, Dorothy, Fowler
Fairbanks, Jane, Oak Park, Ill.
Funsett, Elizabeth, Noblesville
Gamble, Doris, Washington, D. C.
Greger, Janet, Chicago, Ill.
Hicks, Martha Brown, W. Lafayette
Hite, Augusta, Anderson
Holden, Dorothy, W. Lafayette
Limpus, Martha, Shelbyville
Powell, Ruth, Valparaiso
Westover, Eileen, Indianapolis

CLASS OF '42
Baumgart, Marjorie, Mt. Carmel, Ill.
Blake, Ruth, Gary
Caldwell, Jane, Chicago, Ill.
Craig, Janet, Indianapolis
Crane, Mary, Rushville
Dennis, Josephine, Knightstown
Erick, Betty, Ft. Wayne
Forgey, Harriet, Logansport
Harding, Kathleen, Morris, Ill.
Hutchison, Marijean, Oak Park, Ill.
Kuntz, Marjorie, Lafayette
Richmond, Reva L., LaGrange, Ill.
Rodefeld, Amelia, Richmond

CLASS OF '43
Bachelder, Mary Jane, Indianapolis
Bertsch, Kathryn, Indianapolis
Bollman, Marjorie, W. Lafayette
Brown, Marjorie, Springfield, Ill.
Chanel, Marjorie, Battle Creek, Mich.
Condit, Sue, Gary
Creel, Calista, Angola
Dixon, Janeth, Benton Harbor, Mich.
Frankenberry, Jean, Sharon, Pa.
Gallaher, Gail, Chicago, Ill.
Howard, Peggy, W. Lafayette
Humphreys, Jane, W. Lafayette
Lohman, Pat, Gary
Lupton, Barbara, W. Lafayette
Mander, Ann, South Bend
Pavey, Jane, Bronxville, N. Y.
Pittman, Sylvia, Indianapolis
Robinson, Jane, Indianapolis
Stewart, Rachel, Greensburg
Stickrod, Jane, Lafayette
Weber, Dorothy, Indianapolis
Zachary, Nan, Attica

P

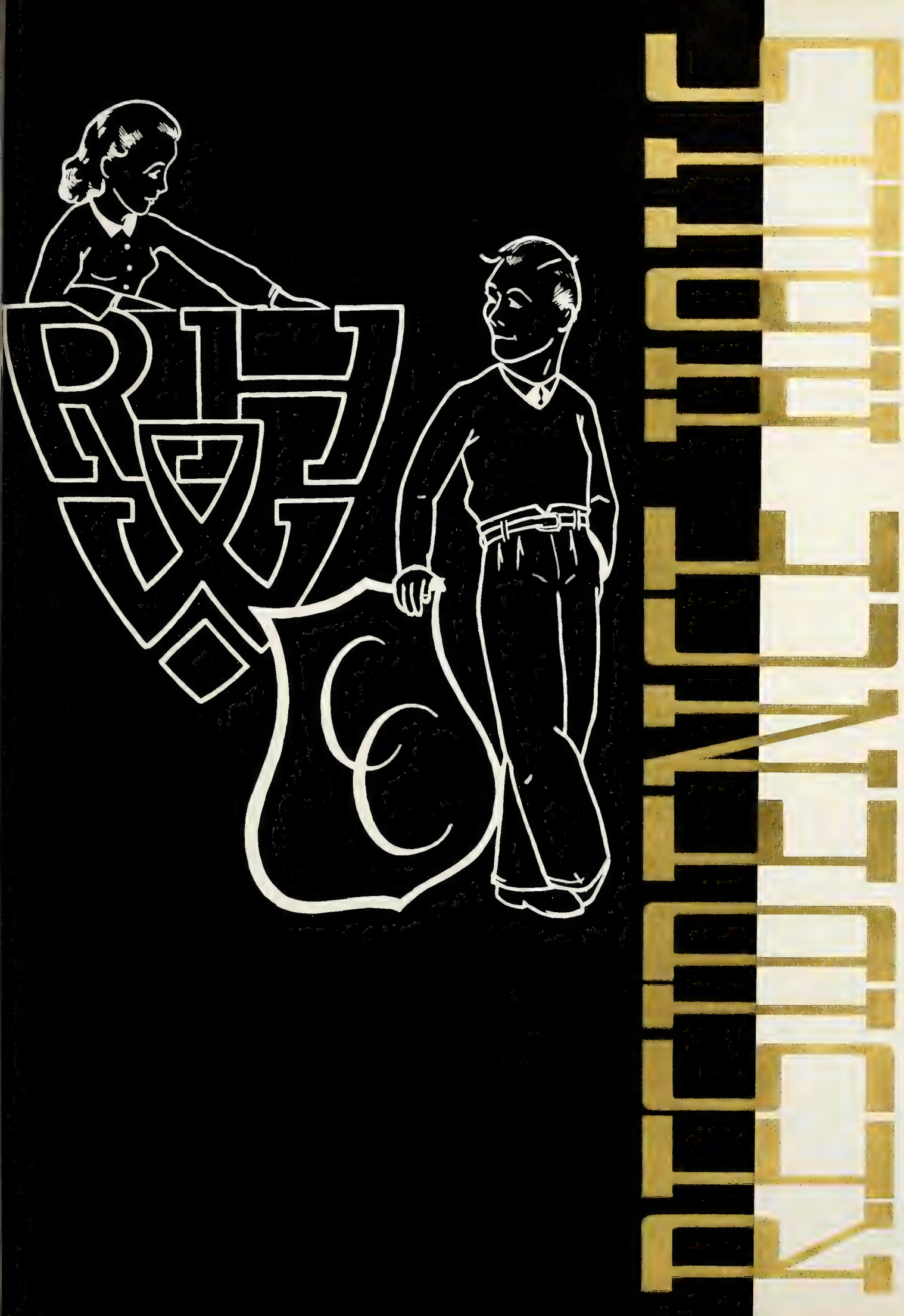
RH

RESIDENCE HALLS

CONTENTS

CARY HALLS
OLIVER PERKINS TERRY HOUSE
WOMEN'S RESIDENCE HALLS
THAELES
CO-OP HOUSES

Terry House "blossomed out" with sports triumphs this year. It produced athletes who won both the Cary Club and Intramural softball and touchball tournaments.

Residents of Cary Hall now receive their mail from the new central post office in South Hall.

The Cary Hall grill practices the unique policy of turning over 50% of its profits to the students through Cary Club.

The Women's Residence Halls are the only ones in the United States that have a staff partially composed of undergraduate students.

SECTION EDITORS

R. N. BROWN

JEAN JONES

RESIDENCE HALLS

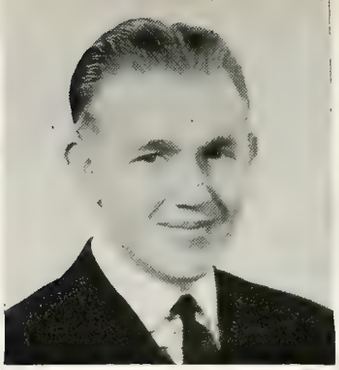

Hruby, Pres.

Knight, Treas.

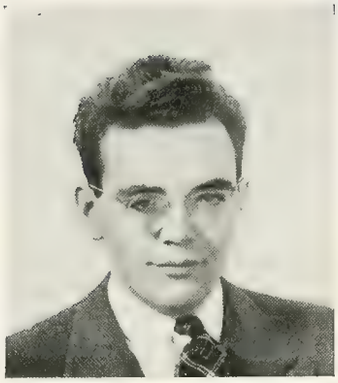

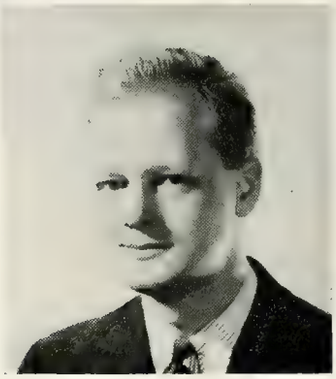

Bohlin, Political Chair.

CARY CLUB

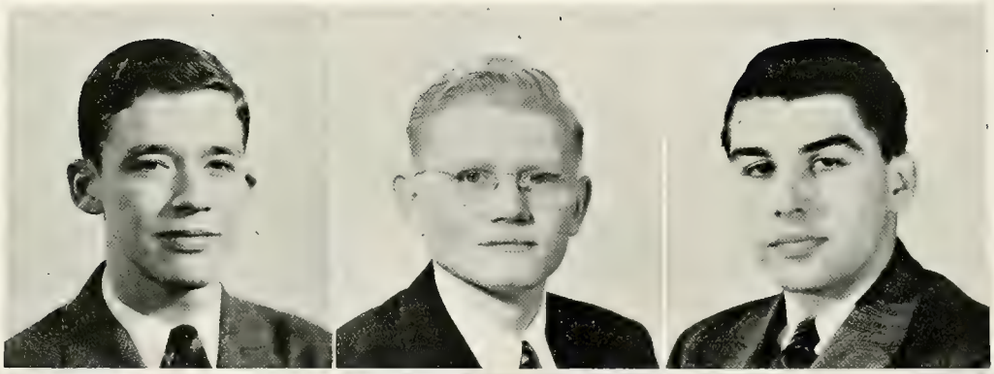

Left to right: Hansen
Dietz Anderson

Above, left to right:
Knepper Blessing
Melcher Daley
Zumberg

Left to right: Gobeille
Ahlvin Tyrrell

CARY HALL

CARY HALL COUNCIL

Aber, E.
Adler, S.
Ahlvin, R.
Aldrich, E.
Allen, D.
Anderson, L.
Blessing, K.
Bohlin, E.
Bond, W.
Botsford, A.
Brown, W.
Carson, H.
Daley, J.
Dietz, G.
Dubsky, W.
Elliott, E.
Fabing, W.
Fox, J.
Frey, G.
Gobeille, W.
Golding, B.
Hansen, R.
Hall, J.
Hayne, D.
Hirsch, L.
Hruby, V.
Hustvedt, A.
Kintner, G.
Knepper, W.
Knight, C.
Lutz, C.
Mass, M.
Melcher, F.
Mertens, K.
Mullett, R.
Pickett, E.
Price, J.
Pustello, A.
Reese, F.
Richardson, L.
Schalck, W.
Shellabarger, D.
Siljander, W.
Smith, N.
Swigart, W.
Teasley, C.
Tyrrell, P.
Yates, A.
Zumberg, J.
Zweig, R.
Arbuckle, G.

Fourth row: Hickman Martz Harban Kohlmeyer Mackay Noffke Kohler Horn Tetley D. Warren Petersen Walker Simon

Third row: Hake Littlefield Smith Feik Ahrens Peterson Wheat Renfranz Spotts Martin R. Warren Tate Hawes

Second row: Parmelee Carley Overly Hudgin Freese Botsford Hansen Haas Jolls Sittig Segrave Musson

First row: Steudel Groves Ten Eyck Buckreus Swisher Plummer Kintzing Wilcox Trolander Adams Sheehy

Third row: Clark Overly Merrill Wadleigh Sorem McGowan Bazzel Haugh Sandwell Allen Zimmerman

Second row: Heid Wade Hyler Sladek McCaslin Holsapple Purdy Beaser Meier Haines Wiley

First row: Miller Money Gantz Cortese Barnum Lafferty Fabing Ullmann Bennett Richmond Brewer

Third row: Carter Samuel Ingle Wilson Stafne R. Robinson Cary McConaha Beiser J. Robinson Krohn Myers

Second row: Stephens Snyder Allen Jatul Kieper Logan Katz Pettit Hernandez Pickerell Schmidt

First row: Morton Stecker Parker Wyckoff Kennedy Van Brunt Weaver Wadleigh Hood Mesta Gehrke Knote

Fourth row: Aker Hornbeck Derner McCay Arcady Stohrer Carson Darling McCutcheon Rothschild

Third row: Oberting Love Coffman Powers Schneider Fischer Littell Koehler Montanus Leber

Second row: Howard Fabiani McInerney Burich Massingham Morgan Due Knepper Schmoyer

First row: Kingman Gjemre Davis Griswold Murphy McCaughey Seabright Oster

Fourth row: Johnson Lanman Wall Chambers Emerson Sommer Schlueter Perkins Pettinicchi Rentschler

Third row: Davidow Whitford Haas Fisher Hall Luedemann Stanford Artz Ruth

Second row: Burroughs Van Deusen D'Arcy Schaefer Arnold Heck Appleton Clingenpeel Griffith

First row: Jones Rising Oliveira Goss Dodds Eddy Lowe

Fourth row: Dover Bond Lindsey Dawkins Brewster Reade Weitzenfeld Weinshenker Brunnemer

Third row: Briggs Brody Streed Symonds Apsey Janisz Alberty Benes Martinek

Second row: Keating Cornell Moore Kroeplin Weeks Rice Zweig Shillinger Fox

First row: Wood Lupke Warner Stouroff Cooke Gast Anthony Michel

Fourth row: Smucker Haas Iwan Fenn Fessler Hollins Hooper Eichberg Cohen

Third row: Kappel Peterson Klein Wonnell Evans Thomas Mezger McKinney

Second row: Knight Beem Hall L. Anderson Hruby Ulrick Stone J. Anderson

First row: Cook Sivits Nelson Dotson Leber Humma Gephart

Fourth row: McIntyre Thornburg McKee Smitke Widman Campbell Harris Freiherr Simmons Morgan

Third row: Henrikson Oakley Aldrich Miller Flackbert Payne Roberts Kintner Collier Riecke

Second row: Kettenring Van Scoter Richardson Johnson Rietz Weihofen Schmidt Gerkin Martin

First row: Moorhead Albertini Hauter Traylor Rumble Utley Myers Bradley

Fourth row: Montgomery Downey Wasson Anderson Carow Hauenstein Stiggleman Trueblood Carter Gray Adams Rubens

Third row: Carlson Mangum Long Scott Olson Hedrick Bohlin Esden Farber Snorf Suggs

Second row: Gamble Daniels Bennett Heston Landau Schnetzler Nelson Bretzlaff Welch Harahan

First row: Loper Salzer Hanson Tucker Kettenring Hensey Cook Blessing Nygren

Third row: Siljander LeMaster Hegg Markow Weitzel Dietz Dewey Vanderbilt Schutt Parrish Lisek Culmer Bowne

Second row: Lovett Chapin Pustello Burwell Ragsdale Schuerman Coleman Dudley Lauletta Graf Richardson DeVilbiss Swager

First row: MacKay Buck Wilson Mertens Beaman Arnold Kadel Pruitt Wood Phillips Westburg

Fourth row: Tipsword Waters McRae Hedden Mortell Price Hale Sauer Love Redpath Lichtenberg Pinkham Castellani Doup

Third row: Cook Bancker Bergmark Stanton Yurkanan Nicklas R. M. Williams Stockton Matthies Schwartz Robertson Taylor

Second row: Treffinger Denlinger Steenrod Aber Sprague Shook Minard Brown Petersen Darr Hoelzer Wright

First row: Donnellan Longwell Husted Shanda Smith R. A. Williams Wood York Siler Lant Leighton Chapin

Fourth row: Danford Lukey Hansen Hamilton Davis Cox Lee Mangold Reynolds D. Smith Bache Andrews Nejedlik Alexander

Third row: E. Smith Cook Koehl Pustello Hunt Bitler Shepardson McPhetridge Crow Potter Elliott

Second row: Sharps Williams Hopp Mann Harrison Musselman Korte A. Jones Matson Mahin Barr

First row: Mofet Albright R. Smith Seiler Neyhart Kallstrom W. Jones Hoff Worl Atkins Brown

Fourth row: Hopley Rosenbaum Gessley Horne Ek Woolley Schaefer Avgerinos Potter Udes

Third row: Park Cooper Carney King Morrow Brummett Greenhalgh Francis Ward Sacasa

Second row: Williamson Ullom McKee Brackman Lamoureaux Triplett Jackson Bell Miller Young

First row: Singer Bradburn Cunningham Klein Lewieke Pickett DePuy Harbster Moulton

Fourth row: Gantz Williams Moore Owen Miers Kottemann Ragsdale Overman Frazier Herr

Third row: Krauser Sloane Dart Edwards Smith Miner Easterday Bruck

Second row: Donnelly Wolter Millspaugh Salzman Stegman Bierlein Christen Kessel

First row: Ahlf Kaitz Seidelman Cleveland Dubskey Mertz DeYoung

Fourth row: Norris Wright Spofford Shurig Sturm Proesel Alexander Behlmer Trueman Wilson

Third row: Dumont Hawker Maurey Zouvers Covert Hawthorne Colip Hollabaugh Shulty

Second row: Bremmerman Stover Bard Porter Cooper Herrick Melcher Shellabarger Thompson

First row: Kiesling Armstrong Macey Young Brosius Saunders Markatos Nichols

Fourth row: Shroyer Barnes Mullins Gillette Gregory Silverman Hubbard Weichel Blaine

Third row: Bigelow Czenkusch Dannemiller Hendrickson Allen Goode Velkoff Kuhlman Austin

Second row: Easterday Daum Davis Meyers Myers Triplett Zumberg Himes

First row: Conners Young Ross Huffman Schell Kratz Fleming

Fourth row: Chana Petree Yates Eckler Karn Coombs Windecker Murrill

Third row: Best Grotnes Finkel Guyer McCombs Watzich Visin Munger

Second row: Eicher Saxton McDonald Crane Neese Honer Hardin R. Wilson

First row: Frazee Davis D. Wilson Beck Breitsameter Kahn Marcus

Fourth row: Meinke Breyfogle Hadley Johnson Hayne Mitchell Webster Irwin Udell

Third row: Hustvedt Boynton Lee Elliott Holleb Simpson Jackson Sageser

Second row: Richardson Loveridge Lutz Bown Post Aulson Graham Reuter

First row: Wolford Heinlen Scheffer Warzynski Nelson Metz Walker

Third row: Reed Julier Scheer Hazzard Meyer Butler Rogers Arlin Deckard Eickhoff

Second row: Orr Barrett McElroy Cartmell Gebhart Teasley Whiting Curry VonBehren

First row: Nichols Keisling Robertson Paulsen Jones Reddick Johnson Luzzatto West

Fourth row: Daum Riese Hildebrandt Ackerly Lipes Dise Crockford Valentine Neuman Britt

Third row: Mass Sundsmo Staley Glazer Bowen Platzer Buehler Weiss

Second row: Dwyer Steele Stenzel Whitney Siff Albrecht Getchell Schaffner Kincade

First row: Corleus Thran Keeler Julier Turner Dodge Neher Smith

Fourth row: Erganian Soderling Wright Busch Speier Smith Cooper Magner Hellmann Weaver

Third row: Coble Wagar Sullivan Moeller Miller Burdge Baker Ness Trueman

Second row: Boorhem Wilson Hearst Webbe Weinfurtner O'Shaughnessy Wilmeth Luzzato Bowling

First row: Bement Anderson Cook Gates Rogers Blessing Kinsey

Third row: Busby Rockwood Couden Keil Kienker Zimmer Hardesty Brown Erick

Second row: Abolin Stampil Mosiman Myers Cherry Abernathy Pustello Edgar McGrath

First row: Shellabarger Nalepa Bennett Shead Mullett Lander Hunnicut Kolb Blatt

Fourth row: Rudolph Tirpak Hess Pell Tessmer Vanada Machacek Weslow Schalck

Third row: Swigart Mast Van Kirk Kennedy Hocker Zieroth Bottomley Youkey Morgan Kearns

Second row: Graebner Holmes Smith Tyrell Ahlvin Kleinknecht Bull Dickey Raske

First row: Rulli Ginder Leifheit Lowe Klein Haworth Knight

FACULTY COUNSELORS

Third row: Kendall Goldsmith Gannon Thompson Mihal Gillette A. Nelson Bailey

Second row: Sageser Burick Patrick Herrick Scott Arbuckle Davis Stepanchev

First row: Johnston Suggs Hoover Schmoyer Hudgin E. Nelson Ivett

Absent from picture: Frost Hadley Heine Klemme Maddox Schmidt Weitkamp White

Study hours?
A late coke in the Cary Hall Grill
"Next on the phone!"

"Is there a message for me?"
"Scram! I want to study."
"Thank God, it's Friday!"

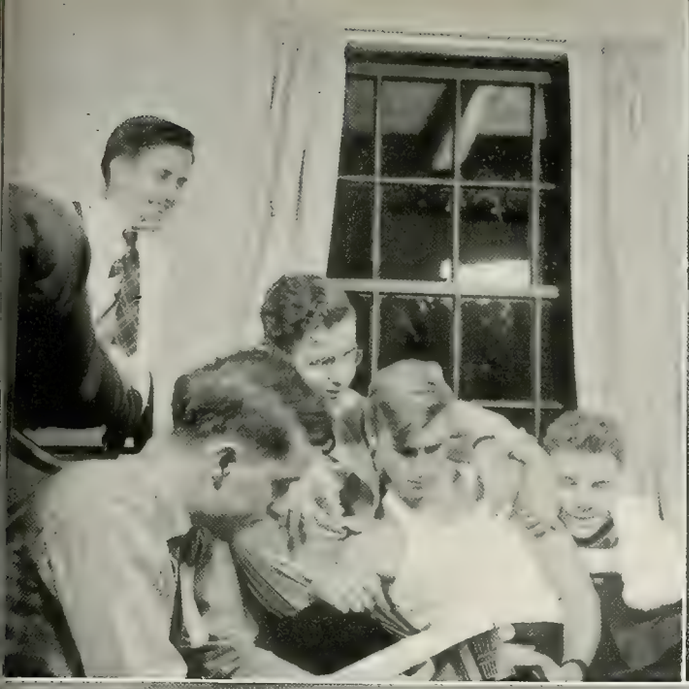

Looks like it's posed
Ping-Pong is very popular
So is bridge

The soda fountain in the Grill
Some of the boys are musically inclined
A trade dinner

A popular lounge
"Kibitzers"
Down to breakfast

Shine, shave, and shower
"Time to get up!"
Home for a week-end

Fourth row: Klein Stowell Richardson Rieger Jensen Sawyer Blessing Finegan Hollis
Third row: Emmert Hawk White Moller Frey Suneson Applegate Delmer Faut
Second row: Holmes Jantac Kelble Gobeille Eickelberg DeBell Deer Conklin
First row: Green Job Morris Kitley Laddon Hinds Millard Weigle

Then—it was a lonely plot—today, ten years later, a huge system of handsome brick and concrete residence halls stands on these same acres. These residence halls have come to be widely known not only as splendid structures but also as the home of 1000 Purdue men whose activities form an important part of University life.

Men who live in Cary Hall find it far from dull. Cary Club, the social organization of the halls, plans many social events for the school year. Club members take particular pride in their annual dinner dance, one of the largest and most popular affairs on the campus. Each week the **Clarion,** the official newspaper of Cary Hall, carries news of life in the halls and the numerous intramural contests staged under the guidance of the Club's efficiently organized system of intramural athletics.

One of the most recent and frequented parts of the halls is the grill which is located in Cary Hall Northwest. This spot, supplied with modern equipment and every soda fountain luxury, has become popular among the men and is always well filled.

The Cary Halls were erected as a memorial to Franklin Levering Cary. Cary Hall East, the first to be finished, was completed in 1929. Today there are four additional halls: Cary Hall North, Northwest, West, and South, the South hall just having been completed. Other units of the system are two annexes and the Oliver Perkins Terry House. Terry House accommodates unorganized men who live under conditions similar to those in a fraternity house.

The president of Terry House is automatically a vice-president of Cary Club. The officers stress high scholarship and encourage participation in extra-curricular activities and in intramural sports. Terry House residents attend Cary Club social functions and, like fraternities, they arrange trade dinners and dances of their own. With the intramural sports, dances, and general good fellowship, life in Cary Hall offers a splendid background for the more serious curriculum of the University.

WOMEN'S RESIDENCE HALLS

MARY JANE BIRD
President, West Hall

FLORENCE CROLL
President, South Hall

JANE RAMSDALE
President, North Hall

WOMEN'S RESIDENCE HALLS COUNCIL

Beil, Esther
Bird, Mary Jane
Booth, Dorothy
Croll, Florence
Emery, Ruth
Erickson, Dorothy
Evens, Ruth
Fox, Martha Jane
Hayes, Marvel
Hixon, Bonita
Julian, Ann
Leist, Kathryn
McFarland, Patsy
Monk, Mary Edith
Owens, Mildred
Ramsdale, Jane
Reuther, Mary
Rosencrans, Martha
Server, Jane
Schickler, Helen
Thomas, Marjorie

It is difficult to be homesick your first year at college when the atmosphere in which you live is cheerful and pleasant. To give the coeds a second home was the purpose in the minds of the University authorities when they planned the Residence Halls for Women which are composed of three units housing 400 girls.

These modern structures are beautifully furnished and equipped to the most minute detail. The residents have attractive and comfortable rooms, each with a private telephone, while the lounges and kitchenettes on each floor are rendevouz for the famed "sessions" and popcorn feasts. The first floor living room is the meeting place of all the girls as they gather for meals and after dinner meetings. Large recreation rooms furnish ample space and opportunity for ping-pong enthusiasts, bridge fiends, bookworms, and "jitterbugs". Occasionally WBAA broadcasts the Variety Hour from the popular Grill Lounge in West Hall.

Social activity of the halls include a Winter and a Spring formal dance and a Valentine Tea Dance, while Christmas, Halloween, and Thanksgiving are celebrated with dinner parties. Throughout the year the girls receive many serenades for which the fraternities have found the court between the halls an ideal spot.

Miss Helen B. Schleman is the director of the Residence Hall units and supervises their combined activity. North, South, and West Halls are each presided over by a head resident who is responsible for the management of her hall and for the coeds living there. West Hall is exclusively for upperclassmen, while only freshmen, with the exception of fourteen student staff upperclassmen, live in the North and South Halls.

WRH SNAPS

A social hour around the piano

"I must make an impression tonight."

Swing or a symphony?

Washing up for dinner

"What do you think, fellows?"

Clean clothes, clean date
Dirty clothes, ——— ———

Dinner time is get-acquainted time

SNAPS

Welcome to W. R. H.

"Teetotalers"

Whoops—don't trip!

Their second childhood!

Life of a Purdue coed?

News at a glance?

Flash!—latest bulletin.

Third row: Buechele Oliphant Kessler Carson Walter Anderson Blakeman Buntain Darrow Brobst

Second row: Wampler Roby Webber Broberg Meyers Lantz Steigerwald Walters Weber Leucus

First row: Stewart Brown Creel McCauley Adams Scholl Hollingsworth Davis Raber Frigge Chanel

Fourth row: Dull Evens Nickel Gilliland Wilson Godsey Stephenson Kemper Geyer Hoss Swanson Mason

Third row: Jacobs Gullion Worsley Craig Williamson David Hoehn Julian G. Fox Fellner Stogdill Fisher

Second row: Shell Seliger Guthrie Scarff Fielden Barmes Jacobson Carpenter Williams Webb Nagle

First row: Groves Booth Bertsch Berry VanGorkom Fassnacht M. Fox Marvel McCouch Basham

Fourth row: Lay Burton Proctor Emery Wimmer Lewis Cooper Morton Thompson Paramore Covalt

Third row: Hedges MacDonald Martin Arnold Zachary Davies Blacklidge Kitley Vermillion Miller

Second row: J. Thomas Greckel Horr Bear Anderson Harvey E. Peterson Schasch Corson Gausman Heiser

First row: Goble M. Thomas Tyler Hans Jackson Croll Whitehead V. Peterson McPherson Dawson

Fourth row: Ball Feil Allen Harrison Karras Simms Wimborough Keller Ruffner Schwandt Strachan

Third row: B. Goncalves Close Slates Weigel Mageau Emhoff Martin Rosencrans Simons Dixon Virtue

Second row: Hansell Carr Strand A. Goncalves Hyde Canning Foland Butler Johnson Robinson Losey

First row: McMahan Julian Glezen Badgley Sieb Brown Ramsdell Mennen Erickson

Fourth row: Mundy Branson Foster Trost Fouts Smith Waid Mander Baird

Third row: Van Scoter Bemis Blank Walker Anderson Chatfield Hixon Bower Meguiar Craig

Second row: Leist Lewis Weber Edwards Barson McCartney Brooks Ragsdale Miller

First row: Haynes Zeigler Pittman Lohman Condit Frankenberry Fifield Hague

Fourth row: Fields White Murphy Burton Larrimer Henry Hoover Lipschitz Pfisterer Goldberg

Third row: Elliott Howe Cole Hinshaw Brand Cohen Ballard Bucknam Hodges Orenstein

Second row: Custer Hey Warren Morris Benson Weiss Newton Rutherford Rossell Hayes

First row: King Hill McHaffie Parker Lind Schickler Troxell Ross Arnold

Third row: Erganbright Woolley Anderson Carey Graham Kreipke Wynkoop Stallings Thompson Holmes Sawyer Funkhouser

Second row: Pence Stryker Owens Bird Alderman Bossong Moon Mitchell Crankshaw Lewis Bromiley Jacobs

First row: Storz Dawson Flint McGaughey Free Taylor Teeter Hunsicker Tudor Fitting Cramer

Fourth row: Hofer Owens Call Buhrke Reuther Stiers Margaret Wirt Mary Wirt Gray Allen Little Hugle Pray

Third row: Stech Pardue Monhaut Davis Gourley Swickard Thomas Schlitter Olson LaMotte Myers Junken

Second row: McGillicuddy Kobylanski Thrasher Frueh Zeigler Cornelius Wallace Magill Moreau Roblee Fleischer Erickson Beil

First row: L. Carpenter Fischer D. Carpenter McDougall Bausman Wickizer Rusk LeBoeuf Baldwin Sharkey Kern

Fourth row: McFarland Rae Kling Davis Essington Landis Barnard Stevens Couter Dennerline Hawkins Housekeeper

Third row: Cox Server Metzger Emerson Amoss Henss Laswell Osborn Eviston Lockwood Shick

Second row: Albright Magley Miller Rochford Rodin Martin Shepard Curry Worden Clymer Spicher Monk Sakacs

First row: Gilmore Mellendorf Willits Sigler Auch Seburn Fitch Magierski Zucker Weil Williams

Founded, 1932 at
Purdue University
President, Doris V. Markman
Flower, White Violet
Colors, Maize Yellow and Turquoise Blue

Third row: Baker Kaplan Weil S. Bornstein Braude Zweig D. Bornstein R. Cohen Strachan
Second row: Goldberg Lipschitz Fried Orenstein Brand Rubens Fisher Weiss
First row: Horwitz Singer Weiner Markman E. Cohen Appelbaum Mermelstein

THAELES

CLASS OF '40

Appelbaum, Beatrice, Gary
Cohen, Estella, Indianapolis
Horwitz, Jeanne, Lafayette
Markman, Doris, Oak Park, Ill.
Mermelstein, Leona, Crucible, Pa.
Singer, Annesther, East Chicago
Weiner, Marjorie, Milwaukee, Wis.

CLASS OF '41

Bornstein, Dorothy, Gary
Fisher, Betty, Big Springs, Tex.
Fried, Lois, Lansing, Ill.

CLASS OF '42

Baker, Regina, Gary
Braude, Charlotte, Chicago, Ill.
Kaplan, Maeta, Lafayette
Weil, Jeanne, Chicago, Ill.

CLASS OF '43

Bornstein, Shirley, Gary
Brand, Barbara, New York, N. Y.
Cohen, Ruth, Elizabeth, N. J.
Goldberg, Emile, Anderson
Lipschitz, Jeanette, Anderson
Orenstein, Sylvia, Passaic, N. J.
Rubens, Doris, Chicago, Ill.
Strachan, Mildred, Indianapolis
Weiss, Ruth, Gary
Zweig, Dorothy, Gary

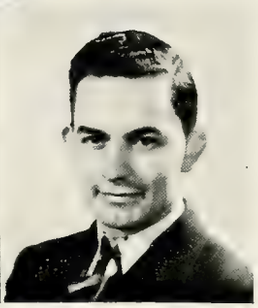

BREWER
President

DRABENSTOTT
Secretary

HORNE
Vice-President

BRUNK
Treasurer

CO-OP BOARD

Fourth row: J. Brewer Rev. Wm. McFadden Nash Berwanger Lucas Lynch Brunk
Third row: Musser Day Andrewsen Stuart Drabenstott Yoder Hart
Second row: McFadden Davee Brower Plummer Caldwell Robinson McGaughey Suttner
First row: Hess Messe E. Brewer Horne Troyer Hoss Wilson

With an enthusiasm and spirit equal to that of any fraternal organization, the Student Cooperative Association originated and grew to its present standing within a short period of five years. Since 1935 the possibility of cooperative living has developed into a reality for over 150 students of Purdue University.

News and articles concerning co-op activities are published weekly in the paper, **The Co-op Venture,** which is edited and circulated entirely by members of the organization. In addition to trade dinners between the various houses, "reciprocal" parties are occasionally held on weekends and informal dining and dancing are in order for the evening. An exclusive formal dinner-dance in the South Union Ballroom was held for the first time this year and was enthusiastically supported by all members. Co-op students who are bored with their evening studies, frequently have the opportunity of attending interesting movies and lectures which are sponsored by the organization and are usually held in the Union Building. The Student Credit Union, which has been highly praised by the University, was originated and developed by the co-op members, and has aided many students in overcoming the financial difficulties of obtaining a college education.

CHAUNCEY HOUSE

Third row: Carey DeVer Probst C. Smith Henderson Green P. Smith Mattingley Polk

Second row: L. Lumpkin Zink Thayer Hibbets Fisher Hess R. Lumpkin Rechenbach Tooker

First row: Melser Kurtz Goings Mrs. Mattingley Troyer Haverkamp Glardon Brunk

CIRCLE PINES HOUSE

Third row: R. Lucas Frischie Scobee Truax Bray Abell

Second row: McLane Smith Stall Grant Kaufmann Day

First row: Pfendler Johnson De LaCroix Mrs. Cooper L. Lucas Corn

DOVER HOUSE

Third row: Glancy Yoder Porter Gable Clark Wayman

Second row: Ingalls Stonevic Anderson Kalina Gaier Farlow

First row: Harper Nash Harshman Dietrich Thornburg

KAGAWA HOUSE

Third row: Gentry Youngblood Carter Wiggins Doversberger Call Wood

Second row: Brown Fall J. Schakel Knapp K. Schakel Fleck Mast

First row: Wilson Hess Mrs. Brockway Gillett Andrewsen Taylor

LUMA HOUSE

Third row: Gutterman Bibbins Ely Hine Luers Woliung Waugh

Second row: Cobbs Foley Carrington Vaught Abshier Warren Reeder

First row: Blosser Howell Overbeck Mrs. Bunnell Lubbehusen Swing

MARWOOD HOUSE

Third row: Peters Cromer McIntire Erni Hatfield Jackson

Second row: Wolf Bailey Hart Mrs. Hine Holmes Bell Painter

First row: H. Armstrong Sears Lynch Brewer Biascoechea R. Armstrong

ROCHDALE HOUSE

Fourth row: Gonzalez Gillogy Umbaugh MacFarlane Reed Willman Myers

Third row: Riggs Hansen Watt B. Alexander Drabenstott Meyers Modesitt

Second row: Linn Curry Pauley Barta Biltimier Seely Roth

First row: Kline Musser Smith Mrs. Smith Baske L. Alexander Yoder

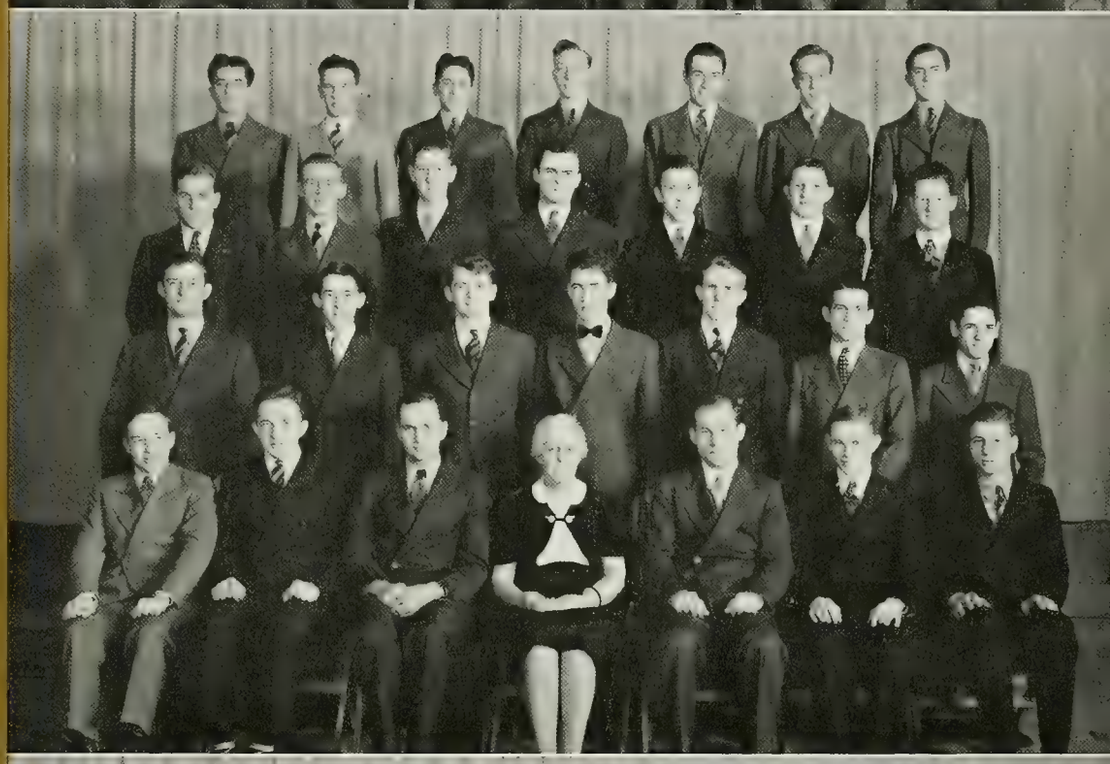

SALISBURY HOUSE

Second row: Graves Nickey Merrill Montgomery Harris Reed

First row: McGrath Hettema Mrs. Edwards Hayes Faust Boling

WESLEY BOYS' HOUSE

Second row: McCutchan Dunwoody Patton Berwanger DeLaw W. Brewer

First row: Bosse Godbey Miss Hormell J. Brewer Davis Williams

WESTMINISTER HOUSE

Third row: Lindsey Frazier Reckhow Waid Short Olmsted

Second row: Robinson Hartman Yoder McCleary Iddings Wolverton

First row: Marvel Stuart Mrs. Webb Marshall Swaha

ANN TWEEDALE HOUSE

Third row: Wainwright Porter Miller Matthews McCrary E. Douglas

Second row: Shank Fippen Pfeiffer Sommers Niemeyer Howell

First row: Phillips Davee Mrs. Boxell Plummer H. Douglas

BROCKWAY HOUSE

Second row: Scheirer Fox Meyers Robinson Geyer Doherty Warren

First row: Tugaudis Brower Miss Krause Mrs. Williams Winklepleck Yoke

GLENWOOD HOUSE

Third row: Nelson Smith Haas J. Vansickle Horne Peterson Henry

Second row: Suttner E. Vansickle Bunnell Hyde Townsend Abshier

First row: Miller Heilmann Mrs. Riley Macak Caldwell

TWIN PINES HOUSE

Third row: Cullop Lindquist Meese Vaught Stroy Fosbrink Baker Smith

Second row: Cox Davis Schermerhorn Stangland Harpster McGaughey Werner

First row: Miller Hoos Hoss Burns Lehmann Lockman

CO-OP

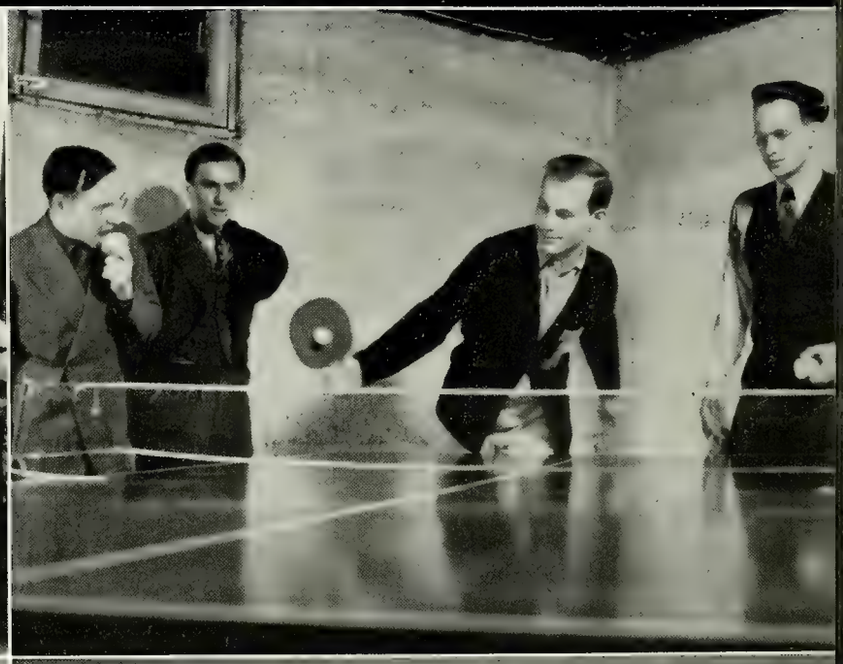

Through studying!
—and then SHE said—
We want the waiter . . .

A master at the art
Can't happen here

SNAPS

On the books?

Why study?
This is Purdue!

Trade dinner.

A slight guzz!

Three old hands
and a rookie.

CONTENTS

SNAPSHOTS

Herein—we present some views of Purdue.

With "complete campus coverage" and snapshots of you.

From classes to dances, from pledges to pins—

This is a glimpse of some of your "sins".

SECTION EDITORS

R. N. BROWN

JEAN JONES

SNAPSHOTS

Chiselin' the Union

True Confessions!

Book exchange—food for thought

Orientation—poor frosh!

Clip joint.

"Pass in Review!"

Just give us time.

Charge of the Light Brigade

Blazer Bound! !

Hi Yah, Folks

Drug store cowboys

Alums on parade

Wet blanket!

Oh for the life of a salesman!

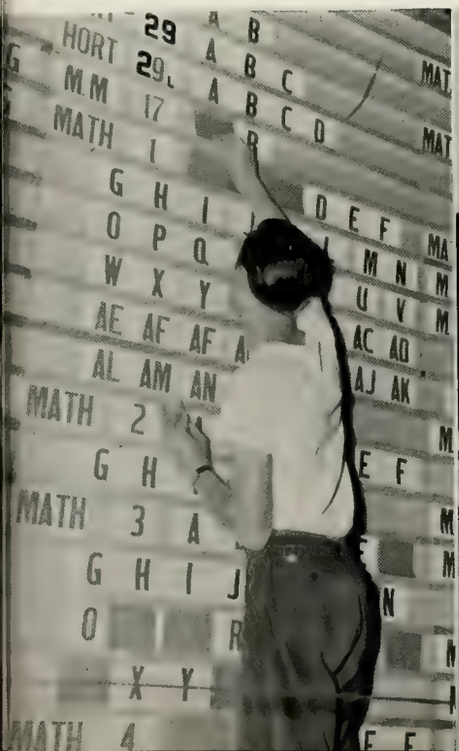

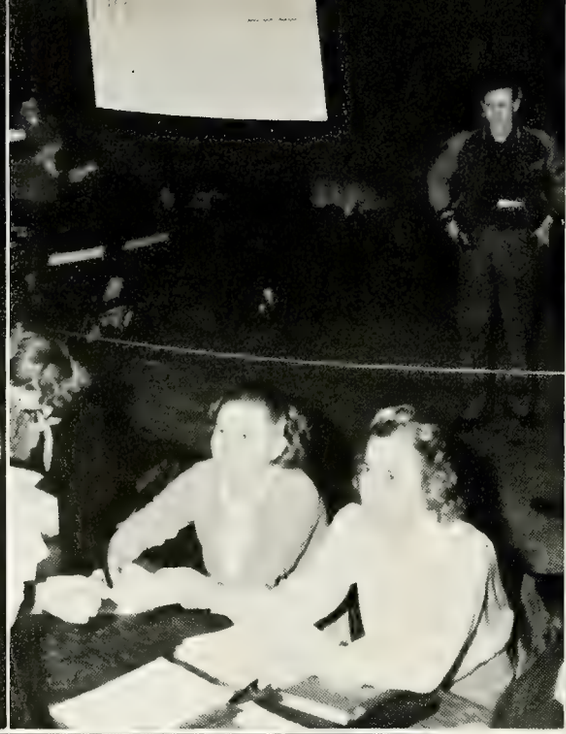

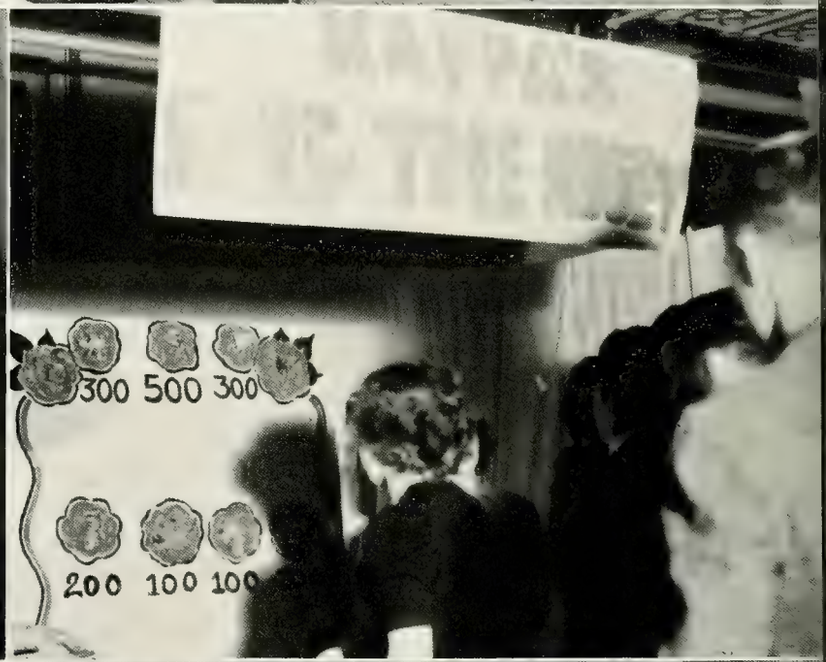

Warning—use Kreml!
Cheap at ½ the price.
Touching—isn't it?

—it pays to advertise—

Must be an import!
You can't win!
President greets President!

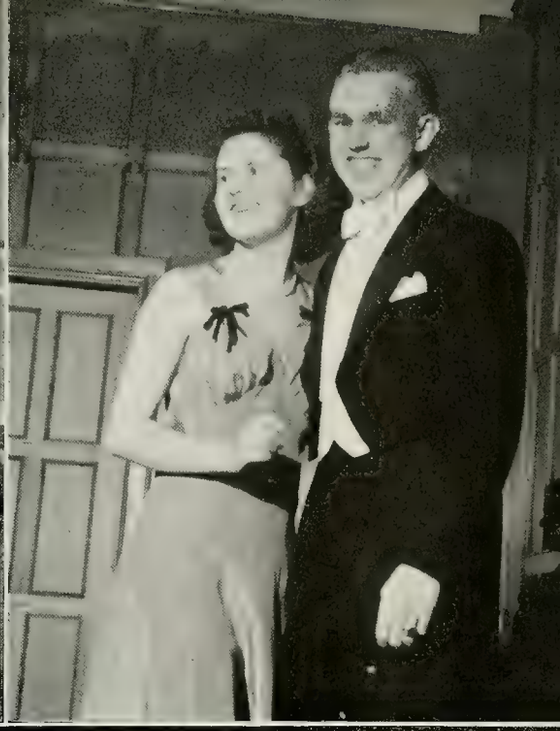

Say it with flowers—
And the rat got up and slowly walked away.
Don't crush my corsage!

Smile—here comes the general.

Ohhh-gosh!
Beauty and the Beast
So this is a wall flower!

Joe Brigode

Tommy Dorsey

Tommy Dorsey

Jimmy Hill

Dick Barnes

Anita Boyer

Duke Ellington

Pinky Tomlin

Pinky Tomlin
Lorraine Carr
Teddy Wilson

Boyd Raeburn

I don't believe a word of it—
The music goes round and round
Dirty work at the polls?
Is this Purdue?

—it's all propaganda
—fake!—
Holy Smoke
Beta, Theta, Burial

Riveter's Rally
Shoot the sherbet to me, Herbert!
That schoolgirl complexion—
Putting your cards on the table.

—Sonny that section is closed!
Oomph!
Happy day! ! !
—and no men!?

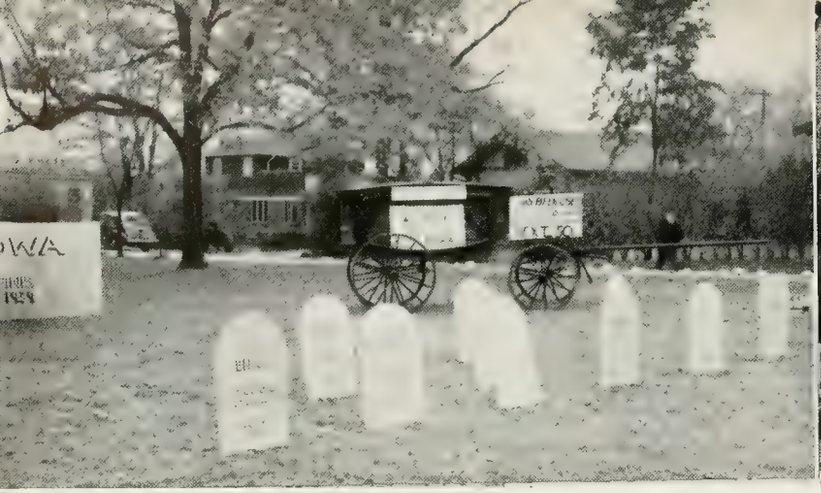

IOWA BECOMES

OUR SPECIALS TODAY
HAWKEYE GUMBO SOUP
HAWKEYE STEW

HOMECOMING

IOWA CORN
MAKES

MONON
ROUTE

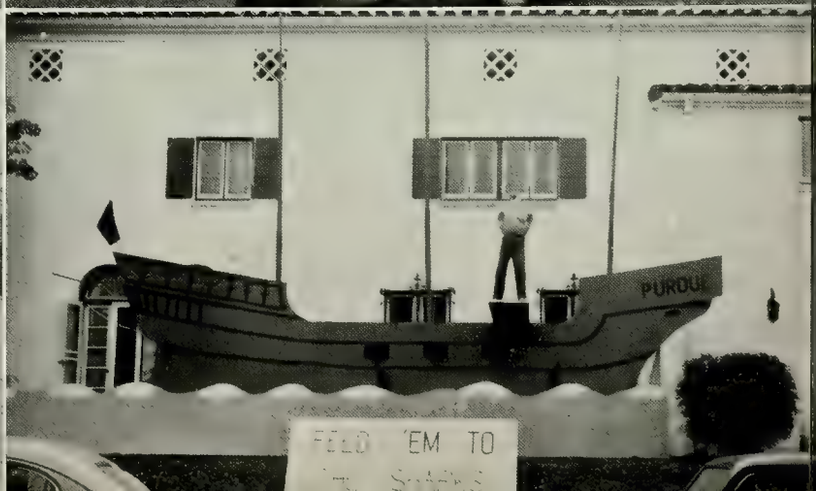
PURDUE
FEED 'EM TO

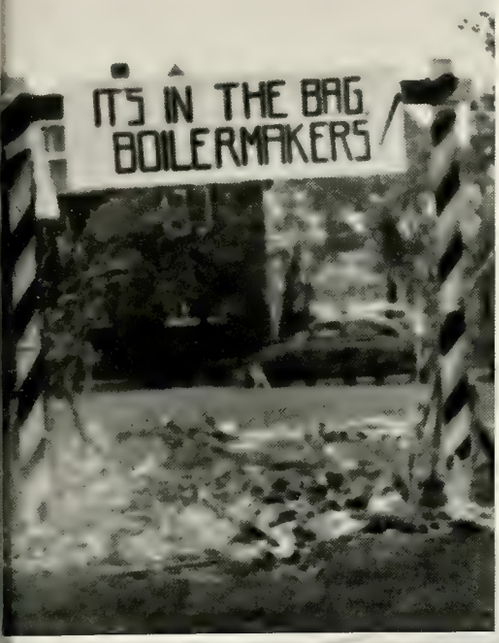
IT'S IN THE BAG
BOILERMAKERS

AT PURDUE

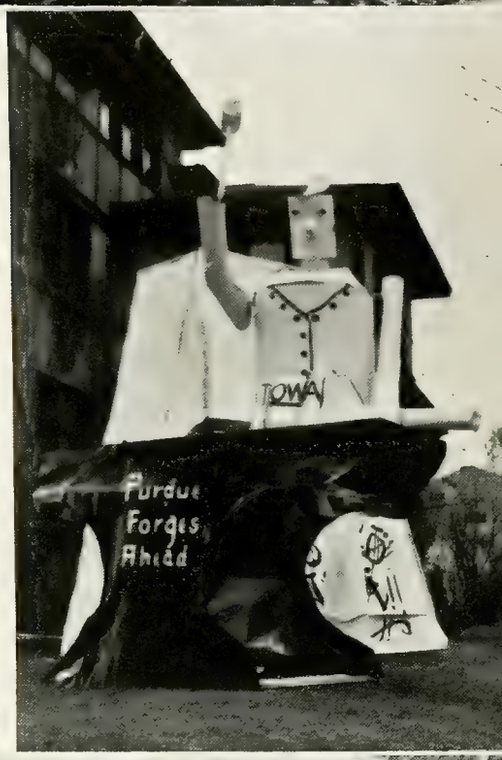
IOWA
Purdue
Forges
Ahead

WHO'S PLAYING FISH ?

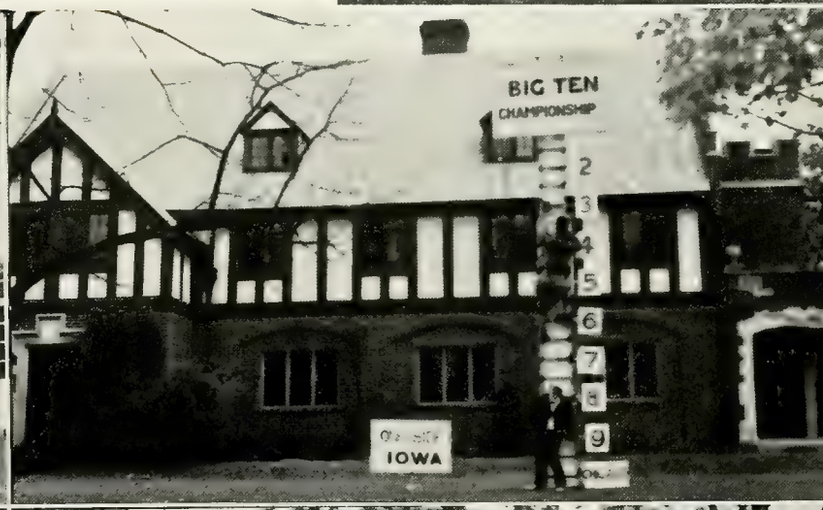
BIG TEN
CHAMPIONSHIP
2
3
4
5
6
7
8
9
IOWA

IOWA
PURDUE
BALANCE OF POWER

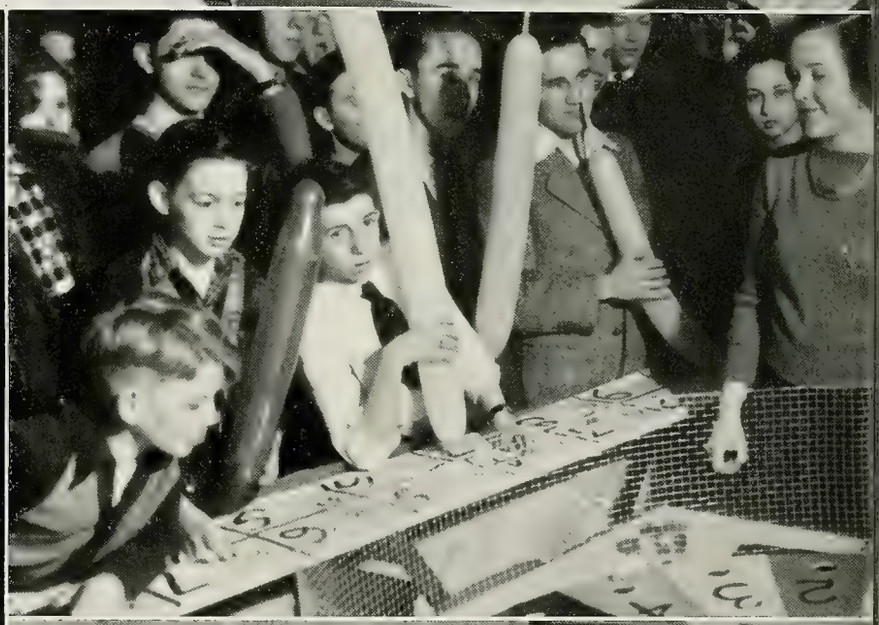

Blonde—at 200 yards
Wilma at the bar—

—Fall round up—
Monte Carlo of Purdue??
Some like it hot!!!!

The boys wear the flowers at Gold Digger's Ball!
Grounded. . . .
He seems to be well armed tonight!

—And they stand alone!!!
The artist's touch—

After the ball is over—

—merrily we live—

Derby Day!

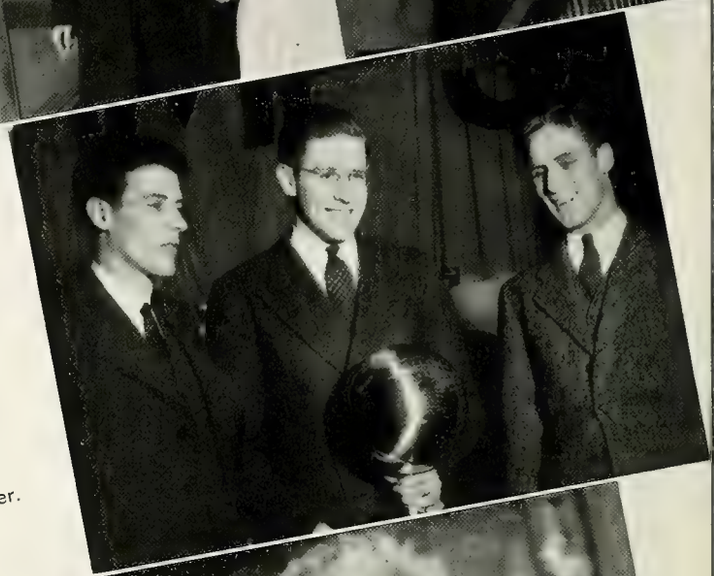

Free throw Fisher.

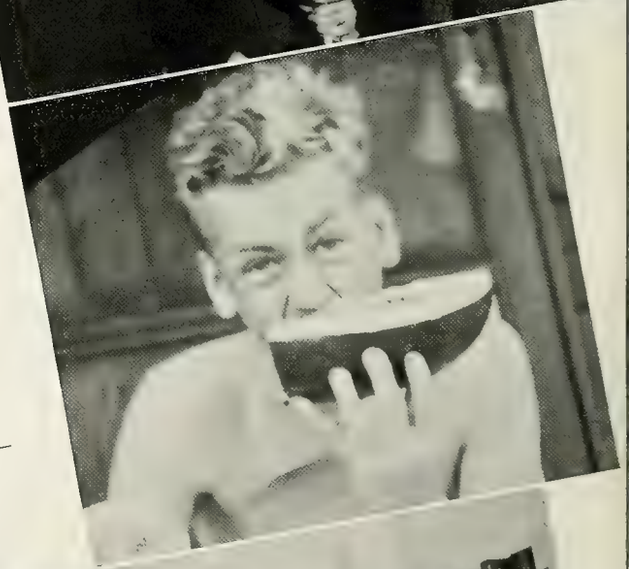

"Ceiling Zero"

Slop—it's wonderful—

Thought it was a freshman dance.

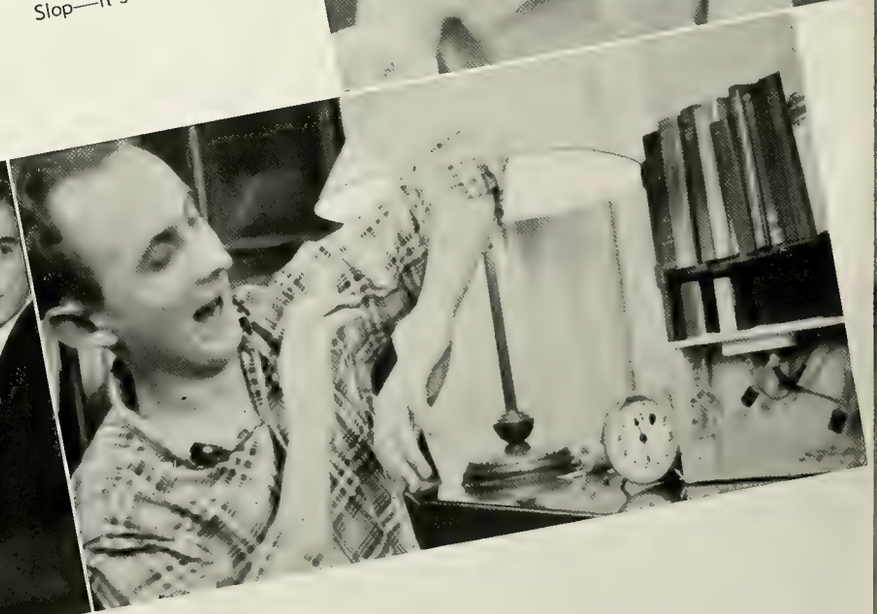

Shocking, isn't it?

Party of the second part—

Party of the first part—

What are you doing tonight, babe?

—won by a whisker—

The skin you love to touch—

Five's a crowd, Doc!

A chief Attraction!

—promenading—

Publicity Stunt

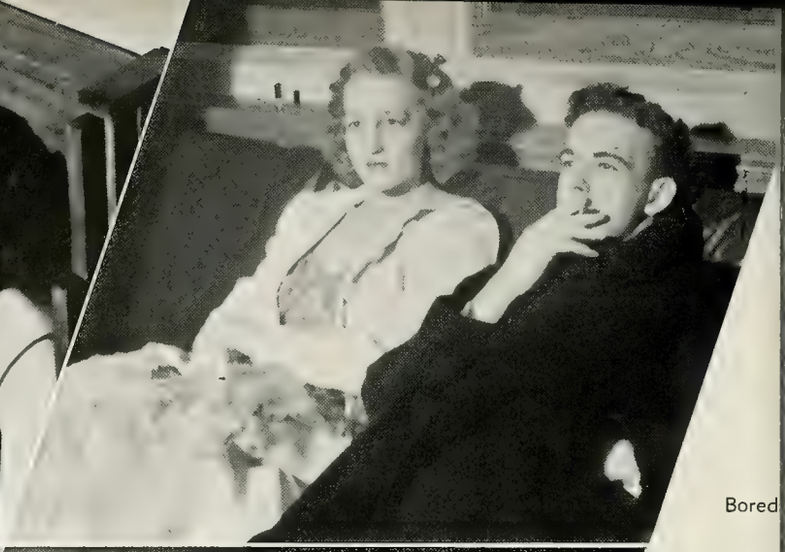

Bored

The Purdue ratio

Stag line.

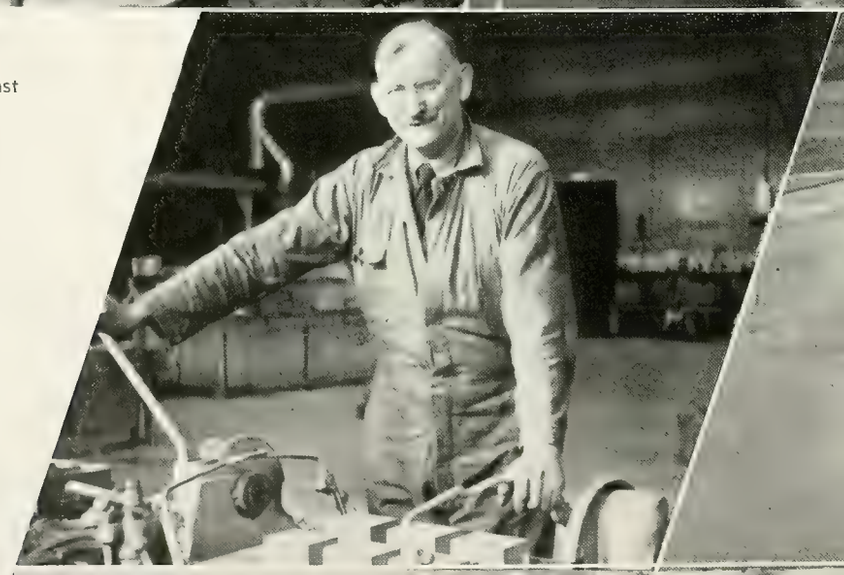

Our boy, Weast

Hi, girls

Scram, will ya!

Chatter

Lopez, happy about the whole thing!

Are you havin' any fun?

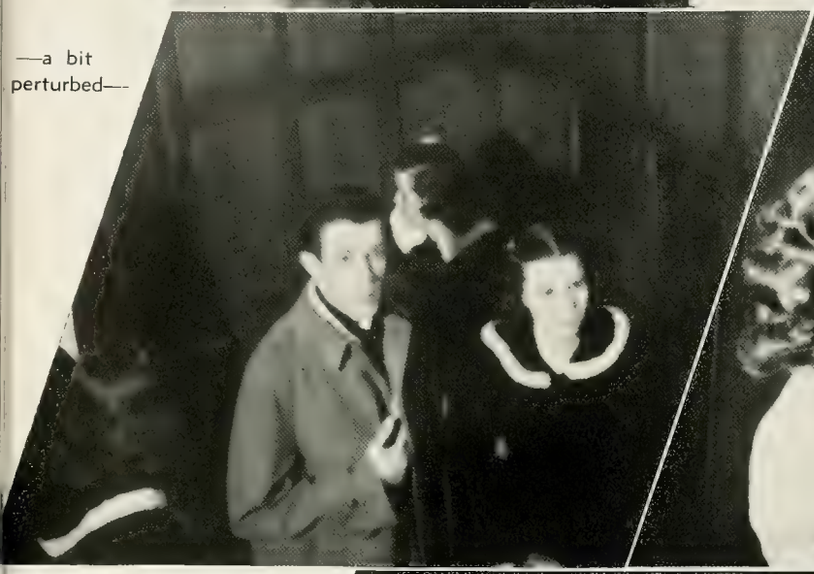

—a bit perturbed—

He eats it up—

Take it easy, sister!

Ladies first?

Important meeting

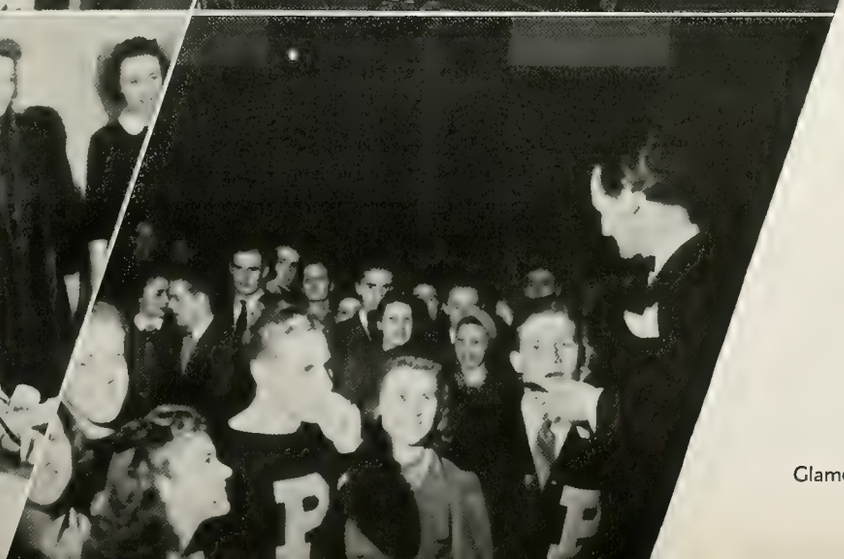

Glamour boys!

INDEX

A

Abell, R. F. 235, 511
Aber, E. J. 235, 339, 493
Abernathy, J. R. 497
Abolin, T. W. 164, 300, 334, 362, 497
Abram, M. W. 164, 362
Abrams, S. G. 459
Abshier, G. S. 331, 388, 512
Abshier, Maxine 515
Acacia 430
Ackerly, R. L. 496
Activities Bureau 394
Adams, B. E. 261, 490
Adams, D. C. 235, 281, 452
Adams, D. L. 450
Adams, G. E. 297, 457
Adams, G. M. 164, 326, 354, 362, 492
Adams, Hazel 506
Adams, J. D. 327
Adams, M. W. 331, 343, 388
Adams, R. B. 433
Adams, R. E. 376, 457
Adams, W. D. 410, 451
Adamson, J. F. 248, 349, 383, 439
Ade, Kathryn 376, 479
Adkins, Barbara Ann 391, 478
Agnew, J. T. 182, 355, 420
Agonis, H. A. 130
Agricultural Education Society 359
Agriculturist Staff 388
Ahlf, R. E. 494
Ahlvin, R. G. 488, 497
Ahrens, J. E. 130, 348, 490
A.I.Ch.E. 361
A.I.E.E. 362
Ainslie, R. G. 278, 291
Ainsworth, Elizabeth 58, 478
Ainsworth, Jean 478
Aker, E. R. 491
Albertini, E. R. 492
Albertson, J. M. 391, 442
Alberty, A. M. 491
Albrecht, E. M. 335, 361, 496
Albright, Billie 508
Albright, L. E. 493
Alderman, Roberta 480, 508
Aldrich, E. C. 361, 492
Alexander, B. E. 513
Alexander, E. L. 494
Alexander, G. E. 130, 302
Alexander, L. G. 513
Alexander, R. E. 493
Alexander, W. O. 451
Allanson, O. L. 456
Allegrette, J. W. 278
Allen, H. M. 495
Allen, H. R. 296
Allen, J. W. 490
Allen, Josinah 508
Allen, Judy 507
Allen, M. W. 359
Allen, R. B. 34
Allen, R. H. 490
Allen, R. M. 464
Allen, W. E. 448
Allison, C. C. 200, 330, 363
Allison, Eleanor 365
Allspaw, H. 260, 298
Alpha Chi Omega 474
Alpha Gamma Rho 432
Alpha Kappa Lambda 433
Alpha Lambda Delta 336
Alpha Phi Omega 348
Alpha Sigma Phi 434
Alpha Tau Omega 435
Alpha Xi Delta 475
Alpha Zeta 343
Alstadt, L. R. 458
Alter, H. A. 130
Alward, G. L. 404, 457
Amos, J. F. 448
Amoss, Beth 508
Amsler, H. E. 395
Amt, J. H. 406, 451
Ancker, C. J. 130, 352, 354, 416, 419, 438
Andersen, T. A. 300, 301
Anderson, Anne 506
Anderson, D. B. 334
Anderson, D. C. 236
Anderson, Evelyn 508
Anderson, Inez 391, 480
Anderson, J. A. 34, 444
Anderson, Jane 476, 507
Anderson, J. E. C. 130, 342, 492
Anderson, L. H. 34, 364, 488, 492
Anderson, Mary 474, 506
Anderson, O. K. 34
Anderson, P. L. 492
Anderson, R. A. 130, 341, 452
Anderson, R. M. 496
Anderson, R. W. 456
Andrew, Dorothy 58, 479
Andrews, F. C. 493
Andrewsen, H. W. 512
Andros, C. 363
Angermeier, R. V. 278
Anhorn, V. J. 328, 329
Anning, C. S. 130, 453
Anthony, J. A. 491
Anthony, P. B. 439
Anthony, W. P. 406
Antonini, E. M. 130, 341, 380, 457
A.S.C.E. 363
A.S.M.E. 327
Appel, C. E. 278, 442
Appelbaum, Beatrice 80, 509
Applebaum, N. J. 278, 459
Applegate, E. H. 34
Applegate, R. D. 501
Appleton, W. 491
Appleyard, R. E. 164, 362
Apsey, F. W. 491
Arbuckle, G. O. 497
Arbuckle, Ruth 80
Arcady, A. F. 491
Archibald, L. W. 58, 231, 340, 344, 356, 385, 398, 417
Arkin, A. E. 459
Arlin, R. W. 496
Armon, C. 278
Armstrong, C. S. 452
Armstrong, E. L. 182, 329
Armstrong, H. T. 513
Armstrong, J. H. 494
Armstrong, R. 359, 513
Armstrong, R. S. 442
Arnold, A. M. 236, 491
Arnold, Doris 507
Arnold, Gertrude 336
Arnold, Jane 402, 459, 506
Aronson, M. 269, 299
Artz, R. N. 491
Arvin, L. E. 235
Ashbaugh, Carolyn 80, 477
Ashton, J. W. 130, 235, 341, 451
Asterling, B. W. 405
Atherton, A. C. 164, 362, 450
Athletic Carnival 310
Atkins, R. M. 493
Atkinson, R. H. 235
Auch, Judith 477, 508
Aull, L. E. 244
Ault, Prof. E. S. 127
Austin, J. F. 495
Avery, Janet 391, 480
Avgerinos, G. C. 303, 494
Axelrod, N. R. 335
Axton, T. P. 269, 273, 437

B

Bache, T. C. 493
Bachelder, Mary Jane 218, 391, 481
Bachmann, A. E. 287
Badgley, Mildred 507
Bahlin, E. S. 340
Bahls, Alice 478
Bahun, V. W. 365
Bailey, A. H. 497
Bailey, D. E. 513
Bailey, Helen 80
Bailey, Mary 475
Bailey, R. E. 291, 292, 439
Bain, J. R. 455
Bain, R. A. 391
Baird, Betty 507
Baker, Beverly 476
Baker, Frances 80, 515
Baker, G. W. 445
Baker, H. E. 496
Baker, J. B. 447
Baker, O. E. 406
Baker, Regina 383, 509
Baker, W. R. 131, 455
Baker, W. S. 446
Balaishis, E. J. 131, 327
Baldock, H. K. 182
Baldwin, C. A. 34
Baldwin, D. A. 235
Baldwin, H. E. 339
Baldwin, Mrs. H. M. 339
Baldwin, Marjorie 508
Baldwin, T. 447
Bale, A. G. 164, 362, 442
Ball, Anna Belle 395, 479
Ball, Chancellar 507
Ball, R. T. 365
Ballard, Jane 474, 507
Ballard, Mary Ann 474
Ballard, W. O. 441
Balog, F. E. 451
Baluk, G. 102, 431
Bancker, W. D. 414, 493
Bancroft, R. Z. 361
Band Officers 420
Bard, R. E. 494
Barker, Carolyn 80
Barlow, J. H. 439
Barmes, Elizabeth 80, 366, 402, 481, 506
Barnaby, H. S. 328
Barnard, Carolyn 508
Barnard, Mary 336
Barnes, C. M. 131
Barnes, F. R. 131
Barnes, F. W. 495
Barnette, J. R. 363
Barnitz, J. W. 235
Barnum, E. N. 490
Barr, C. J. 440
Barr, J. C. 493
Barrett, J. J. 496
Barrick, E. R. 338
Barson, Virginia 507
Barta, D. D. 404, 513
Bartelt, W. E. 364
Barth, E. O. 443
Bartling, L. E. 432
Baseball 290
Basham, Eugenia 506
Basinger, M. L. 131
Baske, R. A. 131, 298, 342, 417, 513
Basketball 280
Bates, R. A. 244
Bates, R. W. 445
Baugh, H. 247
Baughman, K. D. 452
Baughman, M. D. 448
Baughman, W. W. 447
Bauman, R. E. 414
Baumgart, Marjorie 481
Baumgartner, Iris 391, 477
Baumle, G. E. 200
Baus, LaVerne 365, 476
Bausman, Catherine 508
Bausman, G. E. 457

Baxter, Virginia 58
Bazzel, E. 490
Beale, J. D. 461
Beam, F. H. 338
Beam, W. M. 200, 330, 363
Beaman, N. V. 493
Bear, Wilma 220, 506
Beard, A. H. 200, 363
Beard, Anne 383, 479
Beaser, A. 490
Beaurline, C. F. 436
Beauties 218-219
Beavers, R. G. 327, 430
Beck, I. E. 355
Beck, Prof. E. E. 161
Beck, M. A. 495
Beck, Virginia 80, 475
Becker, R. C.
182, 303, 329, 355, 416, 417, 435
Beddoe, A. 442
Bedwell, R. R. 363
Beebe, V. C. 334, 445
Beeler, C. R. 332, 364
Beem, F. A. 164, 326, 362, 492
Beer, R. G. 431
Beere, Colonel D. M. 412
Behlmer, R. L. 494
Beier, M. G. 164, 362, 451
Beil, Esther 80, 502, 508
Beir, R. M. 131
Beisel, Bernice 333, 344, 477
Beiser, F. R. 490
Beko, Mary 58, 333, 365
Bell, E. 361, 513
Bell, W. T. 494
Belles, F. G. 349, 404, 447
Beman, W. A. 182, 361, 434
Bement, H. H. 496
Bemis, Loraine 248, 316, 507
Benes, J. J. 491
Benna, J. A. 269, 365, 461
Bennett, G. D. 490
Bennett, G. H. 497
Bennett, Ruth 218, 228, 247,
250, 333, 390, 472, 478, 492
Benney, D. M. 462
Benninghoff, B. D. 235
Benninghoff, H. B. 443
Benson, C. H. 58, 457
Benson, Dorothy 479, 507
Beretta, F. F.
112, 281, 283, 341, 452
Berg, W. F. 131, 341, 417, 444
Berger, A. 459
Bergmark, N. E. 493
Bergstedt, R. H. 361, 436
Berlik, L. J. 449
Bernhard, M. B. 459
Bernhard, W. K. 235
Bernichon, C. A. 164, 452
Bernwanger, D. C. 414
Berry, Erma 219, 263, 479, 506
Berry, Treva
80, 228, 350, 353, 366, 479
Berto, A. G. 278, 446
Bertsch, Kathryn 481, 506
Berube, M. E. 339
Berwanger, D. C. 514
Best, J. G. 440
Best, R. E. 364
Best, S. G. 131, 495
Beta Sigma Psi 436
Betounes, S. G. 391, 430
Biascoechea, E. 164, 339, 513
Bibbins, R. A. 512
Biberstine, J. 278, 449
Bibler, Dorothy 391
Bichsel, H. J. 165, 362, 410, 438
Biedenweg, R. O. 430
Bierlein, J. A. 494
Bigelow, P. 363, 495
Biggerstaff, S. P. 200
Bignall, A. G. 131, 352, 416, 449
Bikin, H. 102, 345, 388
Billeter, June 81, 477
Biltimier, C. H. 513
Bimel, C. M. 435
Bird, Mary Jane 336, 478, 502, 508
Bitler, G. R. 493
Bittenbender, W. A. 447
Black, Jane 247, 402, 472, 481
Black, P. O. 34
Blacklidge, Betty 506
Blackmore, Mary 480
Blackwell, H. G. 335, 361, 377, 453
Blackwell, J. R. 332, 364
Blagrave, Opal 336
Blaine, D. 495
Blair, M. 278
Blake, Ruth 376, 481
Blakeman, Betty 506
Blakslee, E. L.
327, 416, 417, 418, 419, 464
Bland, Robina 81
Blandon, R. A. 200, 339, 363
Blank, Jane 475, 507
Blank, J. E. 461
Blank, T. O. 338, 432
Blanken, D. W. 281, 283
Blatt, B. 497
Blemker, D. F. 281, 440
Blessing, J. H. 496
Blessing, K. E. 120, 297, 488
Blessing, R. H. 492
Blessing, W. E. 501
Blind, Jane 357, 475
Blind, W. D. 414
Blitz, D. 302
Blocksom, G. A. 34, 432
Bloomquist, G. R. 300, 375
Blosser, T. H. 343, 388, 512
Bloye, Prof, Amy 77
Boas, Annella 81, 235
Bobbitt, B. M. 132, 448
Bock, J. J. 365
Bodeau, A. C. 287, 289
Bodem, Jessie 81
Boedeker, E. R. 448
Boedes, C. A. 200
Bogue, E. S. 34, 338, 343, 432
Bohlin, E. S. 488, 492
Boksenbom, A. S. 132, 353, 354
Boling, W. R. 513
Bolotin, M. L. 454
Boll, H. L. 388
Bollman, Marjorie 481
Bollwinkel, H. E. 405, 431
Bond, G. S. 297
Bond, W. J. 491
Bone, R. F. 348, 461
Bonner, R. W. 132, 416, 420
Bonnet, C. H. 34, 332, 364
Book, R. L. 58
Boorhem, W. 496
Booth, Dorothy 476, 502, 506
Bornstein, Dorothy 509
Bornstein, Shirley 509
Bosse, J. E. 514
Bosse, R. W. 278
Bossong, Mildred 508
Bossong, R. J. 182, 443
Bostwick, R. G. 460
Botkin, D. V. 395
Botsford, A. 490
Bottomley, H. W. 497
Bowden, R. B. 443
Bowen, P. J. 362, 496
Bower, Doris 507
Bower, W. W. 132
Bowles, O. P. 452
Bowling, J. F. 496
Bowling, J. H. 448
Bowman, C. E. 244, 416
Bowman, C. F. 400, 430
Bowman, Prof. J. H. 117, 362
Bowman, J. R. 235, 363, 438
Bowman, W. G. 461
Boan, L. D. 132
Bowne, R. K. 493
Boxell, Mrs. Ida 514
Boyce, Peggy 81, 481
Boyd, C. C. 182, 329, 437
Boyd, G. K. 338
Boyd, H. W. 200, 363
Boyd, L. Q. 299
Brackman, O. W. 358, 494
Bradac, G. S. 436
Bradburn, C. T. 494
Bradie, M. E. 459
Bradley, J. F. 492
Bradner, G. D. 418
Bradshaw, Frances 476
Braithwaite, J. T. 132, 464
Bramberry, H. M. 444
Brand, Barbara 507, 509
Brandt, C. E. 363, 391, 414
Brandt, N. E. 122
Brandt, Q. E. 445
Brandt, W. M. 458
Branit, W. B. 442
Branner, F. M. 452
Branson, Helen 507
Brasaemlie, Betty 58
Bratton, Ruth 81
Braude, Charlotte 336, 509
Braun, R. A. 457
Bray, Prof. J. L. 178
Bray, J. O. 303, 511
Bredewater, A. J. 291, 292
Bredewater, A. R. 291, 292
Breeden, C. 338
Breeden, R. 376, 461
Breedlove, C. B. 361, 464
Breese, J. E. 35
Breese, S. 338
Brehmer, H. A. 200
Breitsameter, F. J. 495
Bremer, F. S. 132, 449
Bremer, J. E. 463
Bremerman, D. V. 335, 363, 365, 494
Brennan, P. J. 460
Bretzlaff, W. H. 492
Breuer, G. W. 120, 455
Brewer, E. A.
35, 339, 359, 388, 398, 510, 513
Brewer, G. W. 394
Brewer, J. A. 490
Brewer, J. M. 102, 345, 514
Brewer, W. E. 514
Brewster, R. H. 491
Brick, G. 454
Brick, R. 454
Briggs, L. E. 334, 491
Briggs, R. H. 456
Brindle, J. L. 461
Brindle, R. L. 123, 436
Brinduse, M. S. 433
Brinkerhoff, B. W. 35, 281, 359
Briscoe, Jane 475
Britt, R. E. 364, 496
Britt, R. L. 278
Britt, W. E 112, 269, 273
Broberg, J. G. 132, 452
Broberg, Jean 475, 506
Brobst, Betty 506
Brock, B. I. 444
Brock, J. L. 269, 270, 341
Brock, R. P. 248, 349, 375, 446
Brockway, Mrs. Delilah 512
Brockway House 515
Brodd L. I, 390, 447
Brodie, Prof. D. C. 99
Brody, A. L. 398
Brody, R. P. 355, 385, 491
Bromiley, Evelyn 339, 391, 508
Brookman, W. T. 434
Brooks, Annabelle 507
Brooks, J. H. 390, 432
Brophy, D. T. 448
Brophy, J. M. 448
Brosius, A. M. 494
Brossart, Maxine 81, 475
Brower, Martha 81, 515
Brown, B. 165, 326, 354, 362, 497
Brown, Betty 506
Brown, C. A. 362, 442
Brown, C. E. 278
Brown, C. R. 132, 352, 354
Brown, C. W. 35, 338
Brown, D. W. 338
Brown, E. S. 512
Brown, G. W. 132, 438
Brown, H. M. 35, 364

Brown, J. D.----------338
Brown, J. K.----------493
Brown, J. R.----------269, 270, 432
Brown, J. S.----------269
Brown, J. W.----------337, 418, 444
Brown, M. S.-----165, 236, 362, 451
Brown, Marjorie----------481, 507
Brown, R. J.----------441
Brown, R. N.----------375, 437
Brown, R. W.----------463
Brown, W. A.----------363, 493
Brown, W. J.----------364
Browning, Mildred----------480
Brownlee, lilys---------- 35
Brownstein, A.----------459
Broyles, Betty----------479
Brubaker, N. H.
182, 328, 329, 354, 361
Brubeck, D. L.
200, 330, 341, 351, 363, 390, 445
Bruck, J. A.----------494
Bruck, L. W.----------349, 361, 464
Bruington, G. E.----------35, 452
Brummett, J. D.--------303, 418, 494
Brunk, M. A.--35, 331, 343, 510, 511
Brunnemer, R. W.----------491
Brunner, F. J.----------463
Bryan, J. D.----------133, 342
Bryan, J. K.----------133, 327, 352
Bryant, H. R.----------58, 447
Bryant, Ruth----------357, 474
Bryson, R. L.----------338
Buck, J. C.----------493
Buck, Marjorie---------- 58
Bucknam, Jeanne----------477, 507
Buckreus, A. J.----------490
Buechele, Roberta----------506
Buehler, J. H.----------496
Buente, Estella----------385
Buenting, R. E. ----------133, 447
Bugher, Thelma----------357, 481
Buhrke, Gerry----------337, 508
Bull, A. W.----------497
Bullivant, J. E.----------165, 362
Bunnell, Doris----------515
Bunnell, Mrs. H.----------512
Buntain, Margie----------506
Burbrink, K. E.
35, 331, 343, 353, 356, 359, 388
Burdge, T. B.----------496
Burger, O. J.----------432
Burger, R. L.----------436
Burich, W. J. ----------491, 497
Burke, G. G.----------417, 449
Burkhard, C. A.----------328
Burkhardt, J. B.----------442
Burkhart, Frances----------476
Burkholder, H. C.----------435
Burkholder, Jeanne----------219, 478
Burkholder, R. E.----------133, 435
Burks, R. W.----------182, 329, 464
Burnham, Prof. E. H.----109, 260, 278
Burnham, Joyce----333, 402, 410, 474
Burns, B. H.----------35, 231, 244,
332, 344, 364, 406, 410, 417, 451
Burns, Mrs. Ottie----------515
Burns, R. L.----------364, 451
Burnside, F. J.----------442
Burnside, W. K.----------278
Burrin, N. E.----------445
Burrough, R. W.----------291
Burroughs, W. W.----------410, 491
Burrows, R. P.---------349, 376, 442
Burtner, R. L.----------442
Burton, Betty----------507
Burton, Mary----------506
Burton, T. M.----------328
Burtsfield, Mary----------383, 479
Burwell, H. A.----------493
Burwell, J. W.----------447
Busby, P. D.----------497
Busch, A. G.----------496
Busch, J. L.----------444
Buschmann, A. D.----------133
Bush, J. D.----------182
Bushnell, T. M.----------418
Bushong, L. L.----------133
Bussing, P. R.----------436
Butler, Dorothy----------507
Butler, G. H.----------496
Butterfield, D.--------165, 244, 269,
270, 341, 416, 417, 444
Byelene, M.----------269, 270, 437
Byer, E.----------388
Bykowski, F. P.
112, 263, 269, 273, 458
Byrd, J. F.----------165
Byrne, G. E.---------- 59

C

Cadwallader, I.----------363, 437
Caffee, D. F.----------235
Cahill, J. B.----------133, 236, 342
Cahill, T. R.----------455
Caldwell, Anita---------- 81
Caldwell, Cornelia----------336, 515
Caldwell, F. P.----------405, 449
Caldwell, Jane----------218, 481
Calhoun, W. R.----------278
Call, Peg----------375, 479, 508
Call, R. A.----------512
Callahan, Estel----------359
Camera Club----------335
Campbell, Betty----------391, 479
Campbell, D. S.----------358, 443
Campbell, J. F.----------439
Campbell, L. S.----------348, 445
Campbell, R. H.----------492
Campbell, W. S.--------349, 400, 445
Canada, T. L.----------36, 460
Canfield, Prof. D. T.---------161, 362
Canham, R. A.----------363, 391
Canning, Shirley----------507
Cantley, W. G.----------36, 432
Cantonwine, J. C.----------359
Captain, L. E.----------363
Caress, C. W.----------281, 282
Carey, Helen----------508
Carey, W. F.----------511
Carley, D.----------490
Carlquist, E.----------133, 406
Carlson, A. B.----------59, 133, 447
Carlson, G. F.----------492
Carlson, R. G.----------447
Carlson, W. W.----------133, 327
Carmichael, C. W.----------348
Carney, J. W.----------494
Carow, R. B.----------492
Carpenter, Dorothy----------508
Carpenter, E. G.----------438
Carpenter, Lillian----------508
Carpenter, Mary----------336, 506
Carpenter, R. G.----------441
Carpenter, T. D.----------400, 437
Carr, Bette A.----------479, 507
Carr, Mary Jane
247, 344, 402, 472, 479
Carr, R.----------439
Carrel, Jean----------481
Carrington, P. D.----------512
Carroll, Georgia----------383, 402
Carrow, R. B.----------414
Carson, Elaine----------506
Carson, H.----------491
Carson, Mary---------- 81
Carson, W. R.----------455
Carter, Ellen----------183
Carter, J. S.----------359, 434
Carter, J. W.----------490
Carter, R. P.----------442
Carter, S. L.----------183, 492
Carter, W. G.----------183, 431, 512
Cartmell, R. R.----------496
Cartwright, J. D.----------102, 388
Cary Hall Annex----------497
Cary Hall North---------493, 494, 495
Cary Hall Northwest---------492, 496
Cary Hall Officers----------488
Cary Hall South----------496, 497
Cary Hall Southwest---------494, 495
Cary Hall West----------493
Cary, J. R.----------278, 490
Case, Marjorie----------314
Cash, M.----------363, 400, 463
Caskey, R. H.----------59, 406
Cassity, R. C.----------458
Castellani, A.----------406, 493
Catalyst Club----------329
Catlin, J. C.----------375, 453
Cattell, Prof. J. L.---------- 55
Catterall, W. E.----183, 246, 328, 329,
341, 351, 354, 356, 361, 386, 428, 452
Ceaser, H.----------278, 454
Cely, C. M.----------363
Cerda y Priego, M.----------339, 363
Ceres ----------331
Chaffee, L. L.----------112
Chaille, Maxine---------- 82
Chalberg, H. W. A.----------434
Chambers, E. C.----------491
Chana, W. F.----------495
Chanel, Marjorie----------481, 506
Chang, L. L.----------339
Chapin, M. R.----------363, 418
Chapman, J. D.----------281, 283
Chase, J. C.----------349, 375, 457
Chatfield, Alice----316, 402, 476, 507
Chauncey House----------511
Cheney, V. A.----------134, 446
Chenoweth, Margaret----------477
Cherrington, T. V.----------391, 437
Cherry, M. T.----------497
Chester, J. W.----------440
Chetney, J. J.----------365
Cheung, T. S.----------165
Chevedden, R. T--------134, 235, 342
Chi Epsilon----------330
Childers, C. A.----------134
Chin, P. H.----------339
Chi Omega----------476
Chrisman, D. W.----------462
Christen, E. W.----------494
Christenson, A. L.----------355
Christiansen, R. J.----------440
Christy, J. W.----------443
Christy, P. A.----------134
Chu, C.----------183, 361
Chun, A.----------339
Churchill, J. W.----------328
Circle Pines House----------511
Clapp, Winifred---------- 59
Clark, C. S.----------450
Clark, Prof. D. S.----------117
Clark, E. J.----------435
Clark, H. K.----------36, 364, 416
Clark, H. T.----------269,456
Clark, J.----------435, 490
Clark, J. W.----------339
Clark, P. A.--------134, 327, 348, 430
Clark, Prof. Ruby---------- 77
Clark, R. M.----------448
Clark, W. C.----------359
Clark, W. M.----------441
Clarke, A. B.----------361, 390, 440
Clarke, S. P.----------442
Clarke, W. W.----------382, 444
Cleveland, J. D.----------494
Cleveland, R. C.---------- 59
Clevett, M. L.--260, 265, 287, 297 447
Click, R. M.----------456
Clifford, A. L.----------438
Clifton, G. M.----------134, 453
Clingenpeel, W. R.----------491
Clinton, A. H.----------102
Clodfelter, G. I.----------338, 432
Clodfelter, Rose---------- 82
Clodjeaux, W. C.----------365, 446
Close, June----------478, 507
Close, J. B.----------458
Clouse, Lois----------339
Clouser, J. A.----------438
Clow, S. C.----------355
Clymer, Mary----------59, 316, 317
Clymer, Pat----------508
Coan, C. C.----------102, 388, 458
Cobbs, D. M.----------512
Coble, J. R.----------496
Cochrun, J. W.--59, 406, 416, 417, 447
Cocking, Betty----------474
Coe, H. J.----------183
Coed Debate----------405
Coffman, B. H.----------36, 388, 491
Cohen, A. A.----------363, 459

Cohen, Estella 82, 346, 509
Cohen, H. H. 492
Cohen, Ruth 316, 507, 509
Colby, R. L. 165, 326, 334, 362, 445
Cole, I. M. 36, 443
Cole, Margaret 507
Coleman, R. D. 493
Colip, C. D. 165, 362, 494
Collier, P. S. 492
Collings, Alice 336
Colon, J. I. 339, 365
Color Guard, Thurs. 414
Color Guard, Tues. 414
Colquhoun, R. S. 270, 341, 444
Combs, L. W. 269
Comer, J. S. 442
Comis, L. A. 434
Concert Choir 406
Conder, Helen 336
Condit, Sue 481, 507
Cones. V. B. 165, 362
Congleton, Mary 336
Conklin, F. M. 36, 443
Conklin, R. H.
201, 330, 340, 363, 416, 501
Conners, J. F. 365, 495
Conrad, J. T. 281
Conrad, R. W. 453
Cook, Barbara 59, 478
Cook, C. W. 492
Cook, F. W. 496
Cook, H. E. 492
Cook, Josephine
59, 315, 316, 317, 339, 353
Cook, T. W. 493
Cook, W. G. 440
Cooke, A. V. 491
Cooley, Catherine
82, 350, 353, 357, 366, 402
Cooley, F. E. 440
Cooley, Prof. R. B. 338
Coombs, J. M. 495
Coon, Virginia 82
Co-op Officers 510
Cooper, E. H. 414, 496
Cooper, Helen 478
Cooper, J. A. 338
Cooper, J. C. 364, 463
Cooper, Joan 375, 479
Cooper, Nancy 479, 506
Cooper, P. T.
134, 244, 341, 351, 390, 416, 442
Cooper, R. R. 416, 417, 494
Cope, Prof. W. J. 117
Copeland, A. B. 438
Coppes, R. I. 59, 445
Cordua, F. R. 361
Core, W. R. 36, 432
Corn, C. A. 362
Cornelius, Julia 388, 508
Cornell, A. R. 201, 330, 363, 416, 491
Cornell, L. A. 166
Corpening, C. D. 364
Correll, K. B. 269, 291, 439
Corson, Margaret 336, 506
Cortese, F. R. 490
Cortissoz, E. 339
Corya, J. F. 338, 432
Cosmopolitan Club 339
Cotton, H. A. 345, 388
Couden, E. P. 497
Coughlin, W. N. 365, 446
Cougill, C. E. 36, 364, 438
Counterman, L. B.
183, 328, 329, 354, 417
Couter, Marjorie 383, 391, 508
Covalt, Betty 506
Covert, J. L. 404, 494
Cox, Bonnie 391, 508
Cox, C. W. 201, 363
Cox, Gladys 480, 493
Cox, Helen 515
Cox, L. B. 442
Cox, R. W. 183, 329, 361
Cox, Thelma 395, 478
Craddock, J. J. 235
Craig, Janet 375, 481
Craig, Marjorie 476, 507
Craig, Mary 391, 479
Craig, R. H. 455
Craig, R. L. 439
Craig, Roberta 478, 506
Crane, G. B. 495
Crane, Mary 406, 481
Crankshaw, Margaret 82, 346, 402, 508
Crawford, J. D. 166, 362, 440
Crawford, K. Z. 455
Crawford, N. J. 439
Creech, H. F. 335
Creek, Prof. H. L. 55
Creel, Calista 481, 506
Cregan, J. D. 134
Crepps, Thais 60, 366, 476
Creson, Virginia 477
Crim, J. E. 420
Cripe, E. 287
Crockford, J. B. 387, 496
Croft, W. D. 134
Crog, R. S. 328, 329
Croll, Florence 502, 506
Cromer, D. J. 359, 513
Cronin, W. J. 364, 443
Crooks, P. B. 359
Croop, F. J. 123
Cross Country 296
Crow, R. P. 493
Crow, W. R. 390, 437
Crouch, K. R. 462
Croxall, A. D. 327, 348, 405, 453
Croxall, J. M. 348, 453
Crum, C. J. 36, 338, 353
Culbertson, A. L. 235, 448
Cullen, J. L. 464
Cullop, Martha 515
Culmer, W. R. 364, 414, 493
Culp, G. R. 60, 333
Cunningham, O. L. 494
Curnick, J. C. 183, 329
Curran, C. T. 298
Currie, W. F. 462
Curry, Gwendolyn 508
Curry, T. H. 513
Curry, W. 496
Curtin, C. J. 446
Curtis, J. A. 435
Curtner, Prof. D. L. 161, 362
Curtner, L. H. 463
Custer, Ann 479, 507
Cutler, R. T. 445
Cutro, J. 450
Czark, E. P. 446
Czenkusch, E. L. 495
Czyz, S. I. 60

D

Dagan, I. 166, 326, 362, 454
Daggy, E. E. 460
Dahl, G. K. 298
Dailey, J. E. 363, 416, 417, 458
Daley, Jean 474
Daley, J. L. 120, 488
Daneman, B. 135
Danford, W. R. 493
Dangelmajer, C. F. 382, 463
Daniel, Louise 82, 400, 474
Daniels, V. J. 492
Danielson, J. F. 438
Dann, T. E. 183, 329, 355
Dannemiller, R. J. 495
Danner, G. W. 438
Danowski, F. L. 269, 291, 365
Danton, K. K. 449
Daoust, F. J. 439
D'Arcy, R. E. 491
Darling, W. A. 363, 375, 491
Darnall, Marietta 395, 478
Darnall, M. C. 60
Darr, Betty 394, 479
Darr, D. A. 493
Darrow, June 316, 480, 506
Dart, W. H. 494
Dashe, W. 201, 363, 459
Dauber, R. A. 461
Daugherty, V. R. 434
Daum, L. W. 495
Daum, O. R. 496
Davee, Marian 514
David, Mary 506
Davidoff, M. D. 60, 454
Davidow, E. P. 491
Davidson, C. P. 448
Davidson, Joyce 317
Davidson, Melba 82, 337
Davies, Barbara 506
Davila, G. E. 339
Davis, Catherine 82
Davis, C. 493
Davis, Gene 508
Davis, Jane 480, 506
Davis, J. C. 293, 461
Davis, Prof J. J. 31
Davis, J. J. 37, 444
Davis, J. N. 497
Davis, J. O. 184, 328, 354, 406
Davis, Josephine 508
Davis, Marie 410
Davis, M. H. 135
Davis, M. L. 135, 342, 514
Davis, P. C. 491
Davis, P. E. 439
Davis, Peggy 478
Davis, Ruth 515
Davis, R. L. 60, 495
Davis, W. P. 495
Davison, F. E. 135, 342
Davison, Joyce 477
Davison, S. J. 135
Dawkins, T. W. 491
Dawson, Annette 477, 506
Dawson, Nancy 508
Dawson, W. R. 388
Day, J. R. 455
Day, John 511
Day, R. M. 120
Deal, J. C. 449
Dean, J. H. 135, 327, 340, 352, 354
Dean, J. I. 135, 416, 442
Dean, R. H. 291, 292
Debate, Varsity 404
DeBayle, L. Y. 339
DeBell, C. W. 135, 501
Debris 374
Deekard, D. R. 496
Deckard, R. J. 60, 356
Decker, Jacqueline 365, 478
Decker, R. S. 442
Decker, W. M. 447
Deer, H. I. 166, 501
Dees, H. C. 456
Deets, J. E. 447
DeGarmo, R. E. 455
Degering, Prof. E. F. 328
DeHoog, R. F. 381, 452
DeKay, Prof. H. G. 99
DeLaCroix, J. A. 343, 511
DeLau, P. F. 514
Dellinger, H. C. 184, 361
Delmer, W. A. 261, 501
Delta Chi 438
Delta Gamma 477
Delta Rho Kappa 333
Delta Tau Delta 439
Delta Upsilon 440
DelValle, H. M. 60, 461
DeMars, R. B. 135, 341, 447
Dembinski, L. J. 166, 362
Demer, C. H. 278
Demoret, Lucy 60, 333, 366, 405, 478
Dempster, W. M. 355, 435
Denhard, E. E. 461
Denlinger, W. E. 135, 493
Dennerline, Hazel 508
Dennis Josephine 481
Dennis, Natalie 383
Densford, Alberta 333, 402, 474
DenUyl, D. 332, 364
Denzler, F. D. 136
Denzler, J. J. 37, 328, 331, 343
DePew, Barbara 481
DePuy, R. E. 494
Derner, C. H. 491
DeShong, J. A. 166, 326, 354

DeStefano, C. M. 364
Detamore, R. J. 269, 435
Deutman, H. 455
DeVault, Ileen 83, 477
DeVer, E. A. 511
DeVilbiss, T. A. 493
Devine, H. J. 395, 446
Devol, B. A. 60
Dewey, D. W. 493
DeWitt, F. S. 461
DeWitt, Nina 83, 477
DeWitte, L. 269, 271, 442
Deyerling, G. P. 457
DeYoung, J. J. 410, 494
Dibos, R. A.
248, 349, 400, 414, 418, 455
Dickerson, Vivian 222, 377, 474
Dickey, R. R. 497
Dickinson, T. K. 291, 292
Dickson, D. R. 456
Dickstein, J. J. 434
Diehl, L. J. 300, 301, 443
Diehl, Virginia 391, 476
Dietrich, Mary 474
Dietrich, V. E. 61
Dietz, G. W. 136, 488, 493
Diffley, P. J. 120
Di Francisco, F. P. 451
Dilley, W. R. 434
Dillon, A. J. 338, 418, 450
Dilts, R. A. 453
Dilts, R. L. 453
Dimond, E. G. 453
Dingle, R. 166, 362
Dinkins, S. K. 136, 461
Dirks, L. E. 455
Dise, R. A. 496
Disher, E. J. 456
Disney, M. E. 453
Disterdick, R. H 136
Dittmer, D. R. 439
Dix, Estella 83
Dixon, Janeth 218, 406, 481, 507
Doan, J. T. 291, 292
Dodds, J. F. 303, 491
Dodge, E. H. 335, 496
Dodson, G. C. 375
Dodson, W. L. 364
Doherty, G. H. 269
Doherty, Martha 515
Dolan, J. W. 383, 443
Dolphin, Club 334
Dolson, J. F. 365, 446
Donahue, R. W. 356, 381
Donnellan, A. T. 493
Donnelly, C. L. 494
Donnelly, W. J. 269
Donovan, J. T. 166, 431
Doolittle, J. H. 235
Dotson, R. C. 492
Doud, K. E. 136
Dougherty, R. V. 291
Douglas, Elizabeth 514
Douglas, F. O. 445
Douglas, Helen 514
Douglass, D. L. 453
Doup, C. N. 418, 493
Dover, D. E. 491
Doversberger, K. W. 512
Downen, C. W. 37
Downen, Doris 83
Dower, E. W. 327, 464
Downey, F. B. 136, 492
Downing, J. L. 184, 361
Doyle, J. A. 278
Drabenstott, H. O.
331, 343, 385, 388, 510, 513
Drabing, L. G. 136, 439
Draper, M. I. 61
Dreisbach, F. T. 365, 446
Dring, R. W. 136
Droege, V. O. 281, 436
DuBroff, W. C. 454
Dubsky, W. I. 414, 494
Duckworth, R. O.
136, 342, 352, 354, 416, 417
Dudley, I. R. 493
Dudley, R. L. 37, 364
Due, J. A. 340, 398, 491
Duggleby, E. B. 37
Dukes, Prof. R. G. 210
Dulivich, N. C. 460
Dull, Elizabeth 506
Dumont, A. A. 494
Duncan, A. C. 451
Duncan, G. J. 447
Duncan, R. K. 362, 433
Duncan, V. W. 410
Dunham, R. H. 440
Dunn, Ruth 83
Dunshe, W. E. 136, 406, 431
Dunwoody, Esther 83
Dunwoody, F. 514
Duret, I. B. 435
Dwyer, P. W. 448
Dwyer, W. P. 496
Dyer, R. H. 166, 341, 374, 435
Dygert, Bernadette 83, 353, 357, 478
Dyson, C. C. 453

E

Eade, F. 235
Earle, Lillian 474
Easley, J. J. 345, 458
Easterday, E. E. 363
Easterday, E. L. 494, 495
Eastes, D. E. 439
East Hall 490, 491, 492
Eastwood, Prof. F. R. 109
Ebbeler, D. H. 166
Eberhard, H. E. 102, 297, 345, 388
Eberhart, Dorothy 481
Eckel, Prof. J. F. 179, 355
Eckert, H. R. 410, 433
Eckler, P. A. 495
Eckstein, P. W. 442
Edwards, Mrs. Bertha 513
Eddy, W. M. 491
Eden, K. 385
Edgar, F. M. 497
Edgerton, P. R. 20
Edson, Joanne 83, 346, 481
Edwards, C. G. 184, 329, 361, 435
Edwards, J. A. 287, 453
Edwards, J. P. 418, 494
Edwards, Mardel e 507
Edwards, P. W. 184, 329
Edwards, R. M. 452
Eggebrecht, E. T. 137
Ehle, R. O. 438
Ehmer, R. G. 447
Ehrlich, C. W. 278, 443
Eichberg, W. R. 492
Eicher, J. H. 495
Eickelberg, E. S. 167, 501
Eickhoff, J. T. 496
Eigelsbach, H. T. 461
Eilering, J. G.
137, 340, 352, 354, 416, 417
Ek, R. W. 494
Ekeberg, G. O. 434
Elbourn, R. D. 167
Elfvin, C. D. 439
Elkin, E. M. 450
Elley, A. G. 362, 433
Elley, F. G. 400, 410
Elliott, Beth 507
Elliott, Dr. E. C. 18, 19
Elliott, J. W. 303, 493
Ellis, Martha 83, 480
Ells, Dorothy 475
Ellsworth, W. W. 451
Elmlinger, A. J. 184, 361
Elson, C. R. 201, 363
Elton, R. L. 457
Elvis, J. C. 456
Elward, Prof. A. H. 109, 259, 269
Ely, G. W. 342
Ely, I. C. 349, 453
Ely, J. W. 365, 435
Ely, R. W. 512
Emerson, G. A. 491
Emerson, P. 137, 439
Emerson, Ruth 508
Emery, Ruth 502, 506
Emhoff, Shirley 316, 507
Emig, Thelma 357, 395
Emmert, J. A. 291, 292, 340, 345, 501
Emrick, Prof. P. S. 420
Enders, Prof. H. E. 54
Enders, Sue 61, 475
Eng, W. T. 167
Engelhart, N. H. 449
Engineer 386
Enlow, G. F. 339, 405
Ensign, Caroline 61
Erganbright, Veralynn 376, 477, 508
Erganian, G. K. 496
Erick, Betty 410, 481
Erick, W. D. 363, 497
Erickson, Dorothy 502, 507
Erickson, Gloria 508
Erickson, M. H. 37, 440
Erni, J. O. 513
Errickson, E. W. 235
Esden, R. M. 492
Esmeier, E. F. 137
Essenberg, A. R. 137
Essington, Helen 508
Estep, Margaret 405
Estey, Prof. J. A. 55
Estey, M. S. 61, 333, 400, 455
Eta Kappa Nu 326
Etnyre, G. M. 61, 458
Ettinger, J. H. 444
Evans, Bernadine 391, 475
Evans, H. P. 391, 445
Evans, J. S. 361, 405, 492
Evens, Ruth 475, 502, 506
Evers, A. E. 448
Eviston, Catherine 508
Eviston, W. H. 278
Ewing, Prof. D. D. 161, 362
Ewing, R. T. 364
Exponent 380
Exton, A. H. 417, 418, 431

F

Faas, J. A. 137, 455
Fabiani, H. L. 491
Fabing, W. E. 361, 490
Faculty Advisers 497
Fadale, L. J. 388
Fahey, J. S. 455
Fahrner, C. J. 167, 334, 461
Fairbanks, Jane 406, 481
Fall, H. S. 512
Fall, W. R. 410, 458
Fanner, D. E. 102
Fanning, R. A. 61, 440
Farber, W. R. 391, 492
Farley, W. 447
Farlow, C. L. 299
Farnsworth, F. A. 437
Farquhar, L. C. 137, 448
Fassnacht, Jean 506
Fatout, R. H. 287
Faulkner, Sister Clara Francis 102
Faust, R. A. 264, 513
Faustich, Mary 365
Faut, D. R. 303, 338, 501
Favinger, J. J. 37, 388
Fearnot, C. D. 414
Fee, R. L. 449
Fehring, Prof. W. P.
109, 259, 269, 291
Feik, W. R. 490
Feil, Rosemary 365, 507
Felix, J. T. 137, 458
Fellner, Dolores 316, 506
Fellows, Barbara 391, 476
Fenn, P. J. 492
Ference, G. G. 462
Ferguson, C. E. 365
Ferguson, G. E. 456
Ferrer, M. R. 365, 391, 446
Ferris, J. R. 137, 327
Fessler, P. A. 492
Field, C. 457
Fielden, Joyce 506

Fielding, B. L. 167, 335, 362, 435
Fields, Jean 507
Fifield, Marilyn 507
Fijala, F. T. 278, 458
Finch, K. W. 137, 342
Findley, J. W. 61
Finegan, C. M. 501
Fink, R. A. 138, 344, 358, 455
Finkel, J. A. 338, 388, 495
Finkle, B. 454
Finley, R. 37, 331, 353, 356, 359, 388
Finney, Charlotte 360, 405
Fippen, Marjorie 514
Fischer, G. M. 491
Fischer, Mary 508
Fiscus, F. A. 388
Fishburn, H. F. 184, 246, 328
329, 341, 351, 361, 400, 439
Fisher, Betty 509
Fisher, B. L. 291
Fisher, D. T. 138, 281, 283,
287, 288, 341, 342, 447
Fisher, F. H. 167
Fisher, F. W. 201
Fisher, J. A. 459
Fisher, J. D. 464
Fisher, J. H. 184
Fisher, Katherine 506
Fisher, K. W. 494
Fisher, Dean M. L. 22
Fisher, R. O. 382, 455
Fisher, T. R. 511
Fishleigh, Jane 315, 476
Fitch, S. D. 349, 377, 463
Fitch, Virginia 391, 508
Fitting, Barbara 508
Fitting, D. L. 61, 461
Flackbert, A. C. 492
Flaherty, G. V. 443
Flanagan, J. T. 37, 340, 398
Fleager, Georgialou 478
Fleck, L. E. 512
Fleig, Jane 84, 474
Fleischer, Elaine 84, 508
Fleming, Barbara 84
Fleming, Helen 476
Fleming, R. C. 495
Fletcher, G. M. 381, 453
Fletcher, J. 440
Fletcher, W. F. 437
Flint, Patricia 383, 508
Flying Club 235
Foland, Ruth 507
Foley, C. F. 512
Foltz, A. L. 461
Fonner, D. E. 345
Football 268
Forbes, D. R. 449
Forbes, H. B. 457
Ford, Barbara 316
Ford, C. L. 331, 432
Ford, E. A. 391, 439
Forensic 405
Forestry Club 364
Forgey, Harriet 395, 481
Formanek, E. 138
Forsberg, Isabelle 84
Forsgren, V. N. 138, 352
Forsyth, P. S. 184, 329, 337, 361, 453
Forsythe, W. J. 138
Forthofer, R. J. 437
Fosbrink, Florence 515
Fosse, I. A. 455
Foster, Mary 507
Fouts, J. R. 61, 463
Fouts, Mildred 507
Fowler, A. R. 328
Fox, Gloria 219, 339, 506
Fox, J. C. 201, 363, 491
Fox, Mary 515
Fox, Martha Jane 479, 502, 506
Fox, R. E. 391, 446
Fox, Virginia 410, 476
Foxworthy, M. K. 167
Francis, C. B. 494
Franck, C. H. 430
Frank, W. W. 300, 301, 334, 349, 437
Frankenberry, Jean 481, 507
Franklin, C. E. 138, 340, 385
Franz, F. E. 37, 406
Fraser, J. D. 447
Fraser, J. W. 460
Fraser, Miss Ray 314, 315
Fraternity Council 428
Frazee, Betty 405
Frazee, H. 167, 264, 341, 456
Frazee, Mary 478
Frazee, R. A. 495
Frazier, L. R. 514
Frazier, R. H. 355
Frederick, G. W. 167, 341, 380, 431
Fredericks, C. L. 299
Free, Sally 508
Freel, Prof. W. I. 211
Freeland, Marie 475
Freeman, H. E. 377
Freeman, P. D. 38, 440
Freese, J. O. 363, 490
Freshman Debate 404
Freshman Football Squad 278
Freiherr, F. H. 361, 492
Frey, G. J. 251, 363, 501
Freyman, L. E. 138, 334
Fried, Lois 509
Friedman, C. 454
Frieling, A. T. 167
Friend, R. T. 440
Frigge, Patricia 219, 478, 506
Frischie, K. A. 511
Fritzlen, G. A. 355, 361
Frost, D. A. 442
Frost, Elizabeth 84, 474
Frost, Prof. J. T. 338
Frueh, Martha 508
Fryback, W. M. 278, 449
Frye, G. R. 138, 455
Fuente, H. A. 184, 302, 454
Fugate, R. B. 62
Fullenwider, Bette 38
Fuller, C. R. 364
Fuller, R. L. 345
Fultz, F. G. 38
Funkhouser, Marguerite 383, 476, 508
Funsett, Elizabeth 481
Fye, D. L. 441

G

Gagen, C. V. 138
Gaines, F. 168, 362
Gala Week Committee 231
Gale, G. N. 112
Gale, G. O. 286, 327, 443
Gallaher, Gail 481
Galligan, J. E. 446
Galvin, J. E. 269, 271, 281, 446
Gamble, Doris 402, 481
Gamble, Prof. Edith 77
Gamble, R. W. 492
Gannon, M. T. 497
Gantz, J. L. 490
Gantz, M. C. 278
Gantz, R. C. 494
Garcina, G. M. 138
Gard, G. W. 440
Gardner, C. W. 334, 457
Gardner, J. E. 447
Gardner, T. L. 201, 437
Gardner, T. W. 455
Garty, K. T. 62, 365
Gast, R. K. 491
Gates, J. T. 447
Gates, W. F. 496
Gaulke, A. V. 112, 287, 289, 296, 431
Gaulke, W. L. 431
Gausman, Ruth 506
Gavit, R. J. 449
Gaylord, Janet 84, 346, 347, 353
Gebhardt, R. W. 278, 303, 496
Gebhart, D. R. 462
Gedge, B. H. 447
Geer, Joann 235
Gehrke, E. J. 435
Gehrke, K. W. R. 490
Geise, C. E. 448
Geiser, E. M. 62
Geist, J. M. 185, 328
Geleta, K. 365
Geltz, Prof. C. G. 332, 364
Gentleman, M. J. 139
Gentry, P. F. 512
George, J. H. 435
Gephart, W. F. 335, 492
Gerding, R. F. 102, 345, 388
Gerke, R. P. 436
Gerkin, W. R. 492
Gershuny, J. W. 168, 362
Gessley, N. 494
Getchell, D. D. 414, 496
Geyer, Elaine 515
Geyer, Mary 506
Gibbs, W. M. 139, 352
Gibson, B. W. 417, 418, 419
Gilbert, E. H. 364
Gilbert, J. C. E. 359
Gillett, W. S. 512
Gillette, L. A. 328, 495, 597
Gilliland, Norma 506
Gillogy, A. E. 513
Gilmore, Esther 508
Gilmore, L. D. 342
Gimlet Club 341
Gimlin, R. C. 349, 395, 440
Ginder, Frances 84
Ginder, N. L. 476
Gingher, H. R. 185
Gipe, W. D. 394, 455
Gits, R. J. 438
Gjemre, K. K. 491
Glardon, J. E. 38, 353, 359, 511
Glasser, R. 139, 416, 454
Glassman, P. M. 462
Glazer, B. M. 496
Glazer, I. H. 363, 459
Glendening, H. V. 139
Glenwood House 515
Glezen, Roberta 507
Glider Club 235
Glover, G. E. 344, 361, 451
Gobeille, W. P. 139, 231, 488, 501
Goble, Janet 506
Godbey, J. W. 139, 327, 514
Godfrey, P. R. 328
Godsey, Betty 506
Godsey, J. M. 361
Goebel, H. C. 463
Goerss, A. C. 436
Goez, W. E. 456
Goforth, H. F. 139
Goings, D. L. 38, 359, 511
Goldberg, Emile 507, 509
Golden, A. J. 362
Golding, B. 361
Gold Peppers 366
Goldsberry, L. 62
Goldsberry, W. M. 38, 332, 364
Goldsmith, F. C. 497
Goldstein, H. 112, 353, 454
Goldstein, N. M. 454
Golf 298
Goll, J. N. 261, 435
Gommel, H. E. 418, 430
Goncalves, Alice 339, 507
Goncalves, Benedicta 339, 507
Gonzalez-Zuleta, E. 513
Good, C. L. 391
Goode, K. E. 495
Goodheart, W. J. 364
Goodin, R. G. 333
Goodman, June 365
Goodman, Thelma 365
Goodwin, M. K. 139
Goodwin, M. M. 444
Goris, F. H. 299
Goss, C. R. 491
Gossett, R. K. 445
Gould, Virginia 84, 478
Gourley, Leta 508
Gourley, W. L. 442
Grab, O. A. 461
Graebner, H. F. 337, 497
Graf, A. J. 391, 418, 447, 493

Graf, F. N. 418, 493
Graham, Betty 395, 479, 508
Graham, J. U. 139, 300, 301, 334, 437
Graham, Sara 365
Graham, T. E. 337
Gran, Margaret 185
Grand-Girard, S. 449
Granger, F. L. 185, 354, 361, 464
Grant, D. L. 296, 511
Grant, K. 439
Graves, G. O. 139, 513
Gray, Eleanor 508
Gray, F. L. 492
Gray, L. H. 444
Greckel, June 476, 506
Green, C. G. 447
Green, E. K. 38
Green, J. A. 168, 362
Green, J. H. 278, 501
Green, J. S. 442
Green, L. F. 328
Green, Mary 480
Green, R. P. 511
Greenawalt, D. H. 359
Greenberg, I. L. 454
Greenberg, L. F. 201
Greenblatt, H. 62, 353, 459
Greenburg, J. W. 38, 338, 343, 431
Greene, Prof. L. 31
Greenhalgh, D. K. 494
Greenwood, D. S. 410
Greey, G. W. 443
Grefrath, A. W. 441
Greger, Janet 344, 481
Gregory, Prof. H. W. 31
Gregory, J. J. 495
Gregory, Laura 383, 476
Gregory, M. W. 185, 361
Greve, Prof. F. W. 197, 235
Grice, W. H. 62, 353
Gridley, D. H. 140, 341, 439
Griest, O. E. 140, 337, 342, 417, 455
Griffin, G. S. 385
Griffith, R. M. 491
Grise, W. K. 352
Griswold, J. W. 491
Gromaire, W. A. 365
Grosh, G. G. 140, 428, 446
Gross, C. R. 38
Gross, J. E. 38
Grotnes, C. R. 495
Grove, C. C. 168
Grover, E. A. 140
Groves, Bettie 377, 476, 506
Groves, D. R. 490
Gullion, Evelyn 478, 506
Gustafson, Marguerite 375, 476
Gustafson, Miriam 474
Gustavel, R. V. 455
Guthrie, Mary 347, 376, 506
Gutterman, H. M. 512
Gutting, S. H. 287, 288
Guyer, W. F. 363, 495
Guzewicz, J. F. 365, 418
Gwynn, C. 236

H

Haag, W. K. 39
Haas, R. S. 168, 362, 490, 491, 492
Haase, Eleanor 62, 353, 478
Haase, W. W. 451
Habicht, F. H. 235, 453
Hackleman, J. L. 39, 338, 416, 420, 432
Hagemeyer, Merle 382, 478
Hagen, D. C. 140
Hague, Dorothy 507
Haiges, J. J. 62
Haines, D. L. 140
Haines, E. J. 490
Hake, R. 490
Hale, T. F. 236, 418, 493
Haley, Jane 365
Hall, A. G. 491
Hall, C. N. 168
Hall, Prof. F. R. 55
Hall, H. R. 361, 452
Hall, J. F. 20
Hall, J. N. 140, 492
Hall, R. E.
185, 328, 329, 354, 361, 431
Hall, R. L. 39, 382
Hall, Ruth
62, 353, 366, 402, 472, 478
Hall, T. D. 444
Hallet, R. W. 448
Hallett, F. S. 140, 443
Hallett, R. W. 140, 463
Hallstein, D. W. 140, 439
Halstead, Marybelle 336
Hamer, E. F. 141
Hamilton, G. E. 431
Hamilton, R. L. 39, 343, 447
Hamilton, T. E. 355, 493
Hamman, P. L. 390, 456
Hancock, Betty 479
Hann, E. O. 185
Hanna, Betty 405, 477
Hannon, Mary 84, 353, 365
Hans, Marguerite 248, 479, 506
Hansell, Marilyn 507
Hansen, C. H. 513
Hansen, R. R.
141, 348, 352, 488, 490, 493
Hansen, W. A. 62
Hanson, D. R. 492
Hanson, H. R. 418, 436
Harahan, J. T. 492
Harban, A. A. 361, 490
Harbster, C. 494
Hardesty, J. R. 497
Hardin, E. R. 39, 338
Hardin, J. D. 39, 359
Hardin, R. W. 278, 495
Harding, Prof. C. F. 160
Harding, Kathleen 406, 481
Hargis, R. C. 460
Harker, K. A. 236
Harlan, H. H. 435
Harms, V. D. 185, 452
Harmsen, A. C. 269, 458
Harper, Helen 84
Harper, J. W. 39, 338, 432
Harper, R. H. 39
Harpster, Marguerite 515
Harpster, W. R. 168, 362
Harrell, J. V. 235
Harrey, R. C. 39
Harrington, H. 201, 330, 363
Harris, G. S. 513
Harris, J. A. 63, 443
Harris, R. C. 492
Harris, T. A. 141, 300, 301, 334, 452
Harris, W. J.
185, 354, 355, 356, 386, 410, 430
Harrison, Eleanor 315, 507
Harrison, J. R. 278, 493
Hart, Annagrace 406
Hart, C. J. 344, 458
Hart, L. G. 513
Hart, W. A.
141, 246, 352, 354, 386, 400, 455
Hartley, R. L. 141, 406
Hartman, D. S. 63, 337, 453
Hartman, F. B. 39, 453
Hartman, G. O. 103
Hartman, P. S. 514
Hartup, E. E. 278
Harvey, Florence 506
Harvey, J. H. 141, 434
Harvey, L. K. 440
Harvey, Mary 478
Haskins, D. W. 168
Hass, Bettie 339, 375
Hass, Prof. H. B. 55, 433
Hass, Maxine 515
Hass, R. H. 433
Hassler, P. E. 432
Hastings, A. T. 120, 287, 444
Hastings, R. F.
141, 327, 348, 417, 461
Hatala, M. J. 168
Hatfield, N. 513
Hathaway, O. C. 185, 361
Hatler, C. F. 416
Hauenstein, A. E. 492
Haugh, W. E. 490
Hauk, M. R. 359
Hauprich, L. M. 235, 450
Hauter, R. L. 362, 492
Havener, L. E. 120
Haverkamp, L. J.
40, 340, 343, 353, 359, 511
Hawes, H. S. 490
Hawk, T. F. 501
Hawker, R. E. 417, 418, 494
Hawkins, J. C. 40, 364, 388, 451
Hawkins, Kathryn 391, 478, 508
Hawkins, Natalie 63, 474
Hawley, J. A. 395, 440
Haworth, R. J. 338, 497
Hawthorne, R. P.
168, 326, 354, 362, 494
Haycock, R. P. 63
Hayes, Marvel 502, 507
Hayes, P. R. 513
Hayne, D. C. 141
Haynes, Jeannette 226, 478, 507
Hays, H. F. 400, 439
Hays, J. A. 439
Hays, T. W. 391, 432
Hayt, W. H. 437
Hazelton, Prof. Helen 55, 314
Hazzard, F. J. 496
Heard, H. W. 436
Hearne, G. W.
186, 291, 292, 329, 341, 453
Hearst, W. C. 496
Heath, D. P. 186, 361
Heath, Geneva 316
Heath, L. M. 169, 326, 354, 362
Heaton, W. E. 381
Hebbeler, J. A. 63, 302, 328,
333, 340, 385, 416, 417, 419
Heck, E. C. 450
Heck, T. G. 491
Hecke, R. W. 457
Heckman, J. R. 202, 363
Heckman, T. P. 141, 352
Hedden, D. K. 348, 493
Hedden, W. D.
186, 329, 335, 361, 453
Hedges, F. C. 461
Hedges, Martha 506
Hedrick, W. M. 492
Heeter, J. M. 186, 361, 461
Hegg, B. S. 493
Hegg, W. S. 141, 342
Heid, O. C. 235, 490
Heidbreder, C. A.
142, 244, 416, 420, 445
Heilman, J. E. 202, 363
Heilmann, Loretta 515
Heine, Prof. H. W. 99
Heine, Patricia 63, 231, 344
Heinen, J. D. 414
Heinrich, H. W. 462
Heiple, D. K. 251, 381, 457
Heiser, Lois 506
Heitert, G. L. 142, 463
Hellmann, R. H. 142, 496
Helmich, J. E. 363, 458
Hendershot, R. J. 457
Henderson, Agnes 477
Henderson, C. M. 186, 329, 358, 361
Henderson, G. T. 142, 438
Henderson, J. 278
Henderson, J. E. 453
Henderson, J. W. 511
Henderson, Katherine 85
Henderson, O. J. 63, 365, 446
Henderson, R. C. 440
Hendrickson, W. J. 364, 495
Hendy, F. C. 142
Heninger, M. I. 278
Henkel, R. C. 63
Henninger, Doris Jane 85, 480
Hennis, T. E. 269, 270, 341, 440
Henriksen, D. O. 492
Henry, Jean 478
Henry, Julia 515

Henry, Mary 347, 375, 476, 507
Hensey, W. T. 492
Henss, Jeanette 474, 508
Hepburn, J. T. 439
Hepburn, W. A. 391, 400, 439
Herbert, R. 438
Herbold, C. J. 363, 464
Heringlake, W. E. 451
Herman, D. F. 328
Hernandez, E. 339, 490
Hernandez, R. C. 365
Herr, F. W. 301, 334
Herr, H. K. 494
Herrick, A. M. 332, 364
Herrick, R. F. 437
Herrick, T. J. 494, 497
Herschelman, E. C. 281, 282
Hershey, F. 169, 458
Hertel, E. A. 450
Hertenstein, E. C. 40, 359
Hess, F. D. 497
Hess, G. M. 40, 353, 359, 511
Hess, L. A. 327, 359, 512
Hess, L. D. 40
Hesterberg, G. A. 364, 443
Heston, E. E.
142, 327, 335, 352, 354, 492
Hettema, R. M.
202, 247, 330, 344, 363, 513
Heubner, H. W. 103, 388, 417
Hewitt, R. S. 344, 410
Hey, Ann 507
Hibbets, R. S. 511
Hibbs, R. L. 287
Hibshman, H. J. 328
Hickman, Mary 63, 315, 476
Hickman, W. 490
Hicks, F. C. 287
Hicks, Martha 336
Hienton, T. E. 430
Higa, K. 169, 326, 339, 362
Higdon, V. L. 391, 458
Higman, R. K. 363
Hiigli, J. R. 391
Hilbish, K. S. 438
Hildebrand, T. S. 441
Hildebrandt, J. J. 496
Hill, J. W. 442
Hill, M. C. 202, 363
Hill, N. H. 278, 444
Hill, N. S. 461
Hill, Rita 447, 507
Hill, V. C. 447
Hillenbrand, J. A. 21
Hillenbrand, J. W. 278
Hilligoss, D. G. 382, 455
Hilpert, A. L. 235, 303
Hilt, W. M. 169, 362, 416, 417
Hilton, J. H. 343
Himes, R. A. 495
Hindman, C. W. 365
Hine, R. K. 363, 512
Hineline, B. C. 335
Hinrichs, L. M. 449
Hinshaw, E. K. 142, 443
Hinshaw, J. E.
40, 337, 340, 343, 353, 398
Hinshaw, Ruth 507
Hirsch, L. M. 186, 329, 361
Hitchcock, C. I. 434
Hitchcock, V. T.
40, 340, 343, 416, 420
Hite, Augusta 382, 481
Hixon, Bonita 502, 507
Hobbs, C. L. 441
Hobbs, E. G. 169, 362, 417
Hobbs, J. C. 269, 440
Hobbs, T. P. 444
Hobbs, V. D. 63, 244, 416, 417, 431
Hobson, J. R. 353, 410
Hobson, P. W. 359
Hockema, Prof. F. C. 19
Hocker, K. B. 497
Hodges, E. M. 202
Hodges, Jane 316, 507
Hoefer, J. A. 338
Hoehn, Rosemary 506
Hoelzer, T. C. 493
Hofer, Lenore 508
Hoff, E. C. 364, 493
Hoffer, G. N. 447
Hoffer, R. A. 298, 333, 390, 447
Hoffman, J. D.
142, 327, 340, 342, 416, 417, 418
Hoffman, M. W. 365
Hogue, R. A. 441
Holcombe, W. L. 326
Holden, Dorothy 315, 316, 481
Holden, Yvonne 247, 376, 472, 474
Holderman, E. J. 287, 288, 296
Hole, J. L. 445
Hollabaugh, M. G. 494
Hollingsworth, Lois 235, 352, 476
Hollingsworth, Ruth 480, 506
Hollins, G. 492
Hollis, W. C. 362, 501
Holloway, M. C. 340, 359
Holloway, R. S. 433
Hollowell, C. W. 365
Hollowell, E J. 363
Hollowell, F. B. 186, 361
Holmes, L. L. 169, 326, 354, 501
Holmes, R. E. 497
Holmes, R. W. 142, 513
Holmes, Verna 508
Holsapple, L. L. 490
Holtman, Mary 85
Honer, R. E. 495
Hood, D. L. 490
Hoof and Horn 338
Hooley, D. 235
Hoonchamlong, C. 339
Hooper, H. A. 492
Hoos, Shirley 515
Hoover, Barbara 507
Hoover, F. W. 328, 497
Hoover, Marjorie 85, 353
Hoover, T. E. 361
Hoover, Warene 398
Hope, J. P. 169, 362
Hopf, F. R. 406
Hopkins, G. J. 430
Hopley, R. 494
Hopp, W. B. 493
Hoppe, A. W. 452
Hormell, Mary 514
Horn, J. H. 490
Horn, J. M. 464
Hornbeck, H. H. 491
Horne, R. E. 494
Horne, Victoria 510, 515
Horr, Jeanette 506
Horrall, N. 432
Horth, R. J. 363, 430
Horton, M. C. 202, 363
Horwitz, Jeanne 85, 346, 509
Hosier, C. W. 444
Hoskins, C. M. 361, 464
Hoss, Barbara 474, 506
Hoss, Lenora 515
Hossellman, V. C. 391, 437
Hotler, C. F.
202, 330, 340, 363, 417, 419
Houk, W. E. 142, 327
House, Bonita 85, 346, 402, 474
Houser, Genevieve 394, 478
Houser, R. E.
169, 326, 340, 348, 362, 416, 417
Houseworth, J. H. 103, 345, 388
Houskeeper, Dorothy 508
Houston, K. C. 202, 330, 341,
354, 356, 363, 416, 417, 431
Howard, A. C. 491
Howard, Peggy 405, 481
Howard, R. E. 186, 328
Howat, F. A. 40
Howe, Prof. Amy 77
Howe, Carol 507
Howe, R. S. 455
Howell, J. W. 169, 512
Howell, Phyllis 514
Howkinson, R. S. 391, 431
Howland, Prof. W. E. 197
Howlett, M. K. 453
Hruby, V. M. 40, 390, 398, 488, 492
Hubbard, A. L. 495
Huber, M. C. 41
Hubler, F. R. 414
Huckleberry, C. 64
Hudelson, G. D. 404
Hudgin, D. E. 490, 497
Hudson, H. E. 455
Hudson, J. W. 362, 418
Huff, J. W. 41, 338
Huff, R. 345
Huffman, C. O. 495
Huffman, J. L. 450
Huffman, R. W. 363, 417, 418
Hufstater, K. E. 435
Hughel, G. K. 455
Hughes, G. C. 455
Hughes, H. L. 463
Hughes, R. M. 169, 362
Hughes, V. B. 41, 364
Hugle, Vera 508
Hull, Margaret 85
Huls, W. D. 390, 453
Hultgren, R. D. 405, 449
Humma, H. H. 492
Humphreys, Janet 64, 481
Humphreys, Mary 481
Hunnicutt, A. R. 497
Hunsicker, Helena 508
Hunt, H. 328, 329
Hunt, J. G. 418, 493
Hunter, H. P. 359
Hunter, L. L. 143
Hupp, V. E. 431
Hurley, J. R. 414
Hurst, A. S. 338, 432
Hurst, F. H.
64, 244, 340, 416, 417, 418
Hurst, R. L. 338, 432
Husch, L. M. 361
Hussey, G. A. 387, 452
Husted, B. O. 335, 395, 493
Huston, A. B. 143, 430
Huston, E. F. 170, 326, 362
Hutchins, W. F. 364
Hutchison, Marijean 391, 405, 481
Hutchison, T. J. 186, 441
Hyde, Betty 507
Hyde, Phyllis 515
Hyler, W. S. 490
Hyman, Barbara 218, 395, 400, 474
Hyman, R. I. 454

I

Iddings, H. G. 514
Igney, R. L. 281, 283, 291, 450
Illes, S. R. 448
Ince, Rosemary 85, 346, 353, 365
Independent Staff 385
Ingalls, F. E. 278
Ingle, D. B. 490
Insley, R. E. 170, 341, 351, 380, 456
Interfraternity Champs 308
Interfraternity Ball 246
Intramural Standings 306
Irick, P. E. 64, 353
Irmscher, A. L. 445
Irmscher, M. G. 363, 443
Iron Key 351
Irvin, C. E. 41, 338, 343
Irvin, J. M. 365
Irwin, Mary 336, 383, 477
Ivett, R. W. 328, 497
Iwan, J. H. 492

J

Jackewicz, B. S. 365
Jackle, J. H. 442
Jacklin, Prof. H. M. 127
Jackman, C. E. 202, 363, 458
Jackson, A. L. 418
Jackson, C. H. 361, 453
Jackson, C. K. 202, 363
Jackson, D. H. 444
Jackson, Jo Ann 478, 506
Jackson, J. B. 461

Jackson, J. W. 444
Jackson, O. T. 302
Jackson, R. W. 513
Jackson, W. F. 494
Jacob, Thelma 506
Jacobs, Marion 508
Jacobsen, J. R. 458
Jacobson, Elise 506
Jacobson, L. A. 435
James, C. D. 143
James, D. W. 460
Janisz, C. 491
Janota, R. B. 64, 436
Jansing, R. E. 365, 446
Jantac, A. R. 501
Jarrett, J. C. 443
Jarrow, R. C. 410
Jarvis, R. W. 296
Jatul, B. B. 490
Jay, T. W. 445
Jelnick, T. F. 170, 340, 362
Jenkins, R. 64, 340, 351, 356, 380, 398
Jenkins, W. F. 438
Jenkins, W. R. 41
Jens, J. D. 460
Jensen, R. B. 501
Jerrell, J. L. 41
Jessup, W. S. 41, 460
Jett, E. E. 463
Jewett, H. S. 41, 417
Jewett, J. R. 463
Jewett, Lois 85
Job, R. M. 501
Johnson, A. D. 464
Johnson, A. P. 363
Johnson, A. R. 236
Johnson, B. A. 363, 449
Johnson, B. F. 338, 451
Johnson, Barbara 507
Johnson, C. E. 331
Johnson, C. R. 447, 491
Johnson, D. 269, 273, 511
Johnson, E. A. 334, 340, 492
Johnson, E. H. 64, 143
Johnson, E. L. 278
Johnson, E. W. 404
Johnson, G. E. 41, 338
Johnson, H. 278
Johnson, Joy 64, 366, 476
Johnson, Joyce 143, 481
Johnson, L. A.
41, 269, 272, 338, 341, 343, 432
Johnson, Marian 477
Johnson, Marie 474
Johnson, Marietta 85, 353
Johnson, P. C. 382, 383, 444
Johnson, R. A. 418
Johnson, R. C. 449
Johnson, R. E. 359
Johnson, R. K. 64, 262
Johnson, Shirley 365
Johnson, W. A. 496
Johnston, G. W. 497
Johnston, Mary 406, 410
Johnston, R. J. 143, 352
Jolls, R. K. 441, 490
Jones, A. B. 337
Jones, A. E. 493
Jones, C. E. 42
Jones, C. G. 437
Jones, C. R. 186
Jones, F. I. 455
Jones, Frances 391, 475
Jones, H. N. 187, 361
Jones, J. L. 391, 452
Jones, Jean 375, 479
Jones, J. R. 375, 456
Jones, R. C. 463
Jones, R. F. 65, 460
Jones, R. W. 335, 377, 445
Jones, W. E. 278, 491
Jones, W. Mark 493
Jones, W. Mathis 496
Jordan, Prof. C. B. 98
Jordan, P. R. 462
Jordan, R. K. 143
Jordan, W. F. 462
Jorgeson, Althea
86, 350, 366, 394, 402, 478
Juhnke, J. A. 391, 446
Julian, Ann 502, 506
Julian, Phyllis 391, 476, 507
Julier, J. T. 496
Julin, Helen 476
Julin, Jane 357, 476
Junken, Betty 508
Justin, Florence 336, 383

K

Kadel, C. G. 493
Kadota, K. 339, 363
Kagawa House 512
Kahn, R. D. 361, 495
Kaiser, L. J. 365
Kaitz, L. J. 494
Kalina, F. A. 391
Kallstrom, C. E. 493
Kanally, J. E. 143, 441
Kane, W. P. 463
Kany, R. C. 203, 341, 445
Kaplan, Maeta 383, 509
Kappa Alpha Theta 478
Kappa Delta Pi 353
Kappa Delta Rho 441
Kappa Kappa Gamma 479
Kappa Psi 345
Kappa Sigma 442
Kappel, R. G. 492
Karasch, R. J. 365
Karczmarczyk, T. J. 65
Karn, J. D. 495
Karnowsky, M. M. 187, 360, 404, 459
Karr, D. D. 364
Karras, Elaine 391, 507
Kase, J. C. 332, 364
Kashner, W. H. 203
Katz, A. M. 490
Katz, A. S. 404, 459
Katz, J. P. 235
Katz, S. M. 454
Katzenberg, E. M. 349, 382, 383, 454
Kaufman, J. J. 511
Kaufman, Rachel 86
Kay, W. J. 460
Keane, M. E. 360, 404, 431
Kearns, R. M. 497
Keating, L. D. 203, 363, 491
Keefer, T. B. 391, 440
Keeler, J. S. 496
Keen, R. N. 170, 326, 354, 362, 440
Keenan, W. T. 447
Keene, R. B. 359
Keesling, Gula 86
Keffaber, P. E. 42, 331, 353, 359
Kegerreis, G. H. 42, 251, 293, 450
Keifner, Rosemary 391
Keil, L. W. 342, 497
Keilman, R. E. 435
Keim, R. D. 410
Keiser, Patricia 474
Keith, J. F. 430
Kelble, K. C. 143, 335, 501
Kellar, LaVonne 339
Keller, A. B. 143, 406, 453
Keller, M. A. 144, 358, 438
Keller, Dr. M. W. 231
Keller, Virginia 477, 507
Kellog, E. H. 42
Kellogg, R. H. 362
Kelsey, F. B. 332, 364, 450
Keltner, A. 347
Kelly, E. C. 144, 327
Kelly, E. J. 287
Kelly, J. M. 278
Kemmer, P. 42, 364
Kemper, Dorothy 506
Kemper, R. A. 445
Kendall, E. P. 497
Kendall, Prof. H. L. 99
Kendall, Janet 391, 405, 475
Kendrick, J. W. 439
Kennard, C. W. 451
Kennedy, C. J. 441
Kennedy, C. W. 432, 451
Kennedy, D. D. 497
Kennedy, M. H. 438
Kennedy, W. S. 361, 490
Kentner, R. D. 441
Kenworthy, G. F. 391, 442
Kepner, Caryl 479
Kepner, Ellen 86, 218, 228, 478
Keppler, A. T. 170, 326
Keppler, J. M. 461
Kern, Catherine 391, 508
Kerns, R. L. 434
Kersey, Juanita 391
Kersey, R. W. 269, 271, 458
Kerwin, J. E. 122
Kessel, A. 494
Kessler, R. N. 42, 331, 450
Kessler, Roberta 506
Kessler, W. C. 287, 289
Kester, G. 42
Kester, H. 42
Kettenring, K. N.
303, 328, 361, 416, 419
Kettenring, W. R. 492
Kettler, A. W. 271, 341, 455
Keys, W. D. 144, 342
Kibler, G. 460
Kiel, O. C. 460
Kienker, J. E. 497
Kieper, E. G. 490
Kiesling, Carolyn 476
Kiesling, L. A. 494, 496
Kilburg, H. J. 444
Kilgore, R. H. 437
Kilty, D. E. 433
Kimball, R. H. 235
Kimmel, Frances 219
Kimmel, K. L. 120, 441
Kimmel, R. W. 375, 457
Kincade, A. C. 496
Kinder, F. 364
King, D. F. 507
King, D. L. 456
King, Prof. F. G. 31, 338
King, G. W. 464
King, J. R. 235, 494
King, Maxine 479
King, O. F. 144, 327
Kingman, M. M. 491
Kinney, R. D. 170, 362
Kinsey, G. O. 496
Kinsey, J. V. 461
Kintner, G. W. 492
Kintzing, R. 490
Kinyon, W. B. 269
Kirk, C. T. 442
Kirkby, N. O. 144
Kirkhoff, Esther 383
Kirkpatrick, C. R. 432
Kirkpatrick, Edith 86
Kirkpatrick, Meredith 391
Kirkpatrick, R. F. 355
Kirsch, J. L. 187, 444
Kistler, Eleanor 391, 479
Kitley, E. T. 501
Kitley, Mildred 475, 506
Kizer, Prof. N. E. 108, 258
Kjellberg, C. G. 269, 448
Klehfoth, W. G. 458
Klein, B. S. 364, 497
Klein, Sister Laurina 103
Klein, M. J. 414, 492
Klein, W. H. 377, 494
Klein, W. J. 501
Kleinknecht, K. S. 497
Klemme, Prof. C. J. 99
Kline, M. A. 385, 513
Kling, Elsie 508
Klinker, J. E. 417, 418, 432
Klitzke, Jeanette 86
Knapp, A. P. 287, 289
Knapp, C. 512
Knapp, Prof. W. A. 117
Knapp, W. A. 303, 417
Kneer, Arnella 86, 476
Knepper, W. D. 398, 488, 491
Knight, E. C. 144, 342, 497

Knight, Helen 314
Knight, H. E. 391, 456
Knight, H. M.
170, 326, 416, 417, 488, 492
Knipe, J. 406
Knipp, F. R. 418, 458
Knop, J. F. 365
Knote, C. E. 490
Knotts, S. 187
Kobylanski, Virginia 388, 508
Koch, Mary Ann 86
Kochlas, A. J. 144
Kocon, M. J. 278
Koehl, P. P. 493
Koehler, B. J. 65
Koehler, R. A. 491
Koerner, Joan 480
Kohler, W. 490
Kohlmeyer, L. W. 490
Kohn, R. E. 144
Kolar, Dorothy 474
Kolb, H. G.
144, 327, 352, 354, 416, 417
Kolb, R. S. 497
Kolber, I. A. 375, 454
Kolbfleisch, J. G. 278
Korklin, R. E. 278
Korschot, B. C. 281, 282
Korte, W. L. 418, 493
Kotfila, R. J. 434
Kottemann, R. E. 494
Krabbe, Esther 65
Kraft, F. C. 442
Krakower, S. 454
Kramer, C. E. 144, 462
Kramer, Frances 508
Krampe, F. J. 456
Krashen, H. 203, 363, 454
Kratch, H. F. 362, 464
Kratz, C. C. 418, 495
Kratz, H. F. 145, 342, 352
Kratzer, R. G. 301, 334, 450
Krause, J. F. 145, 269, 271, 455, 494
Krause, H. 278
Krause, Evelyn 515
Kraybill, H. R. 31, 211
Kraybill, R. R. 464
Kreipke, Winifred 391, 480, 508
Krick, H. R. 334
Kroft, F. C. 298
Kroeplin, W. A. 120, 340, 491
Krohn, E. A. 490
Kruder, G. A. 361, 387, 464
Krueck, J. W. 432
Krug, Dora 477
Krug, J. L. 437
Krull, R. A. 363, 420, 443
Ku, H. H. 203, 339
Ku, T. H. 170, 362
Kuch, J. M. 441
Kuchinsky, F. B. 417, 461
Kuebler, K. W. 121, 458
Kuhlman, W. H. 495
Kuhn, C. D. 430
Kuhn, R. D. 361
Kuhns, J. H. 145, 453
Kuntz, Marjorie 365, 481
Kuntz, R. A. 431
Kupke, M. F. 65
Kurtz, J. M. 112, 291, 511
Kuska, A. 301
Kutz, J. A. 458
Kuzmitz, A. A. 145
Kuzmitz, Mary Ann 86, 316
Kuznicki, J. F. 462
Kwasney, H. P. 460

L

LaBree, Prof. L. W. 109, 260, 302
Lackamp, Patricia 479
Laddon, M. B. 235, 501
Lafferty, H. C. 490
LaForce, H. B. 203, 330, 363, 449
Lafrentz, R. J. 145
Lafuse, L. W. 42, 432
Lahr, Barbara 480
Lake, F. B. 300, 301, 391, 443
Laliberte, C. E. 187, 329, 361, 453
Lambda Chi Alpha 443
Lambert, Prof. W. L. 109, 259
Lambertus, H. 463
LaMotte, Arline 508
Lamoureaux, V. W. 287, 494
Lancet, W. K. 445
Lanczos, C. 339
Land, A. D. 363, 455
Land, R. N. 431
Landau, R. M. 492
Lander, J. R. 497
Landers, G. C. 382, 457
Landis, Mildred 508
Landon, K. L. 187, 361, 406
Lang, Kathryn 247, 357, 472, 475
Langley, F. L. 359
Langstaff, Lorisdene 86, 337, 479
Lanius, J. C. 439
Lanman, R. W. 494
Lant, R. P. 493
Lantz, Anna 506
Lantz, T. D. 327, 386, 443
Lanutie, F. L. 365
Laramore, F. E. 248, 349, 375, 456
Laramore, Mary Jane 87, 472, 476
Larch, C. V. 187
Largent, W. H. 363
Lark-Horovitz, Prof. K. 55
Larrimer, Ann 507
Larsh, H. C. 432
Larsh, J. A. 145, 456
Lash, P. K. 338
Laswell, Mary 508
Lauletta, P. A. 355, 493
Launder, J. M. 145, 342
Lawler, M. B. 405
Lawrence, H. J. 439
Lawrence, S. M. 121
Lawson, J. T. 438
Lay, Betty 506
Laycock, H. S. 175, 416, 417
Lazarz, T. S. 450
Leadbetter, Mary 265
Leafgreen, J. W. 145
Leaming, R. S. 449
Leber, C. B. 492
Leber, C. W. 491
LeBoeuf, Joan 406, 508
Lee, Prof. C. O. 99
Lee, D. P. 449
Lee, F. M. 493
Lee, Mary 315, 391, 405, 475
Lee, Shu 170, 362
Leet, C. A. 145
Legg, S. B. 331, 443
Lehmann, Beverly 515
Lehr, R. W. 112, 269, 272, 461
Leifheit, W. L. 497
Leighton, R. A. 493
Leineweber, W. F. 278, 461
Leininger, P. J. 443
Leist, Kathryn 219, 474, 502, 507
Leland, H. E. 440
LeMaster, D. F. 493
Lemon, Carolyn 87, 475
Lemon, J. N. 394, 445
Lennox, A. R. 456
Lennox, D. H. 452
Lennox, W. M. 440
Lense, L. N. 436
Leonard, B. R. 235
Leshner, H. K. 65, 353, 454
Leucus, Jean 506
Leukhart, R. H. 444
Levin, A. B. 459
Levine, R. 459
Levy, T. A. 170
Lewiecki, E. M. 494
Lewis, A. D. 363
Lewis, Betty 478, 507
Lewis, Eleanor 375, 508
Lewis, Jane 218, 478, 506
Lewis, Mira 87, 346, 347
Lewis, W. E. 278, 447
Lichtenberg, A. S. 493
Liebrecht, P. C. 269, 271
Lieurance, Z. P. 359
Light, D. M. 453
Lilly, Elizabeth 65, 353, 385
Limpus, Martha 481
Lind, Lorraine 507
Lindeman, J. A. 299, 358, 438
Linderman, I. E. 203, 246, 363, 459
Lindley, M. O. 145
Lindley, Prof. R. W. 117
Lindquist, Lillian 515
Lindsay, W. H. 269, 437
Lindsey, A. R. 414
Lindsey, J. W. 491
Lingeman, W. L. 278
Linn, W. A. 513
Lipchak, E. A. 459
Lipes, R. M. 496
Lipchitz, Jeannette 507, 509
Lisek, H. J. 493
Liston, Prof. J. 342
Littell, H. C. 491
Little, E. W. 146, 303, 456
Little, Peg 146, 228, 508
Littlefield, H. G. 235, 490
Liu, D. 365
Liu, N. C. 146
Livinghouse, R. E. 435
Lloyd, Frances 226, 478
Lloyd, Prof. O. G. 31
Loebel, S. Z. 235, 335
Lochner, Charlotte
87, 353, 360, 366, 472, 480
Lock, Luella 480
Lockman, Dorothy 515
Lockwood, Lois 508
Lodge, A. D. 456
Logan, E. D. 42
Logan, H. M. 359
Logan, N. A. 490
Logan, O. O. 269
Lohman, Patricia 481, 507
Lohr, C. T. 146, 235, 441
LoMar, A. E. 454
Lommen, Barbara 474
Lommel, Prof. G. E. 197
Long, J. T. 339, 361
Long, R. B. 492
Long, W. F. 348, 375, 439
Longwell, F. P. 418, 493
Loomis, J. H. 349, 382, 383, 414, 451
Loper, H. O. 492
Lord, J. K. 146
Lorenz, B. J. 281, 283, 291, 455
Lorenz, L. J. 171, 362
Losey, Mary 316, 507
Lottes, J. C. 436
Lougher, E. H. 361
Love, J. S. 491
Love, M. 493
Loveless, E. E. 65
Lovell, Prof. C. L. 179
Loveridge, B. T. 65
Lovett, G. H. 493
Lowe, G. C. 278
Lowe, J. E. 445
Lowe, R. N. 361, 385
Lowe, R. W. 497
Lowe, W. W. 491
Lubbehusen, L. A.
43, 343, 359, 365, 512
Lucas, L. E. 203, 363, 511
Lucas, R. E. 511
Luce, C. B. 329, 334, 451
Ludwig, A. H. 278
Ludwig, C. M. 187
Ludwig, Helen 87, 316
Ludy, Prof. L. V. 127
Luedeka, E. M. 449
Luedemann, C. F. 339, 491
Luers, A. D. 359, 365, 512
Luetkemeier, O. W. 385
Lukenbill, R. S. 121, 344, 449
Lukey, R. K. 493
Luma House 512
Lumpkin, L. W. 511
Lumpkin, R. M. 339, 511
Luncheon Comm. 419
Lupke, W. H. 491
Lupton, Barbara 481

Luth, L. A. 203, 330, 463
Luther, C. C. 287, 289
Luthi, I. G. 103, 388
Luthi, R. A. 417, 418, 438
Lutz, A. L. 453
Lutz, C. F. 187, 340,398
Lux, J. H. 436
Lux, Kathleen 363
Luzzatto, A. S. 363, 418, 496
Lyboult, J. C. 291, 292
Lyles, L. L.
146, 244, 352, 416, 417, 452
Lyman, J. W. 440
Lynch, J. D. 43, 513
Lynch, R. A. 437
Lyons, R. S. 65, 433

M

McAfee, Edith 87
McBee, Prof. E. T. 433
McCaffrey, J. R. 146
McCaffry, F. W. 278, 449
McCallie, J. F. 338
McCammon, L. B. 300, 301, 334,
348, 363, 400, 419, 431
McCarney, J. R. 442
McCarter, W. M. 359
McCarthy, R. D. 66, 365, 446
McCartney, Betty 507
McCarty, H. G. 432
McCarty, J. W. 437
McCaslin, D. A. 490
McCaughey, W. F. 491
McCauley, E. L. 359
McCauley, Isabelle 480, 506
McCay, G. R. 491
McClanahan, Rosalind 406
McCleary, L. W. 514
McClelland, Mary 87, 478
McClintock, E. A. 386, 437
McClintock, Jean 383, 391, 480
McClure, Mary 87
McColgin, W. E. 363
McColly, R. M. 363, 430
McCombs, C. C. 495
McConaha, T. R. 490
McConahay, J. C. 365
McConnell, U. L. 43, 340, 343,
353, 359, 385, 388, 416, 417
McConnell, W. E. 103, 340, 388
McCorkle, Patricia 405, 478
McCouch, Jane 506
McCoy, G. E. 66, 440
McCrary, Carolyn 514
McCrea, R. J. 410, 464
McCullough, Agnes 347, 402, 475
McCullough, W. C. 364, 461
McCurdy, S. T. 442
McCutchan, H. A. 514
McCutcheon, J. T. 491
McDaniel, D. V.
248, 298, 349, 391, 414, 444
McDonald, L. A. 495
McDougall, Janet 66, 508
McDowell, G. E. 455
McElroy, J. C. 386
McElroy, R. K. 496
McEwan, J. G. 336
McFadden, C. A. 361
McFarland, Barbara 103, 388
McFarland, Mary 315, 388
McFarland, Patsy 502, 508
McGaughey, Lois 87, 339, 515
McGaughey, Mary 508
McGinnis, F. T. 406
McGillicuddy, Kathleen 87, 365, 508
McGowan, J. L. 490
McGrath, J. P. 497
McGrath, R. J. 187, 513
McHaffie, Martha 507
McHale, Dr. Kathryn 20
McHie, S. A. 335, 361
McIlvaine, F. R. 437
McIlwain, E. M. 269, 445
McInerney, W. K. 491
McIntosh, Sarah 353
McIntyre, H. W. 492
McIntyre, R. F. 513
McKee, E. S. 326, 492
McKee, J. H. 356, 381, 455
McKee, L. S. 43
McKee, Myra 400, 476
McKee, R. M. 494
McKeighen, C. M. 431
McKenzie, R. I. 298, 461
McKillip, J. W. 440
McKinney, B. M. 492
McKinney, H. V. 43, 359
McKinsey, J. S. 188, 355
McKnight, Marilyn 315, 405, 479
McLain, Dorothy 219, 476
McLain, G. H. 365
McLane, W. J. 342, 511
McLaughlin, K. C. 296
McLaughlin, Mary 88, 366, 481
McLean, Johanne 376, 478
McMahan, J. W. 445
McMahan, Marjorie 507
McManus, R. N. 430
McMath, Peggy 477
McMillen, W. E. 462
McNeil, R. C. 146, 341, 374, 457
McNulty, J. S. 363, 449
McPherson, Bonnie 475, 506
McPhetridge, L. 493
McQueen, Helen 479
McQuillan, E. A. 448
McRae, J. 493
McWorkman, G. K. 376, 447
McWorkman, W. O. 146, 416, 417, 443
Macak, Tena 515
MacBride, Margaret 88
MacDermid, Julia 88, 474
MacDonald, Sally 506
Macey, T. 494
MacFarlane, J. O. 513
Machacek, K. F. 497
Mack, D. E. 463
Mack, Ruth 337
Mack, R. K. 361, 460
Mackay, D. E. 490
Mackay, J. R. 493
Mackey, G. J. 260, 269
Mackie, J. W. 287
Mackiewicz, F. T.
269, 273, 291, 292, 446
MacMillan, D. M. 297
Macpherson, R. B. 438
Madden, W. E.
43, 303, 332, 364, 416, 417
Maddock, Ruth 88
Madory, C. 452
Mageau, Kathryn 507
Magierski, Adeline 508
Magill, Ruth 66, 508
Magley, Margaret 336, 508
Magner, P. G. 496
Mahan, W. T. 446
Mahin, F. C. 493
Mahin, Nancy 475
Mahns, Darlene 218
Maidlow, J. S. 395, 450
Maier, N. A. 66
Maierhofer, W. G. 455
Maish, J. M. 430
Major Coaches 259
Major, Janet 88, 316
Makey, T. H. 364
Makielski, Ethel 246
Malcolm, D. G.
121, 281, 282, 341, 456
Malcolm, Rose 475
Malinoff, G. D. 188, 434
Mander, Ann 481, 507
Manelski, A. 418
Mangold, T. F. 493
Mangum, R. E. 410, 492
Mangus, A. D. 430
Mankey, N. R. 123, 436
Manley, C. G. 418, 458
Mann, C. W. 302
Mann, H. E. 493
Mann, J. R. 188, 288, 296,
297, 341, 348, 431, 454
Mann, L. 281, 291
Mansfield, W. H. 463
Manton, J. J. 363
Marden, D. S. 463
Margolis, J. 188
Markatos, C. S. 494
Markham, J. W. 457
Markman, Doris 88, 509
Markow, E. W. 493
Marks, M. 278, 454
Markus, H. L. 435
Marling, J. H. 449
Marner, J. P. 146
Marozick, N. E. 287, 288, 436
Marquis, S. D. 383, 445
Marr, J. M. 442
Marsh, C. G. 147, 327
Marsh, D F. 430
Marsh, G. H. 171, 306, 362
Marsh, W. D. 434
Marshall, J. 43
Marshall, J. H. 391, 464
Marshall, J. S. 514
Marshall, Prof. W. 55
Martens, Alice 66, 228, 337, 410, 508
Martin, Betty 476
Martin, C. E. 43, 364, 492
Martin, C. F. 455
Martin, Doris 66, 337, 481
Martin, E. 66, 269, 271, 341, 455
Martin, Elizabeth 88
Martin, Helen 507
Martin, H. R. 410, 455
Martin, J. M. 66, 344, 410, 455, 490
Martin, Julia 479, 506
Martin, Marjorie 246
Martin, R. A. 438
Martinek, J. F. 386, 491
Martz, R. 490
Marvel, Bettye 248, 506
Marvel, T. J. 43, 353, 359, 514
Marwood Cooperative House 513
Marxson, T. B. 66
Masline, E. J. 391, 452
Mason, Jane 506
Mass, M. L. 363, 496
Massey, R. G. 361, 418, 464
Massingham. H. J. 491
Mast, G. E. 497
Mast, W. C. 512
Mather, Mary 88, 315, 317, 337
Mathes, Margaret 88
Mathis, J. B. 147
Matson, J. E. 493
Matthew, Prof. Mary L. 385
Matthews, E. G. 76
Matthews, Ruthanne 514
Matthies, D. T. 493
Mattingley, Mrs. Gertrude 511
Mattingley, V. L. 511
Mattson, Prof. Marion 77
Mauck, W. P. 334, 435
Maurer, R. J. 440
Maurey, E. 147, 417, 494
Maxwell, K. L. 67, 333, 353
May, J. R. 147
May Day 229
Mayerhofer, H. B. 461
Mayfield, F. A. 147, 444
Mayfield, V. R. 437
Mayhew, C. H. 388
Maynard, R. E. 435
Maynard, R. M. 364
Maynard, W. E. 43
Mayo, H. 338
Meagher, Margaret 478
Means, R. E. 435
Mecredy, J. R. 301, 334, 453
Meeker, H. E. 44, 364, 416, 443
Meese, Myra 515
Meese, W. G. 362, 416, 417
Mefford, R. R. 460
Meginnis, G. B. 147, 416
Meguiar, Betty, 479, 507
Meier, D. W. 383, 490
Meier, M. L. 171, 362, 464
Meihaus, R. B. 67
Meikle, Prof. G. S. 211

Melcher, F. C.
44, 332, 358, 364, 488, 494
Mellendorf, Eileen 508
Mellin, R. D. 410
Melser, L. R. 188, 339, 511
Melton, L. E. 269, 449
Memmer, Betty 365
Mendez, F. R. 439
Menke, F. L. 147, 287, 445
Mennen, G. L. 441
Mennen, H. E. 44
Mennen, Mary 507
Men's Glee Club 406
Meranda, J. I. 171, 354, 362
Mercer, J. W. 376, 439
Merchant, Georgia 88
Merchant, G. W. 449
Merchant, K. R. 171, 362
Merkert, P. 448
Mermelstein, Leona 89, 315, 509
Merriell, F. M. 391, 452
Merill, H. M. 490
Merill, R. H. 513
Mertens, K. L. 493
Mertz, Anna 406
Mertz, W. F. 494
Messersmith, Prof. C. W. 117
Messmore, J. 437
Mesta, J. 365, 490
Mesterharm, E. H. 67, 436
Metz, C. B. 188, 361, 448
Metz, Charlotte 480
Metz, H. M. 459
Metzger, J. 44, 440
Metzger, Olive 391, 508
Metzger, R. E. 430
Meurer, Lucy 476
Meyer, C. E. 334, 445
Meyer, F. J. 443
Meyer, J. D. 67, 337
Meyer, R. E. 147, 327
Meyer, W. J. 495, 496
Meyers, Amy 339, 515
Meyers, D. W. 188, 231, 329, 361, 434
Meyers, I. S. 513
Meyers, Margaret 506
Mezger, R. H. 492
Mezoff, J. G. 355
Michael, J. 44
Michel, D. J. 491
Middleton, R. 112
Miers, M. L. 338, 356, 381, 456
Miers, R. S. 494
Mihal, J. 278, 410, 497
Milea, Victoria 247, 400, 472, 481
Military Ball Committee 244
Millard, W. D. 501
Miller, Alice 406, 507
Miller, Betty 514
Miller, C. 235
Miller, Dorothy C. 336, 508
Miller, Dorothy H. 475
Miller, D. M. 391, 457
Miller, D. W. 451
Miller, Prof. E. C. 179
Miller, Ehva 506
Miller, Eleanor 395, 478
Miller, H. L. 67, 410
Miller, J. A. 456
Miller, J. D. 490
Miller, J. G. 496
Miller, J. H. 269, 273, 443
Miller, J. S. 441
Miller, J. W. 344
Miller, L. D. 338
Miller, L. H. 349, 449
Miller, Mary A. 476
Miller, Mary Kay 515
Miller, P. C. 122
Miller, P. E. 188, 329
Miller, R. C. 171, 362, 443
Miller, R. H. 448
Miller, Ruth 515
Miller, R. M. 492
Miller, R. S. 364
Miller, T. F. 147, 327, 452
Miller, W. C. 494
Miller, W. G. 462
Miller, W. H. 430
Miller, W. R. 364, 443
Miller, W. S. 463
Miller, W. T. 127
Milligan, Prof. H. E. 417, 418
Mills, Catherine 89
Mills, D. V. 433
Mills, J. O. 44, 338, 359, 445
Millspaugh, R. W. 494
Milner, C. K. 203, 335, 363, 417
Minard, J. C. 493
Miner, J. H. 494
Mingle, J. G. 278, 303, 445
Minkler, H. L. 416, 420
Minor Coaches 260
Minton, S. A. 445
Mishler, D. H. 44, 338, 353, 359
Mitchell, D. R. 365
Mitchell, Margaret
89, 346, 353, 366, 400, 508
Mitchell, R. A. 147
Mittelstaedt, Prof. S. G. 99
Model Airplane Club 236
Moan, O. B. 291
Mock, R. R. 148, 456
Moder, W. G. 303
Modesitt, D. B. 395, 513
Modisett, T. F. 278
Moehling, J. P. 188, 355
Moeller, D. R. 496
Moffet, D. V. 493
Mohr, J. H. 355
Moller, C. G. 148, 300, 301,
334, 352, 354, 419, 501
Molzahn, E. L. 204, 363, 442
Money, J. P. 435
Money, R. K. 490
Monhaut, Gertrude 365, 397, 508
Moninger, R. H. 148
Monk, Mary 336, 388, 502, 508
Monroe, J. P. 414
Monson, H. O. 148, 365, 386, 446
Montague, F. H. 148, 269, 271
Montague, G. R. 448
Montana, F. 278
Montanus, J. P. 491
Montgomery, Evadine 89
Montgomery, G. F. 326, 354, 492
Montgomery, J. B. 299
Montgomery, J. E. 513
Moody, D. W. 452
Moon, C. G. 449
Moon, Martha 480, 508
Moore, E. B. 148
Moore, J. F. 67, 410, 491
Moore, J. T. 406
Moore, Prof. R. B. 179
Moore, R. E. 494
Moorhead, Martha
89, 350, 351, 357, 366, 402, 474
Moorhead, M. M. 492
Moorhead, T. A. 456
Mordoh, A. 454
Moreau, Jeanne 508
Morehouse, A. E. 410
Morehouse, Janet 405, 476
Morenot, A. 339
Morgan, B. H. 491, 492
Morgan, F. M. 44, 359
Morgan, G. J. 452
Morgan, G. L. 497
Morgenroth, D. E. 204, 363
Morley, E. 297
Morley, R. M. 44, 353, 359
Morningstar, A. E. 269, 272, 437
Morris, A. 362, 377
Morris, Betty 336, 375, 402, 479, 507
Morris, G. T. 501
Morris, Janette 67, 315, 316, 317
Morris, R. A. 461
Morris, W. W. 364
Morrison, L. E. 67, 341, 344, 445
Morrison, Ona 474
Morrison, R. H. 410, 451
Morrison, R. I. 455
Morriss, W. 44
Morrow, W. J. 494
Mortar Board 350
Mortell, J. W. 493
Morton, Ann 479, 506
Morton, H. R. 337, 490
Mosiman, C. E. 497
Mossberg, W. C. 447
Mote, J. L. 442
Moulton, K. J. 494
Mowry, B. S. 204, 363, 460
Mroz, J. A. 45
Mueller, G. V. 161
Mueller, J. F. 446
Mueller, J. Q. 445
Mueller, J. W. 235
Muelhausen, R. J. 291
Mulholland, K. L.
148, 405, 416, 417, 444
Mullen, J. L. 278
Mullett, T. A. 382, 497
Mullin, F. L. 148
Mullins, T. C. 495
Mulvey, R. K. 288, 430
Mumford, T. F. 45, 338, 343, 388, 447
Mundhenk, W. H. 361, 452
Mundy, Florence 507
Munger, S. H. 361, 495
Munk, J. W. 148, 243, 341, 456
Munro, R. F. 67, 297, 333
Murdoch, K. 148, 235, 435
Murphy, Anne 507
Murphy, F. J. 365, 446
Murphy, F. S. 67
Murphy, Katherine 391, 474
Murphy, P. 149
Murphy, W. E. 491
Murray, C. M. 395, 455
Murray, W. H. 171, 437
Murrill, R. T. 495
Musselman, W. E. 493
Musser, W. E. 333, 339, 400, 513
Musson, E. 490
Mutinger, W. H. 121
Myer, Jayne 89, 337, 398, 402
Myers, C. H. 330, 363, 497
Myers, Floy 68, 508
Myers, H. D. 388
Myers, Jane 68
Myers, L. 410, 513
Myers, M. C. 364
Myers, M. E. 45, 492
Myers, Margaret 89
Myers, N. E. 363
Myers, R. E. 495
Myers, R. J. 490
Myracle, J. H. 443
Mytinger, W. H. 417, 455

N

Nagle, Betty 480, 506
Nalepa, E. J. 497
Nash, R. 278, 355
Nash, W. A. 149
Nassau, D. L. 149, 454
Nau, D. N. 365, 446
Navta, E. P. 291, 436
Neal, C. W. 68, 353
Neal, W. L. 439
Neate, E. P. 451
Neese, A. A. 495
Neff, J. F. 442
Neff, W. J. 273, 453
Neher, G. M. 328, 496
Nejedlik, J. A. 493
Nelson, A. G. 497
Nelson, Joan 515
Nelson, E. W. 328, 497
Nelson, H. D. 492
Nelson, Margaret 103, 478
Nelson, R. P. 492
Nemeth, J. L. 446
Neptune, J. D. 431
Neptune, M. D. 188, 355
Nesbitt, Virginia 89
Nesius, E. C. 45, 365, 432
Nesius, L. A. 121
Ness, E. R. 496
Nevin, H. W.
149, 341, 416, 417, 452

Newgard, J. R. 434
Newhagen, C. J. 452
Newman Club 365
Newman, Dorothy 89
Newman, R. C. 463
Newman, W. F. 496
Newton, Alice 478
Newton, Ruth 391, 475
Newton, Wanda 478, 507
Neyhart, F. B. 493
Nichols, L. H. 494, 496
Nickel, Alice 506
Nickerson, G. R. 278
Nickey, H. E. 45, 331, 343, 513
Nickey, J. M. 435
Nicklas, G. J. 123, 493
Nielson, W. R. 458
Niemeyer, Gloria 514
Niemeyer, Madge 89, 475
Nitsche, J. E.
171, 326, 340, 354, 362, 416
Noblet, S. A. 189, 458
Noblitt, C. C. 444
Noel, J. W. 20
Noffke, P. H. 490
Noland, T. C. 264, 443
Noon, J. A. 189, 329
Nordsiek, E. O. 436
Norquest, C. L. 244, 333, 335, 377
Norris, G. F. 365, 494
Norris, J. C. 439
Norris, M. L. 363
North, J. H. 433
North, R. B. 68, 361
Nothmann, G. A. 339, 391, 454
Nottingham, P. N. 461
Nourse, Mary Lou 68, 478
Novey, T. B. 454
Nuetzel, W. A. 281, 283, 451
Nusbaum, R. F. 387, 443
Nygren, T. 492

O

Oakes, C. R. 365
Oaklay, W. H. 355, 492
Obarski, R. W. 236
Obenchain, R. 171, 334, 362, 464
Oberholtzer, J. W. 45, 353
Oberting, L. E. 491
Oblinger, R. L. 149, 453
O'Brien, J. E. 149
O'Bryan, E. 278, 447
Obus, E. R. 459
Ochiltree, N. A. 335, 349, 381, 461
O'Connor, F. J. 365, 446
O'Connor, J. E. 149, 446
O'Connor, J. R. 204, 363
Ogden, G. W. 375, 453
Ogden, J. R. 375, 453
Ogilvie, D. M. 349, 432
O'Grady, J. J. 365
Ohman, W. 363, 464
O'Leary, Catherine 476
Olesen, R. W. 335, 377, 453
Oliphant, Margaret 506
Oliveira, B. D. 365, 491
Oliver, Mary 90, 476
Oliver Perkins Terry House 501
Oliver, R. H. 440
Olmsted, A. M. 514
Olsen, H. C. 149
Olson, D. L. 149, 463
Olson, G. E. 340, 363, 416, 417, 419
Olson, R. H. 492
Olson, Ruth 508
O'Mahoney, J. F. 189
O'Malley, N. J. 446
Omicron Nu 346
Omohundro, G. A.
189, 328, 329, 354, 361
O'Neil, R. D. 374, 446
Onila, J. L. 303
Orenstein, Sylvia 507, 509
Orlowski, W. F. 171, 335, 362
Ormiston, R. E. 433
Orr, J. E. 103, 328, 356, 385, 388
Orr, R. W. 445
Orr, W. F. 496
Orton, J. W. 457
Osborn, G. E. 438
Osborn, Lucille 508
Osborne, J. A. 447
Osborne, L. E. 439
Osborne, Ruth 68, 478
O'Shaughnessy, W. P. 365, 496
Oster, R. 491
Osterling, B. W. 363, 449
Ostrander, Jane 219, 375
Oswalt, J. W. 339, 452
Ott, W. R. 149, 386, 417, 462
Ourand, J. R. 251, 458
Overbeck, M. E. 45, 451
Overbeck, W. J. 45, 359, 512
Overly, J. H. 490, 491
Overman, G. J. 494
Owen, F. M. 338, 395, 494
Owens, J. W. 355
Owens, Martha 508
Owens, Mildred 336, 502, 508
Oxley, P. E. 103, 345, 453

P

Paarlberg, D.
45, 343, 360, 400, 404, 432
Pabst, Martha 476
Packman, M. E. 387
Paddock, R. A. 204, 363
Paetz, G. A. 150
Paetz, R. A. 456
Page, B. L. 45, 432
Page, G. R. 440
Painter, K. T. 338, 359, 513
Palikucha, G. 150, 352, 416
Palmer, H. W. 444
Palmer, W. R. 445
Pandel, C. R. 46, 446
Pan-Hellenic Council 472
Papamanoli, M. E. 278, 461
Papenguth, R. O. 260, 300, 301, 334
Papurca, J. H. 299, 325
Paramore, Doris 506
Pardue, Margaret 508
Parfitt, Prof. E. H. 211
Park, E. R. 364, 494
Parker, A. J. 430
Parker, Jeannette 507
Parker, J. M. 490
Parkinson, R. G. 433
Parmelee, J. L. 490
Parrish, A. T. 364, 493
Parrish, L. L. 441
Parsons, J. F. 365, 446
Partenheimer, Beth 400, 474
Pasko, J. S. 365
Passow, E. R. 436
Pastrick, A. R. 436
Patch, C. B. 68, 435
Patrick, C. B. 189, 329, 361, 464
Patrick, Marjorie 475
Patrick, T. M. 497
Patterson, H. R. 172, 362
Patterson, J. M. 189, 329, 439
Patterson, P. M. 365, 446
Pattison, W. E. 456
Patton, E. L. 514
Pauken, T. N. 204, 363
Pauley, R. W. 513
Pauline, P. J. 438
Paulsen, E. L. 496
Paulus, Joan 391, 479
Pavey, Jane 481
Payne, H. W. 278, 492
Paznokas, F. J. 361, 365
Peabody, R. F. 449
Pearson, J. T. 452
Pearson, R. J. 435
Pechin, Eugenia 474
Peck, G. S. 204, 441
Peet, G. B. 455
Peffer, W. E. 150
Peigh, C. M. 46, 359
Pelke, R. C. 460
Pell, J. E. 497
Pence, I. V. 453
Pence, Margaret 508
Pence, M. L. 104, 345, 388, 450
Pence, S. A. 460
Peppler, T. F. 457
Peppler, T. P. 453
Perkins, A. E. 491
Perkins, C. H. 339, 456
Perkins, R. L. 363
Perrin, A. C. 172, 244, 326, 341, 362,
416, 417, 444
Persinger, T. E. 150, 416
Person, H. A. 278
Pervine, Becky 474
Peter, Leota 90, 346, 353
Peters, J. W. 513
Petersen, C. W. 418, 493
Petersen, Vivian 479
Peterson, D. G. 391, 442
Peterson, D. S. 492
Peterson, Eleanor 506
Peterson, H. L. 391
Peterson, L. C. 364
Peterson, Louise 515
Peterson, M. J. 338
Peterson, R. B. 68, 490
Peterson, S. R. 172, 362, 490
Peterson, Vivian 506
Petit, Anna 365
Petree, G. W. 495
Petry, B. E. 269, 272, 430
Petry, J. W. 104, 388, 430
Pettibone, R. S. 355, 375
Petticrew, Mary 68, 228, 366, 476
Pettinicchi R. 491
Pettit, H. W. 490
Petty, B. H. 197
Petty, J. 269, 270, 457
Petty, T. B. 382, 439
Pfaff, J. P. 442
Pfeiffer, Rebecca 514
Pfendler, D. C. 511
Pfenninger, J. G. 444
Pfisterer, Virginia 474, 507
Pharmacist 388
Phelps, Virginia 68, 479
Phi Delta Theta 444
Phi Gamma Delta 445
Phi Kappa 446
Phi Kappa Psi 447
Phi Kappa Sigma 448
Phi Kappa Tau 449
Phi Lambda Upsilon 328
Phi Mu 480
Phi Sigma Kappa 450
Phillips, Agnes 514
Phillips, E. E. 46
Phillips, G. L. 355
Phillips, H. E. 109, 259, 291, 296
Phillips, J. E. 364
Phillips, Nancy 69, 475
Phillips, P. A. 493
Phillips, R. A. 46
Phister, J. R. 150
P.I.A. 398
Pi Beta Phi 481
Pi Kappa Alpha 451
Pi Kappa Phi 452
Pi Tau Sigma 352
Pianfetti, J. A. 328
Pickard, Betty 479
Pickart, J. B. 247
Pickerel, I. G. 406, 433
Pickering, Janet 479
Pickering, Lt. Col. J. A. 412
Pickett, E. E. 494
Pickerell, J. H. 490
Pidgeon, L. A. 69
Pidgeon, Mary 383
Pielsticker, F. E. 150, 446
Pierce, Ann 410, 480
Pierson, Mrs. 438
Pifer, R. W. 338
Pinkerton, C. O. 461
Pinkerton, Janeice 69
Pinkham, R. E. 493
Pinnock, A. C. 442
Pirnat, R. H. 269
Piscetta, J. O. 446

Pistol Team 303
Pitcher, W. J. 326, 362
Pittenger, R. M. 410
Pittman, Sylvia 481, 507
Pitz, E. W. 46
Plank, Helen 90
Platzer, A. R. 496
Pliner, N. S. 150
Plotkin, H. E. 459
Plummer, Jean 514
Plummer, M. C. 490
P Men 262
Pogue, H. D. 172, 362, 451
Polak, J. G. 339
Polk, C. A. 281, 511
Polley, R. L. 417
P.O.M.M. 417
Poor, Eleanor 476
Popham, R. R. 150, 440
Porter, Helen 514
Porter, H. F. 338
Porter, N. D. 235
Porter, W G. 494
Posson, G. E. 434
Post, E. H. 69
Post, J. W. 251
Potenza, C. G. 278
Poto, E. W. 441
Potter, Prof. A. A. 116
Potter, J. W. 493
Potter, Joanne 69, 476
Potter, R. C. 121, 269, 273, 445
Potter, W. S. 494
Potts, R. E. 150, 342, 417
Pouder, P. F. 150
Poulos, N. P. 291
Powell, C. H. 463
Powell, D. F. 269
Powell, J. A. 303, 417
Powell, Ruth 481
Powers, C. H. 151
Powers, D. S. 349, 443
Powers, J. W. 278, 451
Powers, R. B. 151
Powers, W. T. 491
Prange, F. A. 189
Prater, F. N. 462
Pray, Jean 337, 508
Prentice, Prof. B. N. 31, 332, 364
Price, Jane 90
Price, J. 189, 329, 361, 493
Price, Yvonne 410
Primeau, L. E. 361
Pritchard, J. S. 455
Probert, R. E. 349, 438
Probst, E. G. 511
Proctor, Mary 506
Proesel, J. V. 494
Prom Committee 251
Pruitt, R. W. 493
Pu, C. L. 151
Pugh, F. A. 46
Purcell, J. A. 321, 456
Purdy, E. W. 490
Pustello, A. V.
151, 327, 352, 416, 493, 497
Pyke, D. L. 406
Pyle-Jones, Mrs. 475

Q

Qualls, W. F. 172, 362, 461
Quebe, W. F. 204, 363
Quinn, Dorothy 479
Quinn, J. B. 151, 448

R

Raber, Beverlee 474, 506
Raber, N. W. 303, 414, 449
Radcliffe, B. M. 364, 448
Rae, Francis 508
Raebel, A. F. 151
Raebig, Frances 90, 366, 472
Ragsdale, Jean 476, 507
Ragsdale, M. G. 493
Ragsdale, W. J. 494
Ralston, R. G. 432
Ramsay, K. L. 46, 359
Ramsdell, Jane 502, 507
Ramsey, Jane 474
Ramsey, R. 278
Ramseyer, S. D. 46, 340
Raney, R. W. 391, 452
Rankin, D. G. 269, 270
Rankin, D. W. 443
Ranney, M. J. 435
Raphael, I. S. 454
Raske, A. R. 497
Rasmussen, C. A.
151, 327, 342, 352, 354
Ratti, E. P. 406, 441
Raub, Martha 478
Raudebaugh, R. J. 179
Rawlins, K. A. 299, 438
Ray, Willette 90, 353
Raymond, J. T. 455
Rayniak, J. L. 437
Reade, W. A. 337, 491
Reamers 340
Rechenbach, C. H. 281, 511
Reckhow, R. W. 514
Recktenwald, R. M 382, 457
Recktenwall, R. J. 151, 453
Rectenwall, W. B. 46, 438
Reddick, E. F. 359, 430
Redhead, H. M. 463
Redlich, W. R. 496
Redmon, D. E. 151, 327
Redpath, J. B. 493
Reece, Lois 90
Reeck, C. C. 260, 278, 299
Reed, Alice 375, 479
Reed, C. 513
Reed, G. W. 496
Reed, Prof. H. J. 30
Reed, M. E. 364, 513
Reed, R. W. 447
Reed, Virginia 391, 480
Reed, W. A. 446
Reeder, G. W. 512
Rees, D. R. 151, 327
Reese, F. E. 354, 361, 496
Reeves, C. C. 247, 287, 296, 400, 445
Reeves, E. E. 442
Reeves, J. P. 439
Reguly, A. M. 152
Rehm, W. S. 435
Reichart, F. Y. 46
Reifers, Corrine 391, 478
Reiff, L. E. 104, 345, 388
Reiley, R. L.
204, 244, 330, 340, 400, 416, 417
Reinhart, Grace 73, 472, 474
Reising, C. A. 152, 235, 342
Reising, J. P. 69
Renfranz, W. C. 363, 490
Renn, R. W. 447
Rennak, R. M. 235
Renner, W. D. 172, 464
Rensberger, M. J. 338
Rentschler, D. B. 491
Resner, H. R. 436
Resnick, S. S. 454
Rettig, M. K. 278
Reul, R. P. 377, 458
Reuther, Mary 502, 508
Reynolds, C. S. 172, 326
Reynolds, L. C. 493
Reynolds, M. T. 362
Reynolds, R. A. 448
Rhodehamel, H. W. 69, 445
Rhodes, D. C. 447
Rice, D. N. 172, 340, 491
Rice, J. M. 121, 416, 456
Richards, F. D. 431
Richards, J. D. 278
Richards, M. M. 383, 431
Richardson, D. L. 387
Richardson, F. C. 493
Richardson, H. J. 501
Richardson, J. A. 189, 341, 447
Richardson, L. D. 492
Richmond, H. E. 490
Richmond, Reva 337, 481
Rider, W. N. 447
Riddiford, M. S. 47, 364, 438
Riding Club 337
Riecke, E. H. 492
Rieger, F. C. 501
Riegle, C. F. 365
Rieth, W. N. 363
Rietz, C. F. 492
Rifenburgh, A. W. 189, 361, 417, 433
Riffin, P. V. 190
Riggs, R. W. 338, 405, 513
Riley, Mrs. Emma 515
Riley, Mary Louise 474
Ringham, R. F. 355
Rising, Prof. J. 117
Rising, V. K. 491
Risinger, W. P. 172
Risk, J. A. 47, 359
Risser, A. W. 334, 464
Ritchey, Helen 474
Ritchey, J. A. 406
Ritter, Mary 478
Rivadeneira, Carmen 90
Rivadeneira, W. P. 441
Rivasi, C. R. 365
Robb, Nancy 246
Robbins, G. B. 445
Robbins, R. D. 172, 362
Roberts, Dorothy 90, 481
Roberts, D. W. 492
Roberts, H. A. 104, 345
Robertson, D. D. 493
Robertson, Eva 69, 353
Robertson, L. S. 47
Robertson, M. E. 362, 433
Robertson, R. B. 349, 430
Robertson, R. E. 406, 496
Robinson, Frances 515
Robinson, H. W. 514
Robinson, Jane 90, 218, 481, 507
Robinson, J. R. 490
Robinson, L. L. 433
Robinson, Rosemary 91, 406
Robinson, R. I. 490
Robison, F. W. 173, 362
Roblee, Virginia 508
Roby, Nancy 506
Rochdale House 513
Rochford, Helen 508
Rockefeller, R. M. 439
Rockwood, C. H. 497
Rodefeld, Amelia 481
Rodemeyer, J. Q. 364
Rodenberg, H. M. 461
Roderick, Barbara 91, 246, 478
Rodin, Eleanor 69, 508
Roe, Gaby 69, 316, 481
Roembke, J. E. 204, 363
Roesch, R. P. 365, 446
Rogers, A. M. 463
Rogers, A. S. 47, 430
Rogers, C. E. 451
Rogers, F. J. 462
Rogers, G. A. 278, 496
Rogers, R. L. 496
Rohn, A. M. 70
Rohrbaugh, D. E. 430
Rohrbaugh, R. W. 70, 334
Rohtert, R. E. 365
Roland, J. F. 448
Roman, J. H. 449
Ronksley, R. I. 441
Rooney, D. J. 455
Roper, Janet 91, 481
Rose, J. G. 453
Rose, J. H. 47, 338
Rose, Ruth 383, 476
Rose, T. W. 123
Roseberry, Elizabeth 77
Rosebrock, T. L. 443
Rosenbaum, W. B. 494
Rosenberg, J. M. 454
Rosenbloom, S. C. 454
Rosencrans, Martha 316, 476, 502, 507
Ross, Mrs. 476
Ross, C. A. 70, 430

Ross, C. N. 495
Ross, D. 20
Ross, Margaret 476, 507
Ross, M. D. 246, 410, 433
Rossbach, R. J. 365
Rossell, Janet 507
Rossi, A. N. 269, 272, 438
Rossi, I. A. 269, 438
Rossman, C. A. 152, 352
Roth, E. N. 513
Roth, F. J. 355
Roth, Joan 70
Roth, R. R. 47, 364
Rothenberger, Arline 91
Rothrock, L. M. 235
Rothschild, M. 491
Rowell, Prof. L. D. 161
Royce, Virginia 251, 390, 474
Roys, Prof. C. S. 211
Rubenkoenig, Prof. H. 127
Rubens, Doris 509
Rubens, N. J. 492
Rubin, J. 152, 327, 459
Ruch, S. E. 104
Ruddell, V. L. 344
Rudolph, B. H. 497
Ruffner, Jean 474, 507
Ruffner, L. W. 381
Rugaber, R. M. 438
Ruggieri, F. 278
Ruggles, W. T. 430
Rule, F. H. 433
Rulli, A. J. 303, 497
Rumble, C. B. 492
Runcie, E. T. 152
Ruppert, C. F. 152, 439
Rush, J. G. 269, 444
Rush, Martha 91
Rusk, Ramona 337, 391, 508
Russell, D. H. 455
Russell, Grace 91, 353
Russell, H. E. 173, 326, 362
Russell, J. D. 173, 362
Russell, Marion 314, 316, 317
Russell, R. S. 443
Ruth, L. C. 491
Rutherford, Jeannette 507
Rutledge, Prof. P. C. 197
Rutter, D. P. 448
Ryan, P. A. 462
Ryder, C. G. 190

S

S. A. A. 264
Saboff, G. 123, 458
Sacasa, J. A. 339, 361, 494
Sachse, W. R. 449
Sacksteder, Nancy 391
S. A. E. 342
Safford, D. E. 299
Sageser, H. W. 497
Sakacs, Irene 339, 508
Salisbury House 513
Saller, H. A. 190
Salmond, D. E. 363
Saltzman, H. M. 454
Saltzstein, J. I. 417
Salzarulo, A. C. 173
Salzer, R. L. 492
Salzman, W. B. 494
Sample, G. W. 343
Sample, L. W. 432
Samuel, A. H. 490
Samuelson, D. A. 447
Sanders, E. L. 190, 416
Sanders, J. C. 328, 329
Sanders, Prof. W. B. 211
Sanders, W. J. 70, 445
Sandleben, J. H. 448
Sandoval, F. O. 460
Sandwell, R. E. 490
Sankey, Geneva 91
Sarginson, F. T. 463
Sauer, G. E. 493
Sauer, J. H. 442
Sauer, T. J. 446
Saunders, H. W. 494
Saunders, R. W. 453
Saurer, Margaret 91, 350, 366, 478
Sauter, G. J. 355, 443
Sauvage, Doris 337
Sawyer, Irene 339
Sawyer, R. E. 501
Saxton, R. E. 495
Sayles, D. J. 455
Scabbard and Blade 416
Scarff, Mary 357, 402, 476, 506
Schaefer, C. J. 355, 361
Schaefer, F. S. 491
Schaefer, H. W. 345
Schaefer, J. F. 152
Schaefer, R. M. 458
Schaefer, W. P. 439
Schaffner, D. 496
Schaich, H. J. 364
Schakel, J. F. 512
Schakel, K. 512
Schantz-Hansen, Prof. Laurentza 77
Scharf, E. I. 463
Schasch, Henrietta 506
Schaupp, Virginia 391, 479
Scheer, W. H. 496
Scheip, J. R. 440
Scheirer, Anna 515
Schell, A. I. 495
Schell, J. L. 418
Schellhase, F. A. 152, 327
Schemel-Faria, A. M. 339
Schermerhorn, Jeannette 515
Scherrer, W. E. 462
Schickler, Helen 502, 507
Schickler, Louise
152, 228, 350, 352, 366, 390, 402, 478
Schildmeier, H. 454
Schilling, Georgann
91, 350, 365, 366, 380, 383, 402, 476
Schlegel, R. C. 456
Schleicher, F. K. 47, 440
Schleicher, S. R. 152, 440
Schlitter, Ruth 508
Schlueter, A. F. 491
Schmadel, Alberta 406
Schmidt, C. R. 338, 436
Schmidt, L. W.
190, 328, 329, 354, 361
Schmidt, R. E. 492
Schmidt, R. F. 462
Schmidt, R. W. 338, 436
Schmidt, W. H. 490
Schmitt, R. G. 236, 247, 451
Schmitt, W. 278
Schmoyer, R. L. 491, 497
Schnaible, Alma 480
Schnaible, A. P. 436
Schnaible, J. M. 361
Schnaible, Mary 92, 480
Schnake, E. A. 190, 355
Schnedler, P. E. 355, 436
Schneider, G. R. 491
Schneider, L. A. 364
Schnell, R. H. 348
Schnetzler, I. F. 492
Scholl, H. E. 359
Scholl, Phyllis 506
Schooley, H. E. 153, 327, 352, 354, 416
Schornstein, H. E. 395, 447
Schornstheimer, R. E.
190, 329, 361, 451
Schory, C. A. 173, 362
Schrader, E. C.
190, 329, 361, 416, 417, 418, 435
Schrader, R. J.
190, 328, 329, 354, 361
Schrantz, H. M. 365
Schrieber, R. H. 47, 364
Schroder, Martha 70, 315, 317
Schroder, J. T. 404
Schryver, H. C. 153, 456
Schueler, Jane 479
Schuerman, R. L. 493
Schulenborg, T. W. 436
Schulte, H. F. 153
Schumacher, H. A. 269, 453
Schurman, Marjorie 70
Schurman, Mary Ellen 391
Schutt, R. R. 493
Schwab, Edna 92, 357, 475
Schwandt, Lois 507
Schwartz, C. E. 493
Schwartz, E. L. 451
Schwarz, A. C. 122
Schwindler, R. H. 438
Schwomeyer, R. M. 410, 450
Scobee, R. R. 387, 414, 511
Scott, Caroline
70, 228, 353, 366, 374, 402, 476
Scott, J. A. 235, 463
Scott, M. B. 492, 497
Scully, P. R. 205, 449
Seaborg, W. A. 461
Seabright, J. K. 491
Seale, R. P. 47, 364, 416, 428, 442
Searcy, G. L. 388
Sears, G. E.
47, 331, 340, 388, 398, 513
Sears, J. H. 339
Sears, R. F. 381, 447
Sebast, Charlotte 70, 475
Sebring, P. B. 173, 362
Seburn, Juanita 508
Seeburger, R. F. 440
Seely, W. D. 278, 513
Sefton, Mary Jean 92, 376, 477
Segrave, H. J. 190, 328, 354, 361, 490
Seibert, Marjorie 390, 478
Seidelmann, O. F. 494
Seiler, E. N. 493
Seiss, Donna 383
Seliger, Betty 475, 506
Selke, G. H. 173
Selkowitz, I. H. 385, 388
Sell, J. M. 361
Sells, J. S. 455
Senart, B. F. 457
Serowick, B. J. 153, 458
Server, Jane 502, 508
Serviss, Prof. F. L. 179
Sexson, Ella Lou 92, 481
Sexton, Margaret 70, 476
Sexton, Rufina 92, 246, 472, 479
Seyfried, R. E. 435
Seymour, J. E. 441
Shackleton, A. R. 205, 269, 271,
287, 288, 341, 363, 416, 437
Shackley, G. G. 48, 364
Shade, W. R. 153
Shadford, R. J. 331, 447
Shaevel, O. 459
Shafer, J. W. 441
Shake, Jean 477
Shanda, B. B. 493
Shane, N. A. 391
Shanhouse, R. M. 269, 459
Shank, Grace 514
Shanower, W. A. 345, 388
Sharp, Maribeth 480
Sharkey, Peg 508
Sharples, W. K. 348, 451
Sharps, K. E. 493
Shaver, J. M. 400, 455
Shaw, Caroline 479
Shaw, E. W. 332, 364
Shawkins, G. 339, 355
Shea, E. P. 361
Shead, T. M. 497
Shekell, R. O. 440
Shedrick, C. F. 361, 375, 452
Sheehy, C. 365, 490
Sheets, C. J. 440
Sheetz, J. M. 460
Shelby, J. B. 122
Shell, Evelyn 506
Shellabarger, D. P. 71, 494, 497
Shelmerdine, W. R. 435
Shen, C. L. 339
Shepard, Harriette 344, 508
Shepardson, D. W. 493
Shephard, J. E. 71, 461
Shephard, J. S. 406
Sherman, D. A. 191, 361

Sherwood, W. D. 153, 458
Shick, Margaret 391, 508
Shickel, J. B. 339
Shiley, S. W. 191, 329
Shillinger, W. D. 205, 330, 363, 491
Shimer, W. 278, 461
Shively, J. T. 447
Shlefstein, H. M. 459
Shockley, W. D. 278
Shoemaker, J. W. 104, 388
Shoemaker, W. F. 443
Shook, H. B. 493
Shook, M. L. 436
Shooter, E. A. 365, 387
Short, R. G. 48, 364
Short, W. E. 355, 514
Shreve, Prof. R. N. 179
Shroyer, G. W. 495
Shugg, R. L. 437
Shulman, G. 296
Shulty, H. F. 494
Shuman, Dr. J. R. 338
Shurig, A. J. 494
Sickman, Ann
92, 228, 346, 350, 366, 402
Sidwell, R. T. 445
Sieb, Dorothy 218, 248, 474, 507
Siess, Clara 478
Sietsma, Betty 246
Siff, L. 496
Sigler, E. A. 508
Sigma Alpha Epsilon 453
Sigma Alpha Mu 454
Sigma Chi 455
Sigma Delta Chi 356
Sigma Delta Psi 358
Sigma Nu 456
Sigma Phi Epsilon 457
Sigma Pi 458
Siler, C. A. 300, 301, 334, 493
Siljander, W. A. 493
Silva, A. D. 437
Silver, Marian 478
Silverman, B. 269, 495
Silvers, J. P. 406, 435
Simmons, C. H. 153
Simmons, J. L. 104, 287, 289, 417, 431
Simmons, R. M. 153
Simmons, R. S. 492
Simms, Mary 507
Simms, G. W. 153, 446
Simon, R. C. 173, 326, 354, 362
Simon, T. B. 490
Simons, Harriette 507
Simons, J. P. 446
Simpson, Beth 383
Simpson, J. H. 278
Simpson, R. A. 21
Simpson, Lois 474
Simpson, W. P. 418
Sims, G. W. 153, 446
Singer, Annester 92, 509
Singer, Carolyn 92, 475
Singer, C. F. 453
Singer, G. H. 494
Singer, J. 173
Sinish, R. D. 406
Sink, R. E. 414
Siskind, Prof. R. P. 161
Sittig, M. 191, 328, 354, 361, 490
Sivits, P. W. 496
Skallerup, R. M. 381, 457
Skinner, R. E. 71, 298
Skull and Crescent 349
Sladek, R. R. 236, 490
Slate, F. O. 333
Slater, J. P. 363, 453
Slates, Jane 507
Sleeper, R. C. 418
Sloan, D. C. 439
Sloane, J. F. 494
Slonaker, J. 331, 388
Slonaker, J. W. 432
Slone, W. J. 441
Smale, J. H. 173, 362
Smallen, H. 355
Smeltzer, R. C. 365
Smerke, F. J. 278, 443
Smiley, Dorothy 92, 481
Smith, A. E. 71
Smith, Betty 317, 339, 474, 477
Smith, Mrs. B. L. 513
Smith, Carolyn 515
Smith, C. G. 511
Smith, C. J. 71, 447
Smith, C. S. 153
Smith, D. B. 445
Smith, D. C. 493
Smith, D. P.
48, 269, 340, 343, 356, 385, 513
Smith, Evelyn 507
Smith, E. C. 493
Smith, E. H. 385
Smith, G. K. 440
Smith, G. W. 406
Smith, H. H. 460
Smith, Helen 515
Smith, J. H. 191, 328, 329, 354, 361
Smith, J. P. 154, 327, 352, 417, 496
Smith, L. W.
48, 205, 330, 359, 363, 433
Smith, Muriel 93, 420, 475
Smith, M. L. 406
Smith, N. F. 496
Smith, O. F. 121, 247, 341, 439
Smith, O. P. 297, 511
Smith, Phyllis 315
Smith, R. C. 497
Smith, R. E. 490
Smith, R. J. 493, 494
Smith, R. L.
48, 287, 296, 331, 343, 431
Smith, R. M. 300, 301, 334, 493
Smith, R. W. 278, 511
Smith, S. T. 442
Smith, W. A. 437
Smith, W. E. 154, 341, 380, 457
Smith, W. F. 461
Smith, W. H. 71
Smith, W. J. 456
Smithson, F. A. 113, 291, 292, 434
Smitke, T. S. 492
Smitt, Naima 316, 477
Smucker, F. D. 496
Smulevitz, I. 385, 388
Snider, H. M. 191
Snorf, R. W. 492
Snyder, A. E. 388, 430
Snyder, F. S. 414, 490
Snyder, V. A. 278, 437
Sochar, R. A. 444
Soderling, G. F. 496
Soderstrom, H. W. 154, 457
Sogge, R. C. 458
Solberg, Prof. H. L. 127
Sollitt, G. T. 363, 418, 456
Soloff, I. 459
Sommer, C. J. 447
Sommer, H. 491
Sommer, Virginia 479
Sommers, Melba 514
Soneson, Prof. P. E. 197
Sopcak, C. F. 154, 406
Sopcak, D. F. 453
Sopcak, E. J. 377
Sorem, H. 490
South, J. O. 48, 417
Southmayd, L. H. 453
Sowers, G. T. 451
Spake, R. W. 440
Spangler, R. E. 298, 448
Spaulding, J. B. 278, 456
Spears, Betty
93, 315, 316, 317, 346, 353, 481
Specker, R. A. 191, 328, 329,
354, 361, 416, 417, 464
Speier, R. N. 154, 496
Spicher, Marie 93, 477, 508
Spieth, Mary 391, 479
Spitler, T. M. 447
Spoerer, C. G. 439
Spofford, B. D. 494
Sportswomen 317
Spotts, M. E. 335, 362, 490
Sprague, C. S. 362
Sprague, Z. E. 493
Spraker, R. A. 404, 431
Sprang, C. A. 328
Spreuer, W. E. 174, 326, 362
Spring, D. H. 452
Springer, Prof. G. P. 197
Springgate, R. C. 400, 404, 452
Sprowl, F. H.
269, 271, 281, 283, 439
Spry, June 248, 315, 476
Squash 297
Squires, R. B.
174, 326, 354, 362, 386, 431
Stafne, K. L. 490
Stagg, R. E. 174, 362
Stahl, L. L. 363, 405, 449
Stahn, J. A. 458
Stair, J. D. 441
Staley, J. F. 174, 362, 496
Stall, J. E. 430
Stall, C. W. 511
Stallings, Helen 383, 476, 508
Stallings, R. L. 281
Stallwood, L. 416, 417, 418
Stambaugh, R. P. 387
Stamm, F. K. 174, 464
Stamm, Jane 316
Stamm, M. L.
113, 281, 282, 291, 292, 438
Stampil, L. A. 497
Standard, C. E. 448
Stanford, G. W. 491
Stangland, Nora 515
Stanton, W. H. 493
Stapleton, R. A.
205, 246, 264, 341, 435
Starbuck, C. R. 455
Starek, R. B. 391, 440
Starkey, J. A. 391, 431
Stech, Virginia 508
Stecker, R. B. 490
Steele, A. D. 441
Steele, J. W. 496
Steele, Virginia 71, 472, 475
Steenrod, A. H. 493
Steffee, Helen 71, 353, 385
Stegman, J. W. 494
Steigerwald, Jean 316, 506
Stein, J. B. 71
Steinbach, S. P. 71, 328, 333
Stenberg, J. G. 440
Stenzel, P. S. 496
Stephens, T. J. 361, 436
Stephens, W. G. 365, 490
Stepanchev, S. 497
Stephenson, Ruth 506
Stephenson, R. L. 72, 435
Sternberger, R. S. 348
Steudel, G. E. 490
Stevens, Elizabeth 508
Stevenson, R. C. 269
Stever, J. A. 278
Stewart, C. A. 449
Stewart, C. L. 205, 363, 458
Stewart, Prof. G. W. 179
Stewart, J. A. 338, 343, 400, 432
Stewart, J. S. 394
Stewart, Rachel 381, 506
Stickler, Thelma 315
Stickrod, Jane 391, 481
Stiers, Louise 383, 391, 508
Stiggleman, J. H. 492
Stine, V. L. 388, 432
Stinebaugh, E. H. 104, 345, 388
Stinerock, J. V. 365
Stipp, J. W. 48
Stitch, R. W. 278, 440
Stiver, E. N. 48, 332, 343, 364
Stiver, J. M. 445
Stivers, F. O. 154, 444
Stock, B. R. 104
Stock, F. D. 388, 446
Stocker, Margaret 93, 228, 478
Stockton, T. R. 493
Stoeckinger, R. F. 154, 327
Stogdill, Katherine 506

Stohrer, H. W. 491
Stone, C. B. 496
Stone, Pauline 93, 480
Stone, Prof. R. B. 211
Stone, R. M. 443
Storms, J. R. 441
Storz, Matilda 508
Stouroff, M. H. 491
Stover, W. A. 432, 494
Stowell, R. W. 501
Strachan, Mildred 507, 509
Stradling, R. E.
174, 362, 416, 417, 443
Strand, Corinne 391, 507
Strange, J. H. 410, 448
Stratton, Dean Dorothy 23
Streed, R. W. 236, 491
Streeter, K. 278
Striby, H. H. 365
Strickler, K. H. 448
Strieby, R. M. 440
Strom, R. W. 453
Strong, W. B. 154, 374, 437
Stroup, B. L. 191
Stroup, R. C. 191, 463
Stroy, S. A. 316, 515
Stryker, Dorothy 508
Stuart, C. M. 48, 338, 514
Stuckey, E. H. 359
Studebaker, A. J. 72
Student Senate 400
Study, W. F. 72, 442
Stuit, J. B. 154
Sturm, P. B. 21
Sturm, P. J. 494
Suabedissen, R. H. 154, 452
Suddarth, S. K. 364
Suesse, C. W. 441
Suggs, A. M. 492, 497
Sullivan, E. F. 174, 362, 434
Sullivan, W. L. 496
Sullivan, W. T. 104, 437
Sunderland, M. B. 235, 435
Sunderman, H. C. 349, 435
Sundsmo, O. F. 496
Suneson, T. J. 303, 501
Surdi, V. L. 365, 446
Suttner, Ellen 515
Swab, R. F. 456
Swager, W. L. 404, 493
Swaha, M. 191, 361, 514
Swaim, C. D. 349, 361, 434
Swaim, R. O. 382, 383, 452
Swaim, J. W. 48, 432
Swander, J. C. 121, 293, 341, 439
Swander, K. D. 462
Swaney, Mary 93, 357, 480
Swank, H. M. 444
Swanson, Gladys 506
Swanson, R. E. 49
Swanson, T. C. 191
Swarts, N. R. 281, 282, 359, 450
Swartz, J. C. 155, 459
Swedarsky, I. I. 459
Sweeney, W. C. 391, 442
Swickard, Ruth 508
Swift, Ruth 315, 377, 476
Swigart, W. E. 497
Swimming 301
Swing, L. K. 113, 296, 358, 512
Swinney, J. G. 155, 341, 452
Swisher, R. E. 490
Switzer, J. M. 363
Switzer, Mary 383
Swope, Bonnie 336, 357, 476
Symonds, R. J. 491
Szabo, W. B. 192

T

Tafel, C. G. 391, 444
Tague, B. D. 174, 326, 362
Tait, J. N. 155, 420
Talbert, Bernice 235
Tanigawa, N. F. 339
Tase, F. W. 235
Tate, E. F. 490
Tau Beta Pi 354
Tau Epsilon Phi 459
Tau Kappa Alpha 360
Tau Kappa Epsilon 460
Taube, Prof. M. H. 260, 269
Taylor, A. D. 363, 493
Taylor, C. K. 418, 512
Taylor, F. L. 205
Taylor, G. 474, 508
Taylor, H. I. 431
Taylor, J. L. 236
Taylor, R. B. 448
Taylor, R. C. 338
Taylor, Vinton 219, 478
Taylor, W. F. 264, 341, 455
Teasley, C. J. 496
Tedrowe, T. W. 361
Teeter, Annabel 363, 477, 508
Teeter, L. V. 416, 417, 418
Templeton, R. H. 440
Ten Eyck, R. L. 490
Tennis 302
Terrill, J. R. 443
Terrio, D. G.
192, 340, 351, 355, 356, 380
Terstegge, Peggy 375, 478
Teske, W. E. 363
Tessmer, E. H. 497
Tetley, L. G. 490
Tevebaugh, A. D. 49, 331, 343
Tewksbury, R. A. 440
Thaeles 509
Thatcher, B. D. 49, 338, 431
Thayer, R. V. 511
Thegze, V. B. 192, 329, 435
Theta Alpha Phi 344
Theta Chi 461
Theta Tau 462
Theta Xi 463
Thias, G. W. 388
Thober, H. C. 436
Thom, A. N. 113
Thomas, F. E. 338
Thomas, Jane 479, 506
Thomas, J. H. 492
Thomas, Josephine 93, 337, 479
Thomas, Louise 315, 317, 508
Thomas, Marjorie 502, 506
Thomas, Nancy 479
Thomas, R. J. 442
Thomas, Rhea 105, 388, 475
Thompson, C. E. 443
Thompson, C. L. 364
Thompson, Frances 476, 506
Thompson, J. C. 388
Thompson, J. L.
49, 291, 292, 494, 497
Thompson, Juanita 478
Thompson, K. J. 244, 352, 431
Thompson, N. P. 155, 443
Thompson, R. F. 437
Thompson, Thelma 508
Thompson, W. D. 463
Thompson, W. E. 437
Thompson, W. P. 72, 235, 335
Thomson, J. H. 155, 457
Thomson, M. S. 192, 329, 361
Thomson, S. R. 457
Thornburg, E. G. 388
Thornburg, Mary 480
Thornburg, R. W. 492
Thornton, R. P. 405, 406, 439
Thran, E. M. 496
Thrasher, Katharine 93, 508
Throckmorton, G. W. 460
Throckmorton, Lucy 475
Thursby, S. J. 440
Tibbetts, B. A. 441
Tierney, J. J. 281, 282, 445
Tilt, R. R. 390, 440
Timms, H. L. 155, 299, 352, 354
Tingley, E. M. 300, 301, 334, 437
Tipsword, G. F. 493
Tirpak, J. J. 337, 497
Tislow, Virginia 93, 481
Todd, H. A. 420, 437
Todd, H. E. 174
Todd, Mary 93
Todd, Prof. M. W. 197
Tomlin, H. M. 449
Tong, Y. H. 339
Tonkel, M. J. 363
Tooker, W. C. 571
Topp, A. A. 361, 464
Topping, A. D. 205, 330, 363
Topping, Prof. A. N. 161
Topping, Mary 94
Tormohlen, B. L. 339
Totten, Maxine 480
Towle, G. R. 335, 377
Townsend, Anna Mae 515
Track 286
Trask, J. E. 418
Traylor, W. H. 492
Trcka, R. A. 205
Treece, L. L. 155
Treffinger, W. H. 493
Trefts, G. W. 155, 342, 444
Tresselt, A. R. 155
Trexler, Betty 480
Triangle 464
Triplett, H. A. 155, 342, 495
Triplett, M. C. 494
Triton Club 316
Trolander, H. W. 490
Trost, Martha 507
Troxell, Mary 507
Troyer, D. R. 49, 331, 511
Truax, K. E. 511
Trudgen, W. W. 456
Trueblood, R. B. 492
Trueman, R. S. 49, 335, 494, 496
Truitt, H. H. 363
Truman, E. C. 436
Truran, G. H. 156
Tsai, B. H. 365
Tsang, C. M. 342
Tucker, J. L. 492
Tudor, Jeanne 508
Tugaudis, Helen 94, 339, 515
Tulley, F. T. 156, 444
Tung, S. T. 339
Turnbell, R. H.
205, 330, 416, 417, 450
Turner, J. D. 432
Turner, Lois 480
Turner, R. H. 496
Tweedale House 514
Twin Pines House 515
Tyler, Sally 506
Tyrrell, P. G. 488, 497

U

Udell, S. 404, 459
Udes, M. M. 404, 494
Ullmann, P. E. 490
Ullom, W. L. 494
Ulmer, S. E. 442
Ulrich, F. W. 206, 330
Ulrich, R. E. 192, 361, 492
Umbaugh, R. E. 513
Umfreys, Phyllis 105, 477
Underwood, E. E. 355
Unger, W. E. 192, 361
Union Executives 390
Union Workers 391
University Choir 406
Utley, D. A. 492
Utter, D. D. 113, 353

V

Vail, W. W. 460
Valentine, R. E. 496
Vana, J. J. 436
Van Ackerman, Sister Eileen 105
Vanada, C. S. 338, 497
Van Aken, W. B. 278, 437
Van Bergen, Bettyann 479
Van Biema, G. 339, 361, 391, 454
Van Brunt, I. A. 490
Vanderbilt, V. C. 493
Van Deren, Sue 391, 480

Vanderford, J. R. 462
Van Deusen, R. H. 491
Van Gorkom, Jane 479, 506
Van Hook, R. W. 437
Van Horn, J. C.
251, 329, 361, 376, 400, 447
Van Kirk, J. R. 497
Van Landingham, R. H. 49
Van Meter, E. J. 72, 438
Van Overveen, J. 339
Van Scoter, A. B. 417, 418, 492
Van Scoter, Beverly 507
Vansickle, Jean 515
Vansickle, Margaret 336, 515
Van Slyke, R. A. 49, 338
Van Wanzeele, Madeline 365
Van Zant, C. L. 444
Vasile, N. E. 460
Vaughan, T. 365
Vaughan, W. L. 455
Vaught, Mary 515
Vaught, R. P. 512
Velkoff, H. R. 236, 495
Venable, J. M. 235, 435
Venemann, Prof. H. G. 127
Verink, E. D. 355, 406, 460
Vermillion, Dorothy 506
Verner, R. A. 439
Vernon, J.
113, 281, 282, 291, 292, 428, 461
Vernon, W. E. 452
Vernor, Katherine 474
Verplank, C. J. 272
Viehe, R. W. 72, 246, 417, 445
Virginia C. Merideth Club 347
Virtue, Mary 507
Visin, R. J. 495
Visscher, F. E. 328
Vitale, M. E. 435
Voelkel, Lois 394, 400, 474
Vogel, A. F. 49
Vogt, R. L. 452
Voigt, Betty 478
Voinoff, S. 260, 269
Vollmer, F. W. 72, 287, 289, 358, 443
Von Behren, R. A. 496
von Buelow, R. F. 375, 444
Voyles, R. M. 156, 447
Vyverberg, R. J. 269, 271

W

W. A. A. 315
Waddington, R. M. 463
Wade, R. V. 490
Wadleigh, G. M.
287, 288, 299, 490, 492
Wadsworth, J. F. 443
Wagar, W. E. 496
Waggle, R. J. 156
Wagner, C. D. 206
Wagner, R. E. 444
Wagner, W. F. 365
Waid, Barbara 476, 507
Waid, R. E. 514
Wainwright, Virginia 514
Walker, D. 490
Walker, Georgia 94, 315, 316,
317, 366, 402, 476
Walker, Roberta 479
Walker, Ruth 316, 476, 507
Walker, W. R. 235
Walkey, J. A. 49, 447
Wall, G. V. 491
Wall, J. R. 365, 460
Wallace, E. L. 446
Wallace, Frances 508
Wallace, Marilou 478
Wallace, W. S. 235, 364
Waller, J. A. 156, 327, 348, 352
Walley, J. 395, 444
Walley, J. E. 400, 444
Walsh, D. J. 457
Walsh, E. D. 451
Walter, Ruth 506
Walters, Prof. J. E. 117
Walters, Marilyn 506
Walton, M. W. 439
Walz, Mary 365
Wampler, Joy 506
Wamsley, D. C. 192, 329, 361
Wanzenberg, F. W. 156, 327, 352, 354
Ward, D. F. 440
Ward, Elinor 72, 315
Ward, Nan 219, 479
Ward, R. H. 494
Ward, W. A. 418, 419, 444
Wargo, R. A. 291, 292
Warner, D. S. 491
Warner, H. E. 50, 291
Warren, Barbara 507
Warren, B. R. 455
Warren, D. 490
Warren, L. A. 512
Warren, Margaret 515
Warren, R. A. 363, 490
Wasson, D. L. 395, 492
Water Polo 300
Waters, J. 493
Watkins, R. E. 50
Watson, C. R. 443
Watson, J. S. 72, 457
Watt, A. D. 513
Wattles, Martha 475
Wattleworth, Ruth 357, 479
Watzich, J. 495
Waugh, R. K. 388, 512
Wayman, D. A. 339
Wayne, Faith 405, 474
WBAA 410
Weaver, Jane 472
Weaver, K. K. 496
Weaver, R. D. 490
Weaver, R. H. 72
Webb, H. J. 174, 362
Webb, Mrs. J. B. 362
Webb, Josephine 175
Webb, Susan 506
Webbe, A. G. 496
Webber, Betty 474, 506
Weber, Dorothy 481, 507
Weber, F. J. 281, 283, 287, 288, 435
Weber, Kae 261, 474, 506
Weber, W. E. 459
Weeks, J. C. 175, 362, 491
Weglinski, H. A. 462
Wehrenberg, P. H. 156, 443
Weichel, R. R. 495
Weigel, Georgialee 507
Weigel, R. M. 501
Weihofen, G. J. 156, 492
Weijola, W. W. 434
Weikart, M. A. 122
Weil, A. E. 50
Weil, Jeanne 508, 509
Weinbach, W. M. 339
Weiner, Marjorie 509
Weinfurtner, R. K. 496
Weinshenker, B. A. 363, 491
Weir, M. S. 361
Weishaar, Isabel 94, 317
Weisman, P. A. 192
Weist, Joan 405, 474
Weiss, R. L. 335, 381, 404, 496
Weiss, Ruth 507, 509
Weitkamp, N. E. 338
Weitzel, R. J. 493
Weitzenfeld, R. W. 491
Welch, G. S. 440
Welch, S. B. 492
Weldon, T. H. 50
Weldy, S. D.
105, 298, 345, 388, 417, 461
Weller, R. K. 364
Wellington, Elaine 391, 476
Wells, L. L. 50
Wells, S. R. 192, 398
Wells, W .H. 435
Wells, W. T. 437
Welsch, J. L. 113, 358, 443
Welsh, E. D. 269, 270
Welter, C. R. 461
Welz, E. J. 278, 461
Weng, H. C. 175, 362
Wente, R. J. 287, 358, 462
Wentz, R. G. 359
Wentzel, D. E. 338
Werner, L. E. 123
Werner, Lucille 515
Werngren, S. E. 417, 418, 436
Werst, J. J. 156, 219, 341, 457
Weseloh, J. W. 438
Wesley Boys' House 514
Weslow, W. J. 443, 497
West, G. J. 496
Westburg, V. B. 493
Westminster House 514
Westover, Eileen 315, 316
Wetherell, J. E. 464
Wetsel, R. C. 453
Wetsel, R. D. 453
Wetzel, J. A. 430
Weymouth, F. R. 461
Wheat, L. 490
Wheeler, C. P. 269
Wheeler, J. W. 21
Wheeler, K. W. 328
Wheeler, R. R. 362
Wheeler, S. H. 417, 431
White, A. F. 156
White, J. E. 377, 457
White, J. W. 50, 296
White, Marilyn 507
White, R. C. 501
White, R. G. 235
White, Prof. Virginia 77
White, W. M. 287, 296, 404, 448
Whitehead, Alice 506
Whitford, F. W. 191
Whitham, H. L.
50, 331, 338, 359, 385, 388
Whiting, C. C. 361, 496
Whitney, J. W. 496
Whitney, R. D. 455
Whitsett, D. T. 338, 451
Whitson, J. W. 192, 335, 348, 461
Wiancko, Prof. A. T. 31
Wickard, Betty 73, 337, 350, 366, 479
Wickizer, Helen 479, 508
Widell, C. E. 175, 362, 434
Widman, S. A. 327, 348, 391, 492
Wiegandt, H. F. 328, 329
Wierenga, Wilma 357
Wiggins, J. W. 512
Wilcox, J. F. 490
Wildish, M. F. 193
Wiley, E. X. 445
Wiley, Prof. P. B. 196
Wiley, W. M. 490
Wilkening, H. E. 260, 287
Wilking, Virginia 94, 474
Willey, N. B. 113, 289, 299
Willey, R. V. 449
Williams, A. E. 361
Williams, Anne 508
Williams, C. M. 494
Williams, G. D. 437
Williams, G. K. 157, 461
Williams, H. S. 157, 449
Williams, J. G. 50, 332, 364, 444
Williams, J. S. 175, 326, 362
Williams, Jayne 365
Williams, Julia 94, 353
Williams, J. T. 493
Williams, R. A. 363, 493
Williams, R. M. 493
Williams, Ruth 94, 506
Williams, W. A. 514
Williamson, A. B. 375, 457
Williamson, Dorothy 506
Williamson, J. R. 50, 331, 341, 432, 494
Williamson, Marjorie 406
Willits, Helen 475, 508
Willman, J. L. 513
Willsey, J. C. 381
Wilmeth, H. D. 193, 496
Wilson, D. C. 496
Wilson, D. W. 175
Wilson, E. E. 193, 329, 354, 361
Wilson, E. H. 418, 512
Wilson, E. J. 94

Wilson, H. E. 493
Wilson, H. R. 451
Wilson, Helen 94, 475, 506
Wilson, J. E. 50
Wilson, J. K. 490
Wilson, Mariana 73, 333, 476
Wilson, P. E. 365, 455
Wilson, R. A. 439
Wilson, R. E. 418
Wilson, R. G. 495
Wilson, Ruth 478
Wilson, W. H. 494
Wimborough, Joan 94, 366, 385, 507
Wimmer, Mary Jane 474, 506
Winch, L. S. 360, 405, 460
Winchell, F. J. 269, 270, 437
Winchell, J. H. 269, 272
Windecker, W. J. 157, 495
Windell, A. 51, 287, 359
Winger, H. S. 364
Winklepleck, Joyce 95, 515
Winship, J. R. 364
Winslow, P. M. 355, 361
Winterrowd, Jane 478
Wirt, Margaret 508
Wirt, Mary 336, 508
Wise, J. W. 362, 400, 464
Wisehart, Mrs. Kathryne 95
Wisehart, M. J. 157, 461
Witham, A. T. 388, 460
Withers, B. 448
Witsman, F. G. 288, 450
Witt, R. P. 157, 457
Witter, C. H. 435
Witty, Cecilia 336
Witz, H. L. 338
Woelffle, Betty 357, 476
Wolcott, Patty 477
Wolf, E. A. 513
Wolf, G. W. 300
Wolf, M. G. 51, 331, 359
Wolfe, C. B. 448
Wolff, I. V. 95
Wolff, J. D. 391, 406, 447
Wolford, W. F. 451
Woliung, J. G. 512
Wolter, G. R. 494
Wolverton, P. W. 514
Wong, C. K. 339
Wong, L. F. 157, 339
Wonnell, K. B. 492
Wood, B. W. 512
Wood, G. B. 493
Wood, J. R. 206, 491
Wood, Prof, K. D. 127
Wood, K. M. 375, 457
Wood, Nelda 395, 475
Woodling, V. A. 362
Woodling, W. H. 51
Woods, Jeanne 95, 476
Woods, W. A. 361, 390, 451
Woodsmall, F. J. 206, 330, 363
Woodson, J. C. 175, 341, 356, 440
Woodward, D. W. 441
Woodworth, Prof. R. C. 109
Woolf, H. E. 430
Woolley, Ann 480, 508
Woolley, J. E. 494
Worden, C. J. 455
Worden, Virginia 477, 508
Work, W. M. 363
Worl, J. R. 455
Worl, R. B. 493
Worlsey, Anita 506
Worthington, R. E. 387
Wray, D. R. 51, 457
Wray, E. M. 206
Wrestling 299
W. R. H. Council 502
W. R. H. North 507
W. R. H. South 506
W. R. H. West 508
Wright, A. E. 494
Wright, J. B. 73
Wright, D. A. 339
Wright, D. H. 51
Wright, E. F. 439
Wright, F. A. 414
Wright, J. B. 461
Wright, Virginia 365
Wright, W. A. 493
Wright, W. C. 496
W. S. G. A. 402
Wunderley, J. E. 327
Wunderlich, R. T. 406, 439
Wurtenberger, Helen 73, 365
Wyckoff, R. L. 490
Wynkoop, Evelyn 508
Wynn, Sara 73, 353, 366, 476
Wyzykowski, H. T. 365, 446

X

Xi Sigma Pi 332

Y

Yang, I. 339
Yankowski, A. A. 441
Yarber, R. F. 157, 327, 342, 352, 365
Yates, A. W. 348, 495
Yates, B. A. 458
Yates, C. G. 439
Yeager, D. L. 269
Yeager, E. L. 113, 269, 281, 282, 291, 292
Yeager, Joan 95, 353
Yeager, Mary 347, 398
Yell Leaders 261
Yeoman, Janice 391, 479
Yerkes, Kathleen 95
Yochem, E. J. 363
Yoder, L. W. 513
Yoder, U. L. 361
Yoder, W. G. 514
Yoke, Ruth 515
York, E. F. 493
York, M. K. 157
Yost, K. E. 175, 326, 354, 362
Youkey, R. V. 497
Young, C. H. 494
Young, Estelle 391, 475
Young, Prof. E. C. 211
Young, Prof. G. A. 126
Young, H. 281, 296
Young, J. N. 494
Young, K. D. 439
Young, Lerea June 95, 339
Young, Margaret 475
Young, R. F. 495
Young, W. H. 235, 456
Youngblood, J. T. 512
Yurkanan, G. 365, 418, 493
Y. W. C. A. 357

Z

Zachary, Nan 481, 506
Zahm, R. E. 456
Zaki, H. M. 339
Zeigler, Annette 508
Zeigler, Ellen 316, 507
Zeller, D. E. 439
Zieg, R. E. 442
Zieroth, W. K. 497
Zimmer, G. A. 497
Zimmerman, D. G. 157, 440
Zimmerman, F. L. 430
Zimmerman, P. K. 449
Zimmerman, Ruth 95, 481
Zimmerman, R. W. 175
Zimmerman, W. P. 455
Zimmermann, F. C. 490
Zouaves 418
Zucker, Henrietta 508
Zufall, Prof. C. J. 99
Zumberg, J. A. 488, 495
Zuvers, H. E. 494
Zweig, Dorothy 509
Zweig, R. L. 51, 364, 491
Zwierlein, Paula 246, 402, 476

The staff of the 1940 Debris is grateful to the following concerns and individuals for their assistance in the preparation of this book.

ENGRAVING

The Indianapolis Engraving Company, Indianapolis, Indiana
Mr. Joe Todd Mr. F. N. Ropkey

PRINTING

The Benton Review Shop, Fowler, Indiana
Mr. Tom McConnell

COVERS

The S. K. Smith Company, Chicago, Illinois
Mr. K. G. Cooley

PHOTOGRAPHY

The Dexheimer-Carlon Studios, Indianapolis, Indiana
Mr. Jerry Carlon Miss Roberta Jolley

J. C. Allen and Son, West Lafayette, Indiana
Mr. John C. Allen Mr. Chester Allen

Bodie Studios, Hammond, Indiana

ART WORK

Miss Marianne Nichols, Hammond, Indiana
Mr. R. E. Vincent, Gary, Indiana

FACULTY

Purdue University
Mr. W. A. Bodden
Professor O. F. Hall
Mr. T. R. Johnston
Professor J. H. McKee